The Times
LOS ANGELES

In Three Parts—40 Pages
PART I—TELEGRAPH SHEET—16 PAGES

MONDAY MORNING. Vol. XLIII. MARCH 31, 1924.

Liberty Under Law—Equal Rights—True Industrial Freedom.

GREATER SOUTHERN CALIFORNIA

ATLAS ROLE FOR NATION

Earth Upheld by America

Future Economic Course of World Depends on Our Money and Policy

Federal Reserve Board Says Responsibility Large in International Way

[BY A. P. NIGHT WIRE]

WASHINGTON, March 30.—The United States has taken on a new responsibility in its relation to world economic affairs, in the opinion of the Federal Reserve Board, which in its annual report made public today indicates a belief that increasingly greater influence on world economic progress will emanate from these shores.

The great influx of gold into the United States which now has two-fifths of the world's monetary stock; the growing use of the American dollar with its gold standard as a trade basis; gradual expansion of American foreign trade; the adoption by many foreign interests of American trade and commercial policies — are cited by the board as showing the responsibility that must be borne and assumed for by the leaders in the United States.

How the Federal reserve system has accepted and charting the various course at home, its correspondingly increased power and responsibility in the larger field is outlined by the board in its report, and it has set itself to the task of explaining the peace-time functioning of the system. It indicates a belief that the general conception of how the system can be put full force and effect to its natural powers of acting commerce and industry is too limited and that a definite move toward a policy of promulgating such information hereafter.

READJUSTMENT ON

The year of 1923 as a whole has given a good perspective of the year readjustment, and the early days of conditions that economic readjustment has proceeded along "and is now nearing completion." This condition, a new business basis, has caused the board to turn its full attention to a discussion of the broader aspects of the workings of the reserve system.

The year covered in this report, it says, "is of more than

(Continued on Page 2, Column 6)

THE DAY'S NEWS SUMMED UP

THE SKY: Clear. Wind at 5 m.; west; velocity, nine miles. Barometer, highest, 68 degrees; lowest, 48 degrees. Forecast for Los Angeles and vicinity: Monday, fair.

For complete weather data, see page of this section.

FEATURES: Radio, Page 5, Part II; Women's Pages, Clubs and Society, Page 6, Part II; Marine and Financial, Pages 12, 13, 14, 15, Part I; News of Southern California, Page 10, Part I; Pictures, Page 11, Part I; Comics, Page 4, Part III.

SERIAL: Page 7, Part I.

NEWS IN SPANISH: Page 10, Part I.

SHIPPING NEWS: Page 12, Part I.

CITY. Plans for $50,000,000 Greater Los Angeles Industrial Expo Corporation were to be formed at meeting this afternoon. Page 1, Part II.

Mystery surrounding Benjamin Franklin Fund by which R. W. Pridham of Los Angeles was awarded 2500 pounds was still in doubt. Page 1, Part II.

Three diseased cattle were discovered in local feeding yard. Page 1, Part II.

Figures compiled by Bureau of Engraving were reported as doing much to make criminals give Los Angeles a wider berth. Page 1, Part II.

City Clerk authorized to order 500,000 ballots for May 6 election. Page 1, Part II.

Official estimate was that recent Federal ruling on community property taxes will mean refund of $2,000,000 to Southern California taxpayers. Page 1, Part II.

Two scenes of great Italian artist found existing out bare existence in Hollywood by painting. Page 1, Part II.

Two persons killed in accidents Saturday and director of Julian Petroleum was held for fatal crash Saturday night. Page 1, Part II.

New United States Health Service motor patrol launch was christened at harbor with bottle of oil. Page 1, Part II.

Motion Police Equipment Association received data showing increase of crime here and need of greater protection facilities. Page 1, Part II.

This no longer is only Los Angeles; rival of same name appeared in Pennsylvania in Texas. Page 1, Part II.

SPORTS. Runstar won Coffroth handicap at Tia Juana. Page 1, Part III.

Ralph De Palma annexed feature race at Ascot speedway. Page 1, Part III.

Pittsburg Pirates defeated Angel club. Page 1, Part III.

Vernon Tigers won from Kansas City Blues. Page 1, Part III.

William Johnston won tennis feature at Ambassador. Page 1, Part III.

Lucky Strike won motorboat race at harbor. Page 1, Part III.

PACIFIC SLOPE. Drama League of America national convention at Pasadena latter part of May to attract notables. Page 10, Part I.

Ventura County Eisteddfod was opened at Oxnard and will continue through entire week. Page 10, Part I.

Long Beach City Auditor announced firemen and police would be paid salary to the 15th inst. today. Page 10, Part II.

GENERAL EASTERN. Fred Stone and Elsie Janis aided in campaign of Methodists to raise $4,000,000 for erection of new Broadway Temple. Page 1, Part I.

Thirteen were dead in Eastern floods and millions in property damage; blizzard swept midwest. Page 1, Part I.

Chicago artist, believed driven insane by failing sight, killed self and wife. Page 2, Part I.

Chicago building employers saw possibility of strike by public if union wage demands were met. Page 5, Part I.

WASHINGTON. Calm power by Coolidge in grasp of State affairs was noted by correspondent at capital. Page 2, Part I.

Representative Winter declared oil leases honest and of benefit to Navy and called Senate inquiry mere political trickery. Page 1, Part I.

Uncertainty over tax bill was enhanced by refusal of Republicans to accept compromise and by indecision of Democrats. Page 1, Part I.

Former Atty.-Gen. Daugherty said to hold nothing against President and will help carry out Chief Executive's program "at any sacrifice." Page 1, Part I.

FOREIGN. British oil companies were rapidly taking up oil fields in Peru and Ecuador by means of local "dummy" corporation. Page 6, Part I.

REMEMBER THIS
H.M. STANSIFER

The employer who does not increase the pay of his men for fear he will spoil them generally has men who spoil much work.

OIL LEASES HELD HONEST AND OF BENEFIT TO NAVY

People Misled by Baseless Quiz of Political Tricksters, Says Wyoming Representative

[EXCLUSIVE DISPATCH]

WASHINGTON, March 30.—Naval reserves in California and Wyoming have not been "given away." The nation has not "lost them" or the oil under them. There has been no "wanton waste of $1,000,000,000 worth of oil;" the public domain has not been "looted," the American people have not been "deprived of the means of national defense," the Navy is not "without fuel oil to meet any war emergency" and will not be if the leases are upheld by the courts and carried to completion. There has been no "betrayal of the policy of conservation" no "change in the policy of administering of the naval reserves."

This statement was made today by Representative Charles Edwin Winter of Wyoming, progressive Republican—so progressive that in 1922 he was the nominee of the Progressive party for Congress—lawyer, author and former jurist. Mr. Winter resides at Casper, on the border of Reserve No. 3 (Teapot Dome) and purports to know whereof he speaks.

"The American people are being deliberately misled with regard to the oil reserves and the existing leases," continued Mr. Winter, "for the reason that our Democratic friends find themselves, on the eve of a Presidential election, absolutely without an issue and desperately determined to create one; and for the further reason that the Republican majority in Congress is a majority in name only and cannot command in either House a majority of votes to check the extravagant scandalmongering and slander broadcasting of their political opponents.

LEGAL AND FAIR

"The oil leases are legal and fair to the government—beneficial to the Navy. They are absolute conservation because they provide the only practicable method of conserving the Navy oil—the scheme of conserving it in the ground having been demonstrated to be wholly impracticable.

"I hold no brief for Messrs. Doheny or Sinclair or Fall. I voted for the resolution providing for the legal determination of the charges which have been brought against them. I have entire faith in the integrity and ability of the courts to do absolute justice. But it is important to bear in mind that no word of proof has been adduced in support of the charges of fraud save in the single instance of Mr. Fall. The records have been combed and for days ex parte, political investigations have gone on and have failed to disclose any conclusive evidence of corruption. The sum total of all the investigation and expense and pother is that Mr. Fall is shown

(Continued on Page 3, Column 4)

DAUGHERTY DENIES ANY BITTERNESS

Former Attorney-General Says He Intends to Help Coolidge in Plans

[BY A. P. NIGHT WIRE]

ATLANTIC CITY, March 30.—Former Atty.-Gen. Daugherty, in a formal statement tonight, declared he has no personal feeling against President Coolidge and made known his intention of helping the Chief Executive "at any personal sacrifice."

Mr. Daugherty disclaimed any intention of issuing an extended statement as to "what has taken place and what it all may mean." He expressed surprise that such a thing (apparently meaning President Coolidge's request for his resignation after he had announced his determination not to quit under fire) could "take place in free America."

"We should all pull together unselfishly and at any personal sacrifice to help the President," he said. "He is honest and is trying to put through a program that means much to the American people."

Mr. Daugherty asserted there is no need to waste any time "worrying about the ex-Attorney-General" and expressed the conviction that he will be "fully vindicated when reason is restored."

As he handed the statement to a group of newspaper men who gathered in his room at the Hotel Traymore, Mr. Daugherty announced he intends to leave for Washington tomorrow afternoon.

"I have quite a few things to look after," he said, "and I want to move Mrs. Daugherty, who has been an invalid for eighteen years, from Florida to Asheville."

FLYERS MAY TAKE OFF ON WEDNESDAY

'Round-Earth Pilots Will Leave Seattle for North if Weather Permits

[BY A. P. NIGHT WIRE]

SEATTLE (Wash.) March 30.—The four army airplanes making a world flight will leave Seattle for Prince Rupert, B. C., Wednesday, provided weather conditions are favorable, Maj. Frederick L. Martin, commander of the squadron, announced today.

"We lost Friday on account of the high winds and it will be impossible now to get away before Wednesday and possibly not until Thursday, depending upon the weather," Maj. Martin said today.

Exact descriptions of the "Willie Wahs" and "Wooleys" off the Alaskan coast and Aleutian Islands were given Maj. Martin by Capt. F. C. Dodge, commander of the Bering Sea Coast Guard patrol, and Lieut.-Commander J. F. Hattel of the Coast Guard cutter Haida at conferences here yesterday and today. "Willie Wahs" and "Wooleys" are names given by mariners to the terrific wind blasts out of the north.

"Our danger from these winds will be mostly in harbors," Maj. Martin said. "We shall fly off shore far enough to avoid them when we are in the air."

Engraved gold pencils were received today from E. N. Gott of Seattle, president of the Boeing Airplane Company by Maj. Martin for the men of his command. Silver belt buckles, engraved with the word "Mizpah" were sent to the men of the world fleet by Mrs. Wagner, mother of a pilot who was killed at Kelly Field, Texas, during the war.

Church Gift Accepted

[EXCLUSIVE DISPATCH]

MINNEAPOLIS, March 30.—Acceptance of the gift of 400 acres of land and farm buildings at Redwing, Minn., from Prof. and Mrs. A. P. Anderson of Redwing was voted by the Minnesota conference of the Lutheran Augustana synod at its closing session of the sixty-sixth annual convention in Minneapolis. The property, valued at $100,000, will be used to carry on and enlarge the activities of the Vasa orphanage.

YEGGS ROB BANK

[EXCLUSIVE DISPATCH]

INDIANAPOLIS, March 30.—Yeggmen who broke into the Farmers' State Bank at Eaton, twelve miles north of Muncie, blew open the vault and safe with nytroglycerin and escaped with the little bank's supply of money, amounting to $4500. The robbers left only a few pennies, nickels and dimes. The loss is covered by insurance.

SENATORS IN LABYRINTH

Can't Get Out of Tax Tangle

Uncertainty of Legislation Enhanced by Dilemma Over Surtax Rates

Republicans Reject Plan of Compromise; Democrats Are Up in the Air

[EXCLUSIVE DISPATCH]

WASHINGTON, March 30.—Refusal of Republican Senate leaders to accept the surtax compromise of the Republican House leaders and inability of Democratic Senators thus far to agree upon a program have made the final outcome of tax legislation more uncertain than ever.

The Republican Senators intend to carry the fight for a 25 per cent surtax maximum to the floor as indicated by the action of the Senate Finance Committee in approving this and other normal and surtax rates of the Mellon program. These Senators admit that the Senate will not approve surtax rates as low as those of the Mellon program. They indicate that they do not intend to propose a compromise.

Democratic members of the Finance Committee will meet again tomorrow to consider surtax rates. If they succeed in agreeing upon a schedule unanimously it will clarify the situation somewhat. There has been a serious difference of opinion, some of the Democrats advocating a much lower maximum surtax than the Democrats of the House championed.

DEMOCRATS SPLIT

Of the seven Democratic members of the finance committee it is understood that three favor a maximum surtax lower than 40 per cent, one at least favoring a 25 per cent rate. Of those favoring 40 per cent or higher, at least one wants the 40 per cent maximum, the Garner Democratic plan of the House accepted.

The situation among the Democrats is further complicated by the fact that the three or four outside the membership of the finance committee favor surtax rates as low as those of the Mellon program. There are not enough of these to offset the Republicans who will refuse to support the Mellon program but none the less it increases the difficulty of obtaining unanimous action among the Democrats.

The serious illness of Senator La Follette has served to add another element of uncertainty to the tax situation. Senator La Follette, as the only radical Republican member of the finance committee, was expected to present a tax program of his own, with surtax rates as high or higher than those proposed by the Democrats. Without his leadership a coalition between the Democrats and the radical Republicans may be more difficult to bring about than if he were able to take an active part.

It is recognized that the Democrats and radical Republicans can control the situation if they are able to find a common basis of action. The various signs that such a common basis may not be found serve to increase the hopes of the Republicans that an acceptable compromise rate schedule will be put through eventually.

The move for a compromise, which is expected to develop on the floor among Republicans, probably will be led by the same group which was active in modifying the revenue law of 1921 and the Tariff Act of 1922 on the floor of the Senate.

This group includes Senator McCormick, Republican, Illinois, a member of the Finance Committee, and Senator Lenroot, Republican, Wisconsin. Senators McCormick and Lenroot had a hand in framing the surtax schedule of the present law, with its maximum of 50 per cent. They sponsored this schedule on the floor of the Senate after the Finance Committee had approved a surtax maximum of 32 per cent. In the consideration of the pending bill it is anticipated that Senators McCormick and Lenroot will advocate a compromise schedule similar to that of the House bill in which the maximum surtax is 37 1-2 per cent.

ACTORS AID CHURCH DRIVE

Fred Stone and Elsie Janis Speak in Campaign for New Broadway Temple

[EXCLUSIVE DISPATCH]

NEW YORK, March 30.—Fred Stone and Elsie Janis spoke today at the Coliseum Theater at Broadway and One Hundred Eighty-first street in behalf of the campaign to obtain $4,000,000 for the erection by Methodists of the new Broadway temple.

In an address in which he staunchly upheld the theater, Mr. Stone said no man is complete until he is willing to acknowledge that life is something more than a mere stretch of time where material things are all that count.

CITES RELATION

Speaking of the relations between the stage and church, Mr. Stone said:

"It is my hope that the stage and church may get closer together. I believe everybody has a mission to perform and I believe the actor's mission is to help the public to forget the cares, worries and anxieties that beset them daily.

"I have been content in former times to be a passive sort of Christian, doing what I could for humanity as the occasion arose, but never seeking an opportunity to be an active servant. I am not in a position to quote religion or to speak upon the subject of religion, I cannot quote the Bible. I am reading the book for the first time.

"Many people have condemned me for continuing in my profession, but men are not obliged to give up their business to be Christians. My profession is very dear to me. It is part of my life. We have wonderfully religious people of all creeds on the stage. I am proud and always have been proud of my profession and my pride emanates from the fact that the actor has risen from a traveling mountebank and has taken his place among the foremost citizens of each and every community in which he resides.

"A man may be rich and famous, but he is not a complete man until he is willing to acknowledge that life is something more than a mere stretch of years where mere material things are all that count. God bless you."

FOR ALL RELIGIONS

Rev. Dr. Christian F. Reisner, pastor of the Chelsea Methodist Episcopal Church, who is be-

(Continued on Page 3, Column 3)

IMMIGRANT ACTION DUE

House to Pass on Bill This Week

Expected to Vote Measure Imposing Further Restrictions

Deadlock in Conference May Follow More Liberal Senate Law

[EXCLUSIVE DISPATCH]

WASHINGTON, March 30.—Immigration legislation, one of the few subjects to receive serious consideration in the confusion of the President's Congressional investigating orgy, will come up for action on the floor of the House this week.

The House is expected to pass the Johnson bill further restricting immigration in substantially the form in which it has been reported from the Immigration Committee. Opponents of the bill, whose principal objection is that it discriminates against various nationalities of Central Europe, intend to make a fight against the measure but have no hope of preventing its passage in the House.

Although the House probably will express itself in emphatic fashion for a greater degree of restriction, it is by no means a certainty that permanent legislation will be enacted at this time. The Senate Immigration Committee has just approved a bill on somewhat more liberal lines than the House bill. If the Senate passes the same committee bill, a deadlock in conference may result.

MAY EXTEND ACT

Apponents of the House bill believe that there may be no agreement between the two houses before June 30 when the present 3 per cent quota law expires and that the final outcome may be the passage of an emergency joint resolution extending the present law for one year and appointing a joint Congressional commission to investigate the effect of the operation of the present law and report recommendations for permanent legislation at next winter's session of Congress.

The Johnson bill before the House changes the quota base from the census of 1910 to the census of 1890 and reduces the percentage from 3 to 2 plus a base quota of 100 for each country. The effect of the change is to reduce the number of immigrants annually to 161,983, against an annual quota under the present law of 357,803.

BASED ON 1920 CENSUS

The bill as approved by the Senate Immigration Committee, uses a two per cent quota but based on the census of 1910 instead of 1890. Under quotas of 2 per cent of the nationals resident in this country in 1890 the number of admissible immigrants would be 239,930.

The Johnson bill also provides for preliminary examination of immigrants overseas, exempts wives, children under 18 years of age and parents over 55 of American citizens, reduces the classes of exempted aliens, places the burden of proof on the alien rather than on the United States and carries various sections to lessen hardships of immigrants.

In spite of the opposition of Secretary of State Hughes, the House Immigration Committee retained in the bill a provision hitting at the Japanese by barring as immigrants aliens ineligible to citizenship. The bill has been revised in some particulars since it was originally reported to meet suggestions of Secretary Hughes, who has contended that some provisions of the original bill would be in conflict with certain criminal treaties between the United States and other nations.

Representative Johnson, Republican, Washington, chairman of the House Immigration Committee, will be in charge of the bill on the floor.

Representative Sabath, Democrat, Illinois, ranking minority member of the Immigration Committee, will lead the opposition.

EASTERN FLOODS TAKE TOLL OF THIRTEEN LIVES

Property Loss in Pennsylvania and Ohio Mounts Into Millions; Snow Buries Twin Cities

[BY A. P. NIGHT WIRE]

PITTSBURG (Pa.) March 30.—Floods in Pennsylvania, West Virginia and Maryland caused by warm rains and melting snows had devastated a wide area tonight, taken a toll of thirteen lives and caused millions of dollars' damage to property.

After having flooded an area of 175 miles extending from its headwaters at Gorman, Md., to Harpers Ferry, W. Va., with the greatest damage done at Cumberland, Md., the Potomac River was rapidly returning to its channel. In the Western Pennsylvania district the Monongahela and Allegheny Rivers, meeting here to form the Ohio, swept over the lower sections of their valleys and the Youghiogheny River, coming down the Allegheny Mountains, flooded a section extending from Connellsville to McKeesport, a distance of forty miles.

The Ohio River here reached a stage of twenty-nine and two-tenths feet, seven feet above the flood stage, but was receding tonight at the rate of one-tenth of a foot an hour.

The cities along the Ohio River, however, were preparing for flood waters tomorrow.

FAMILY DROWNED

An entire family of five was drowned at Kitzmiller, Md., three children lost their lives at Metcroft, Pa., and another child was drowned at Johnstown, Pa., while a father and mother were drowned rescuing their children at Pittsburg.

Other flood casualties occurred at Connellsville and New Castle.

Railroad traffic throughout the flooded area was demoralized when bridges were destroyed and many miles of track washed away.

Baltimore and Ohio trains, eastbound, were rerouted here over the Pennsylvania Lines to Baltimore. Traffic on the Pittsburg and Lake Erie was suspended for twenty-four hours through the Monongahela Valley and was restored tonight by rerouting over the Baltimore and Ohio between McKeesport and Pittsburg. Many passenger trains were stranded at various points.

Property damage in Cumberland was placed at $2,000,000 and at Pittsburg at $1,500,000. Estimates from other sections were not available. The principal damage here was to industrial plants along the water front.

The entire strength of Company C., Maryland National Guard, was called out to patrol Cumberland, which has been without electric lights for two nights.

SNOW BURIES CITIES

[EXCLUSIVE DISPATCH]

CHICAGO, March 30.—Old Winter, who has greatly overstayed his welcome, slew twenty-five persons and did enormous property damage in his farewell fling which began Friday night and continues tonight, although in considerably lessened degree of ferocity.

Minnesota and adjacent Northwest States appear to have been the hardest hit although the chief loss of life was in Oklahoma and Missouri. In the Twin Cities the blizzard is the worst in their history. More than a thousand automobiles are buried in the snowdrifts in the streets and the roofs of abandoned street cars and other vehicles appear at frequent intervals above the drifts. One of the emergencies the Twin Cities are facing is the shortage of milk and food supplies. The usual daily supply of 175,000 gallons of milk has been cut off and cannot be resumed for several days. Grocery stores have been raided for all available food supplies. There are no mail deliveries or collections and building inspectors have issued imperative commands that all roofs be cleared of the tons of wet snow to avert catastrophes.

CROPS ARE BENEFITED

The one bright note comes from the farmers of the Northwest who say the immense snowfall will be

(Continued on Page 2, Column 7)

PLOT SEEN FOR LURING BERGDOLL

Attempt of America to Dim Oil Scandal, Charge of Baden Newspaper

[BY CABLE AND ASSOCIATED PRESS]

EBERBACH (Baden) March 30. Charging the American government with an attempt to lure Grover Cleveland Bergdoll back to the United States with a promise that he would be given a light sentence, thereby providing the American public with a fresh sensation which would divert interest from the "oil scandal," the Eberbach Messenger today published details of alleged parleys with Bergdoll, carried on by three representatives of an American newspaper syndicate and a man named Leighton Blood who, the newspaper declares, is suspected of being the spokesman for the American Legion. According to the Messenger and other local newspapers, the four agents are alleged to have carried credentials from Secretary of State Hughes and the president of the American Legion, the strength of which Bergdoll was assured he would be given a maximum sentence of four months' imprisonment provided he returned before March 20.

The Messenger asserts that the failure of Bergdoll to accept the promise of the Americans resulted in a warning from Blood to the effect that two "expeditions" were being organized in Paris with the avowed purpose of kidnaping or killing Bergdoll unless he returned voluntarily to the United States. It was asserted that the men of these "expeditions" purposed to "get him" and that they would not stop "short of murder."

Blood is alleged to have assured Bergdoll that Blood would be able to prevent harsh measures if the slacker would meet the terms proposed to him. He is said to have added that the Reich and the Badenese ministers of justice would highly welcome Bergdoll's departure from Germany to prevent another attempt to kidnap him.

IMMUNITY NOT PROMISED

[BY A. P. NIGHT WIRE]

WASHINGTON, March 30.—Officials here tonight reiterated that the government of the United States had never promised any immunity or a light sentence to Grover C. Bergdoll should he return to this country.

It was explained that State Department letters carried by American Legion representatives in Germany were such documents as are usually given to such persons traveling abroad in the form of introductions to consular and diplomatic officers and designed primarily to make the tasks of the traveler easier.

Hole Is Rammed in Lightship by British Vessel

[BY A. P. NIGHT WIRE]

NEW YORK, March 30.—Rammed by the British freighter Castilean in a fog this afternoon, the Fire Island lightship, with a gaping hole in its port quarter, was proceeding to Tompkinsville, Staten Island, accompanied by the steamer Dorothy Luckenbach, the coast guard cutter Luckenbach, the the lighthouse tender Spruce, all summoned by an S.O.S. call. Damage to the Castilean was not known.

It was stated in naval communications that the ship would not sink unless caught in heavy weather before it reached the shore. The crew of fifteen men were not taken off, but are in no danger because of the escorting vessels.

Wilburs Lease Home in Capital; Plan Social Life

[EXCLUSIVE DISPATCH]

WASHINGTON, March 30.—Secretary of the Navy Wilbur and Mrs. Wilbur have leased the furnished residence of Gen. Chamberlain, Inspector-General of the Army at 1080 Jefferson Place, Northwest. They will take possession early in April and after Easter will take a prominent part in the social activities of the capital.

FIREMAN IS KILLED FIGHTING HUGE BLAZE

[BY A. P. NIGHT WIRE]

LYNN (Mass.) March 30.—One fireman was killed and a property loss estimated between $1,000,000 and $2,000,000 was caused when fire of undetermined origin destroyed the Lynn English High School here late last night. Fireman Arthur Preble died from injuries to his head from falling slate. Half a dozen other firemen were injured.

FEARS FELT IN GERMANY

Dawes Plan Hit by Stresemann

Foreign Minister Admits Relations Worse With France

Says Government Will Not Accept Scheme of Foreign Control

[BY CABLE—EXCLUSIVE DISPATCH]

BERLIN, March 30.—Foreign Minister Stresemann admitted today that relations between France and Germany had become worse in the last two months.

Speaking before a conference of his party at Hanover, he expressed fear and disillusionment regarding the forthcoming reparations experts' report, saying "the experts while in Berlin, led us toward optimism, but I must admit that I await the report with some qualms due to the rumors concerning its contents."

Dr. Stresemann assured his supporters that the government would not accept any program taking control of the majority capital of the German railroads and banks out of German hands and would insist that resumption in any form of reparations payments must be contingent upon Germany having a free hand in the Ruhr.

CATASTROPHE FEARED

"Surely, France and England do not want to see such a situation in the Ruhr as followed the abandonment of passive resistance, which would equal an economic catastrophe," he said. "Therefore, I hope the experts will offer an acceptable and workable program before April 15.

"We need a water-tight moratorium, free disposition of the Ruhr, limited by such guarantees as the Cuno government offered the French and above all must be able to promise the German people evacuation of the Ruhr and Rhineland within the time set by the Versailles Treaty."

JUNKERS ACTIVE

[BY CABLE—EXCLUSIVE DISPATCH]

BERLIN, March 30.—As the day draws nigh on which the international committee of experts working in Paris, will render their report on Germany's ability and capacity to pay war reparations the German junkers and monarchist, through the press, are preparing the people for the decided stand the government intends to make to avoid the payment of any substantial indemnities to the countries allied against her in the World War.

The newspapers are stressing "the cold wave of apprehension now sweeping the country" and "the seriousness of the impending situation is not comprehensible to those who, like the experts of the International Chamber of Commerce, believe that the Germans have surmounted their crisis. There are other people who are of the opinion that the crisis has merely been postponed."

Attention is then called to the fact that the budget is not balanced; that the government is living on credits from the rentenbank and by increasing its paper money in a legitimate way. The entire situation is pictured as most precarious, with the government threatened financially and politically and the immediate future of every German depending upon the report of the experts.

"Dispatches from Paris relative to the proposed war reparations payments as outlined by the international commission of experts," says the Kreuz Zeitung, "have alarmed Germany thoroughly."

The German government's point of view may be summed up as follows:

Annual reparations payments of 2,400,000,000 gold marks ($571,200,000) recently mentioned by

(Continued on Page 2, Column 2)

POINCARE CYNOSURE OF ALL

Breathless Interest Evinced in Address Today on Presentation of New Cabinet

BY HENRY WALES

[BY CABLE—EXCLUSIVE DISPATCH]

PARIS, March 30.—The press and public anxiously are awaiting Premier Poincare's ministerial declaration of policy tomorrow morning before the Chamber of Deputies when he presents the new Cabinet for a vote of confidence.

Betting is even money that the new Cabinet gets a 200 majority despite the opposition of the newspapers, bitter attacks and lukewarm articles even by members of the government. It is pointed out that Parliament will hesitate to overthrow the Cabinet again, thereby forcing it to remain in session longer and lose valuable time in campaigning for the election on May 11. It is expected that Parliament will be dissolved at the end of this week.

GREETING GRUFF

Most of the new officials ensconced themselves in their respective Ministries this morning.

"What do you mean? Don't you know that it is Sunday and the Ministry is closed for the day?" growled the attendants of the Ministry of Commerce when M. Loucheur, the Rockefeller of France, walked in this morning.

"I am the new Minister," said M. Loucheur, and the flabbergasted doorman bowed so low that he knocked over a pedestal supporting a valuable statue.

The venerable Balberti, former Minister of Marine, had tears in his eyes as he welcomed his successor, M. Bokanowski. Violent attacks have been appearing in the French press on Morgan's "Shylock" loan to France to save the franc. It is pointed out here that the New York banker should have stepped in and saved the franc without being asked by Paris as Mr. Morgan and his associates hold hundreds of millions of French securities and liabilities which would have been wiped out if the franc had followed the mark.

CHARGES BITTER

It is also charged that fluctuations in the operation of the world markets on Monday, the 1st inst., and Tuesday, the 12th inst., between the time the French government and the Bank of France arranged the coup and Wednesday noon when the counter-attack to save the franc was launched, millions of dollars were won by those on the "inside" who knew that the counter-attack was coming.

It is said that Mr. Morgan and the London bankers granted a loan for only six months, insisting on having the French gold reserve for security. But Belgium obtained a loan of 500,000,000 francs for ten years and Poland 400,000,000 francs for thirty years without pledging their bullion.

COOLIDGE REVEALS CALM POWER AT NATION'S HELM

Correspondent at Capital Remarks Dignified Efficiency Shown in Grasp of State Affairs

BY JAMES O'DONNELL BENNETT
[EXCLUSIVE DISPATCH]

WASHINGTON, March 30.—To one who had seen Calvin Coolidge at close range when he walked alone in the dignified obscurity of the Vice-Presidency, it was interesting to see him today in the pomp of power.

Only there was no pomp.

How has he changed?

Not much.

Seeming spare in the March days of three years ago when he sat solitary beneath a huge carven eagle in the Vice-Presidential Chamber of the Senate Office Building, he now seems stouter and there is a better color in his cheeks.

In the old days you would have said that had the carven eagle descended it would have made about three beakfuls of him. Those were the days when he said, concerning Harding's plan to develop the Vice-Presidency, "If there's anything Harding wants me to look up, I'll look it up."

He speaks now with equal directness and in aspect he is as always. Not a hair in his slickly brushed locks is out of place. There is not a wrinkle in his raiment, not an emotion in his eyes, not a smile on his lips.

ALWAYS THE SAME

I have seen him twice, face to face, twice at funerals, and twice amid street throngs which, though not applausive, were respectful and interested.

Always the same.

This last time he is wearing a sack suit of dark gray material, white turn-down linen collar and black scarf with no pin in it. He gazes steadfastly through tortoise-rimmed spectacles (the kind that old Wu Ting Fang converted Grover Cleveland to many years ago) sometimes down at the written questions from newspaper correspondents which lie on his desk and sometime levelly at those correspondents as he answers the written questions.

He is standing at a large, flat-topped mahogany desk with an electric lamp covered by a pale blue glass shade on it. The other color notes in the circular room, which is the President's office in the executive wing of the White House, are dark green in the carpets and walls and white in the woodwork.

He is standing with his back to the evening light that streams in from windows looking to the south—toward the Washington monument.

BEARING IS SIMPLE

Through the windows you see a policeman pacing back and forth over the lawn—his eyes everywhere. The lawn is flecked with crocuses.

At his left from the white cornice of a built-in bookcase that is filled with legal looking volumes, a small framed etching of Lincoln looks across to the President. It is the only picture in the room.

From a seven or eight-foot staff at the right hand corner of his desk—the right hand corner farthest from him—hangs a silk American flag. The staff is tipped with a beautiful golden eagle.

Flag and eagle are the only touch of splendor in the room.

The rest of its furnishings comprise settees fitted against the circular wall, a bronze chandelier and bronze wall lamps.

Everybody is standing, including the President. From the breast pocket of his sack coat peeps a metal trimmed leather case. It may be a cigar case.

The President's bearing, manner, tones, are completely simple. I have seen a not very momentous but still sovereign European prince put more aplomb into a single bow of greeting to correspondents than this man into his twenty minutes of talk on far-flung affairs that comprehended Porto Rico on one side of the world and the Philippines on the other.

CLEAR GRASP SHOWN

In fact he did not put in any aplomb, but his manner was at once business-like and patient; at once direct and reserved. The large impression was of a careful-speaking man of business.

He never repeated a word as he spoke, but once. He changed "I haven't had time to look into that" to "I haven't had a chance to look into that."

The words he spoke you will never read. 'Tis against the rule to quote them, and the rule means precisely that it says. In Washington you never ask a Supreme Court justice a question and you never write a President's answer to a question. That answer is for your "background" as the correspondents call it.

In the matter of the Philippines the President was explicit; in the matter of Porto Rico very informative. He impressed me as a man who knows what he knows.

When he spoke the voice had more volume than you expected—was heavier, and while he was speaking you could not but note the extraordinary height of his forhead.

I think he never smiled once.

He spoke with much deliberation but not languidly.

All his sentences marched along, and sometimes they would contain what I can describe as a two-ply statement such as "this is not alone a question of policy, but a question of right."

IN BETTER HEALTH

He never made a movement as he spoke, except to pick up the written questions from the table. But once, between answers, he turned a little to the light and then one observed how much ruddier a color there is in his face, and how much more robust in general he looks than three years ago.

When he had finished there was no formal dismissal of us any more than there had been a formal greeting when we entered. His voice just stopped and we just beat it. A European court chamberlain or European aide-de-camp would have gasped at such informality on the part of or toward his ruler.

As an infrequent onlooker here I knew I was not competent to write a contrast between Harding's ways and Coolidge's ways. So I asked the most careful-speaking and one of the most experienced correspondents in Washington to draw me a contrast. It turned out a contrast surely enough, for this is what he said:

"Coolidge is the most satisfactory President the correspondents have ever had to deal with because he is well informed, accurate, and has an amazing grasp of affairs.

Harding was lengthy and inaccurate. He had to be checked up. Sometimes he was evasive and sometimes he was in a fog as to whether he ought to reveal this or that.

IS NOT EVASIVE

"If Coolidge does not know, he says, 'I don't know; you'll have to see the Secretary of War about that. I am not well enough informed,' but there are very few governmental subjects on which he is not informed. Those few will be technical subjects.

"He has an extraordinary knowledge of the machinery of government, while of the theory and principles of government he is absolute master.

"He goes right to the heart of a subject.

"He reveals much more than Harding did, and as to what should be revealed he is never in doubt. His ideas of what can properly be given out are closer to the correspondents' ideas than those of Harding, or any other President, were. Coolidge lets it come out; the others often liked to sidestep it.

"A conspicuous illustration of Coolidge's way was his recent talk to us on the tax bill. There had been an unwritten rule that a President should not discuss with correspondents a measure pending in Congress—I mean as to whether he would sign or veto it. Coolidge told us frankly that he did not know whether he would sign or veto it, that he proposed to give it thorough study and that his mind was open at the moment.

"He neither evades on the one hand nor vaguely intimates on the other. He says it."

GERMANY FEARS DAWES REPORT

(Continued from First Page)

Owen D. Young, are considered out of the question. Germany will accept as the outside figure only 1,100,000,000 marks ($261,800,000) and then on condition that a moratorium is granted.

Provided the annual payments are sufficiently small, the government will accept the experts' plan of a currency bank and will pledge the state railways as security. Otherwise the government will be unable to keep its hold on the situation.

It has been hoped that the committee's report would be such as to have a moderating influence on the coming election, but should it demand a figure which the government deems impossible and the German people consider extortionate it is quite probable that there will be a wave of indignation resulting in the election of a reactionary reichstag liable to adopt any wild course.

FREE TO REJECT

The government takes the view that it is not committed to accept the decision of the experts in Paris, but is free to approve or reject the plan according to its merits.

The German government refuses absolutely to negotiate with foreigners over the prolongation of the "micum" (Mission Interallie Pour Le Controle Des Usines Et Des Mines) agreements in the Ruhr region before the report of the experts is published and the lines of a general settlement become clear. The government refuses to finance the "micum" acords in any form whatever and has so informed the German mine owners.

The practical effect of this decision is to leave the German industrialists free to treat individually with the French, and the agreements probably will be renewed month by month.

The situation in the mining country is in substance this:

In the region as a whole the average loss is five marks on every ton of coal delivered under the agreements. In the best mines there is no loss but in the poorer the losses exceeds the figure seven.

JUNE MAY SEE CONGRESS END

Houses Hope to Adjourn by Convention Time

Bonus and Tax Bill Have Right of Way

Supply Measures Are Up in Lower Chamber

[BY A. P. NIGHT WIRE]

WASHINGTON, March 30.—Hopeful that Congress will find its way clear to bring its present session to a close before the June political conventions, House and Senate leaders expect to make substantial progress this week toward disposing of pressing legislation.

The Senate probably will receive the tax and bonus bills from its Finance Committee. The present plan of Republican leaders is to give the bonus bill right of way with action on the revenue measure next in order.

These two proposals, together with the annual supply bills, must be disposed of, in the opinion of both Republican and Democratic leaders, before the wind-up of the session. In line with this program, the House is continuing to give appropriation bills priority. The army supply bill was sent to the Senate yesterday and immediately consideration began of the independent offices bill which will be disposed of before the end of this week.

Thus far only one appropriation bill—a deficiency measure—has been whipped into shape for transmission to the White House, but practically all Senate differences over the measures carrying funds for the Interior, Treasury and Postoffice Departments have been ironed out and within a few days they will be ready for the President.

ALIEN BILL NEXT

After disposing of the independent offices bill, the House will take up the Johnson immigration measure, planning to act on it before the Senate has an opportunity to consider the measure reported by its immigration committee.

A dozen investigations continue to divert attention in both the Senate and House. Tomorrow Senator McKellar, Democrat, Tennessee, intends to call up his resolution which would authorize an inquiry to determine whether Secretary Mellon is holding his post as head of the Treasury Department in violation of the Federal statutes. So far as is known, there is no disposition on the part of Republicans to oppose consideration or adoption of the resolution.

The Daugherty investigating committee expects to decide within a day or two as to the future scope of its inquiry, while the Senate oil committee will resume its hearing Tuesday.

At that time it plans to question William Boyce Thompson, former chairman of the finance committee of the Republican National Committee, about the liquidation of the Republican deficit in the 1920 campaign. Grand jury action in the Harry F. Sinclair contempt case is expected to be announced before the committee resumes its hearings.

INQUIRIES CONTINUE

On the House side, the committee investigating charges against Representatives Langley, Kentucky, and Zihiman of Maryland, Republican, will get down to work on Wednesday with the probability that it first will look into accusations against Mr. Zihiman.

During the week, the Shipping Board investigating committee will resume hearings, while the inquiries by special House committees into the aircraft industry and the administration of the Bureau of Engraving and Printing will get under way.

The Senate committee investigating the Internal Revenue Bureau will continue its hearings tomorrow with the tax records of the Gulf Oil Corporation and other Mellon companies under examination.

Other Senate hearings which will continue tomorrow are those of alleged Texas land frauds, the so-called "diploma mill" and "reforestation."

On the floor of the Senate the Bursum pension bill probably will hold sway, with its passage early in the week predicted by leaders.

ACTORS AID IN CHURCH DRIVE

(Continued from First Page)

hind the campaign, said that the new temple would be for all religions.

More than $100,000 in pledges was obtained at the meeting. Elsie Janis and her mother were the first to volunteer, each taking a $1000 bond.

The proposed temple is to be built on Broadway, between One Hundred and Seventy-third and One Hundred and Seventy-fourth streets. It will be second in height to the Woolworth Building. The tower, comprising twenty-four stories, will be used as a dormitory for young men. A twelve-story section on each corner of the building will provide apartments, and there will be a playground for children on the roof. The auditorium will be under the tower and will seat 2200 people. There will also be a swimming pool, gymnasium and social hall and all facilities for a community plant which will be open to the whole neighborhood without respect to creed.

RED REVOLT CONFIRMED

Soviet Officials Admit Mutiny of Numerous Garrisons in Moscow; England Hears Pogrom Rumors

[BY CABLE—EXCLUSIVE DISPATCH]

RIGA, March 30.—A serious revolt among three important garrisons of the Red army stationed near Moscow was confirmed by officials of the Soviet legation at Riga today. The Latvian officials also are informed of the uprising, while dispatches from the Latvian border stations show that two Red army regiments guarding the Latvian border and the Polish corridor in the vicinity of Dvinsk were entrained for Moscow Friday.

The revolt occurred in the Russian regiments stationed at Bogorodsk, a few miles northeast of Moscow, and at the Serpuchov and Kaluga garrisons, which are southeast of Moscow. According to official information received, the soldiers refused to obey orders to entrain for Siberia where the Soviet government intends to make a military demonstration on the Mongolian border.

MUTINY ADMITTED

The Mongolian division, with which the government intends to replace the garrison at Bogordosk, Serpuchov, and Kaluga, is at present en route to Moscow to join the Tartar division in guarding Moscow. The Soviet government has been eager to replace the Russian troops, who have been in a state of unrest since Leon Trotsky was ordered from Moscow early in January.

Reports arriving in Riga from Moscow and from Petrograd state that the personnel of the Red Army is dissatisfied over the recent orders of the Vice-President of the revolutionary Soviet, who decreed that the term of military service hereafter be four years. The decree greatly lengthens the enlistment of a majority of the soldiers, who were mobilized last fall to serve an eighteen-months' term.

While admitting the mutiny the Moscow Soviet officials deny reports of trouble at Petrograd, where workers' organizations are aggrevated against the present imperialistic policy of the Moscow government and also demanding wages which have not been paid for two months.

POGROMS ARE FEARED

LONDON, March 29.—Reports received in London from Moscow state that there is a growing anti-semitism in the Red army and that a number of crack regiments in the Barracks near the Kremlin have expelled all officers and commissars of Jewish origin. It is also reported that the army commanders have not dared to proceed vigorously against the rioters. Rumors about an imminent pogrom are flying about Moscow.

SIX HELD IN K.K.K. RIOT OUT ON BAIL

Mistake in Identity of Prisoners Charged; Klan Members Escape

[BY A. P. NIGHT WIRE]

DENVER (Colo.) March 30.—Six men who were arrested early this morning in a miniature riot between Ku Klux Klan supporters and anti-Klan factions were given liberty under bond today after charges of disturbance had been lodged against each and an additional charge of carrying concealed weapons had been preferred against two of the six.

One shot is said to have been fired. Patrolman Berry opened fire to stop J. J. Demmer, one of the men who was later apprehended, they said. The difficulty was between the six men who were arrested, and about twenty asserted mmbers of the Klan, according to those held under bond.

J. Leo Stack, Denver oil operator, to whom each of the six arrested men made a statement after he had made bond for them, said today the men held under charges denied that they brandished weapons or that any blows were struck. There was no loud talking or threats, they said, and charged that no member of the Klan was put under arrest.

Signs of Klan activity were discovered shortly before midnight, according to Mr. Stack a large number of Klan posters being thrown into the clubrooms of the Knights of Columbus. Members of the order rushed to the door but found no one near. Later, Mr. Stack, said, a member of the order telephoned the club that the Klan members were working near his home. This resulted, Mr. Stack said, in the trip of the six men from the clubroom to the place where the trouble took place.

Serum to Make Fat Folks Thin Is Discovered

[BY CABLE—EXCLUSIVE DISPATCH]

PARIS, March 30.—A serum to make persons thin with a few simple and painless injections is believed to have been discovered by two French scientists, M. Carnot and M. Terrig. They submitted results of exhaustive experiments upon animals to the French Biological Society today.

The serum, whereof the principal ingredient is plain liver, when injected into animals produced a remarkable loss of weight in the shortest time.

The inventors hope to abolish fatness in men and women next.

Oil Concession String Tied to Teheran Loan

[BY CABLE—EXCLUSIVE DISPATCH]

TEHERAN (Persia) March 30. Mr. Forbes of Blair & Company, New York bankers, arrived in Teheran today with full powers to negotiate a $10,000,000 loan conditional on a concession to the Sinclair Oil Company.

McADOO INDORSED BY GLENN DEMOCRATS

[BY A. P. NIGHT WIRE]

WILLOWS, March 30.—The Glenn County Democratic Central Committee last night unanimously indorsed candidates for delegates to the national convention who are supporting the candidacy of William Gibbs McAdoo for the Presidential nomination. It was decided to conduct an active campaign in McAdoo's behalf in the Sacramento Valley.

TWO STATE CONVICTS ESCAPE FROM PRISON

[BY A. P. NIGHT WIRE]

YOSEMITE, March 30.—Two convicts escaped from the State prison road camp at Briceburg today, according to word received here. The two, who failed to return to camp at the proper time after a day of liberty, were an Indian named Evans, 23 years of age, who was sentenced from Modoc County to serve a term of fifteen years for robbery, and a man named Crider, also 22, who was sentenced from San Diego for twelve years. The crime for which Crider was sentenced was not given in the advices received here. His parents are said to live in Dinuba.

Bulgar Faction Conspires With Turks for War

[BY CABLE—EXCLUSIVE DISPATCH]

ATHENS, March 30.—Press dispatches from Salonliki declare the Bulgarian Comitadjis are openly co-operating with the Turks in Thrace in preparation for an attack against Greece. M. Alexandrof, chief of the Comitadjis, arrived in Adrianople, where he was received enthusiastically by the Turks, and after a day's stay left, accompanied by four Turkish officers. The Comitadjis, it is stated have decided to shift their headquarters to Adrianople, abandoning Petritai, the present location, because of the pressure brought upon them by the Bulgarian government.

Following conferences between the four Turkish officers mentioned and the Comitadjis leaders, it was decided that small bands of Comitadjis penetrate into Greece from Turkish territory.

Australia Hears Radio Song Sung by Chicago Man

[BY CABLE AND ASSOCIATED PRESS]

MELBOURNE (Australia) March 30.—Music broadcast from Chicago, a distance of about 10,000 miles, was heard distinctly here tonight. Songs, including "Carolina in the Morning," were distinguished.

[BY A. P. NIGHT WIRE]

CHICAGO, March 30.—A jazz soloist appearing on the opening program of the Chicago Tribune radio broadcasting station WGN at 4 o'clock this morning sang "Carolina in the Morning" to radio fans 10,000 miles away in Melbourne, Australia. It was received at 8 p.m., Australian time.

Superintendent of Anti-Saloon League Is Dead

[BY A. P. NIGHT WIRE]

WESTERVILLS (O.) March 30. P. A. Baker, 65 years of age, for twenty years general superintendent of the National Anti-Saloon League, died at his home here late today.

Hospital Blaze Kills Patients and Attendant

[BY A. P. NIGHT WIRE]

NAGAUNEE (Mich.) March 30. Two patients and an attendant lost their lives in a fire of unknown origin which destroyed the Negaunee Hospital here tonight.

HIRAM ERUPTS

Fresh Explosion Aimed at Coolidge Occurs in Chicago

[BY A. P. NIGHT WIRE]

CHICAGO, March 30.—Senator Hiram Johnson of California tonight unleashed another verbal blast against the administration, attacking the reasons given by the President's friends for the dismissal of Atty.-Gen. Daugherty and renewing his charge of lavish expenditures by the Coolidge campaign managers in South Dakota.

The manner of the dismissal of Daugherty demonstrates that the administration is actuated in the present crisis not by a desire to clean up the nasty mess disclosed at Washington but "wholly by political expediency," was the parting shot of the California Senator as he left for a four-day tour of Michigan.

Presidential preferences will be expressed by more than 2,000,000 voters April 7 in Michigan and in Illinois and Nebraska on the following day.

NOTED JUDGE SUCCUMBS

[EXCLUSIVE DISPATCH]

ST. LOUIS, March 30.—Former Judge Roderick E. Rombauer, one of the active figures of old St. Louis, died at the age of 91 years of a cerebral hemorrhage in Barnes Hospital, where he had been a patient for more than a year.

GROWS TEETH AT 84

[EXCLUSIVE DISPATCH]

KANSAS CITY, March 30.—To grow a brand new set of teeth at the age of 84 years is somewhat unusual, but that is what E. E. Emerson of Pleasant Hope, Mo., is doing. He lost most of his natural teeth years ago.

NATION NOW IN ROLE OF ATLAS

Economic Burden of Earth Must be Upheld

Future of Globe Depends on Our Attitude

Federal Reserve Board Says Duty Imposed

(Continued from First Page)

ordinary interest since it has afforded an opportunity for the Federal reserve system to function under circumstances less influenced by conditions arising out of the war than any previous year. In the absence of those major disturbances which so profoundly affected business and credit conditions during the war and early post-war readjustments, Federal reserve credit policies, in response to prevailing economic conditions and on the basis of earlier experience, have undergone a fuller development.

"The volume, character and occasion of rediscount operations and open market transactions of the Federal reserve banks, the extent and influence of gold movements upon the credit and currency situation, rate policy and the basic factors underlying general credit policy—these and other related matters that will be of continuous importance in the future have held an important place in 1923 in the functioning of the Federal reserve banks and in the deliberations and decisions of its governing authorities. . . .

GOLD MOVEMENTS

"Taking the year as a whole, there is abundant evidence that so far as the United States is concerned, economic readjustment has been proceeding at a rapid rate and is now nearing completion. The economic balance as between various industries and sections of the country is not yet fully restored, but during the past two years there has been rapid progress in the direction of a more substantial equilibrium and of a better alignment of prices between different commodity groups."

Turning to the question of gold movements, the board says great concern is manifest because of their probable future extent and direction. It says that no future inflow such as that that has taken place can be expected because of the restrictive measures taken by the European powers which are designed directly to control gold exports from their territorial jurisdictions.

Then, too, the board asserts that in international trade gold has maintained its conventional position throughout the decade of currency disorganization and with the growing necessity for a common basis for calculating commodity prices there has been a marked tendency to equalize values on the basis of the American dollar because of the gold that backs it.

DOLLAR IS LINK

"Thus," the report adds, "the American dollar has become the link between countries on a paper currency basis and the gold standard.

"In this adjustment, the American dollar, not only because of its convertibility into gold, but because of its stability and because of the trade positions of the United States has become increasingly the unit of account in international trade."

By virtue of the vast shipments of gold to the United States during and since the war, this country has assumed the "high responsibility of managing the vast stock domiciled here, that it may be available for redistribution" by export or otherwise as occasions arise.

This situation, the board adds, warrants serious thought, for if the power thus concentrated here is improperly employed it may result in disturbances in this country's own economic affairs as well as the economic and financial affairs of the world.

CATTLE EMBARGO IS MODIFIED BY BRITON

WILL NOT APPLY TO STOCK FROM EAST OF THE ROCKY MOUNTAINS

[BY A. P. NIGHT WIRE]

WASHINGTON, March 30.—Senator Hale, Republican, Maine, announced tonight that he had been informed through the State Department that the British government had agreed to modify its embargo on American live stock caused by the outbreak of the foot and mouth disease in California.

Under the new regulations, Senator Hale said, the embargo will be lifted on Canadian live stock passing through American ports and will not apply to American live stock from East of the Rocky Mountains.

The embargo affects cattle, sheep, hogs, hay and straw. Department of Agriculture officials expect the Canadian government will follow the example of the London government and modify its ban. The existence of the embargo has caused considerable hardship in the cattle-raising industry.

Senator Hale took the matter of modification up with the State Department several days ago and the Department of Agriculture officials have been active in the case.

THREE KILLED AND ONE HURT IN CRASH

[BY A. P. NIGHT WIRE]

HELENA (Mont.) March 30.—James Reilley of Butte, James Woods of Anaconda, and James Mellon of Anaconda, were killed and Harry O'Malley of Great Falls, was injured here early today in an automobile accident.

STEEL MAGNATE DIES

[BY A. P. NIGHT WIRE]

PALM BEACH (Fla.) March 30. William B. Scaife, president of William B. Scaife & Sons, structural steel manufacturers of Pittsburg, Pa., died here suddenly yesterday of heart disease.

FRENCH TEACHER DEAD

[BY A. P. NIGHT WIRE]

NEW YORK, March 30.—Pierre De Bacourt, professor of romance languages at Columbia University for many years and author of several books on French literature, died Saturday.

IF YOU BELIEVE IN THE POLICY OF THE NATIVE SONS AND DAUGHTERS OF THE GOLDEN WEST (CALIFORNIA)

You will appreciate their only official publication, a monthly in its 17th year, with the order in its 49th year, and both steadily growing. Los Angeles has the distinction of having in Ramona Parlor the largest Parlor in the State, with Los Angeles Parlor and Corona Parlor, also of Los Angeles, together with Arrowhead Parlor of San Bernardino County, and Parlors in Pasadena, Long Beach, San Diego, Ventura County, Santa Barbara and others reflecting credit upon this great Commonwealth.

Reserve Space Now

For the 47th Grand Parlor, May 1924, edition of the Grizzly Bear, showing Southern California is worthy of any honors bestowed upon it by this patriotic fraternal organization, as all parts of Southern California benefit by it.

Here Is Your Opportunity

to show your colors now.

Clarence M. Hunt
Managing Editor

FOR SPACE

Address or Call "Advertising Manager"

GRIZZLY BEAR

Wilcox Building
Second at Spring
Los Angeles.

Telephone VAndike 6234.

Extra Copies of May 25c each

Send subscription at $1.50 for 12 issues to "Circulation Manager," Grizzly Bear, 359-311 Wilcox Bldg., Los Angeles.

EVERY MORNING IN THE YEAR. Los Angeles Times. The Times Building, First and Broadway.

90c per Month DELIVERED BY CARRIER

By Mail, in Postal Zones 1 to 4, inclusive (outside Arizona, Arizona, $12.60; Monthly, $1.05. In Zone 5, including Colorado, Idaho, Oregon, Washington, Yearly, $14.00; Monthly, $1.50. In Zones 6 to 8, United States, Canada and Mexico, Yearly $15.60; Monthly, $1.30.

Entered as second-class matter, Dec. 4, 1891, at the Postoffice at Los Angeles, Cal., under the Act of March 3, 1879.

MONDAY MORNING, MARCH 31, 1924. VOL. XXXIII

SIGHT LEAVING, KILLS SELF

Chicago Artist, Fearing Blindness, Takes Life Himself on Daughter's Birthday Anniversary

[EXCLUSIVE DISPATCH]

CHICAGO, March 30.—Because Edmund J. [illegible], age, a successful commercial artist, was about to lose his sight, he chose death by his own hand and took his life with [illegible] today.

This is the theory accepted by the police of the city in the case of a western suburb [illegible] account for the [illegible] ing, of the home of [illegible] his wife, both [illegible] temple. Seated on the [illegible] his right hand a pistol [illegible] two shots had been fired.

VISITED OCULIST

Neighbors and friends [illegible] there had never been any [illegible] of domestic trouble. [illegible] no financial worries, [illegible] an $15,000 home in [illegible] last week, because of [illegible] he was forced to give up [illegible] lishment in Chicago.

Saturday afternoon [illegible] oculist whose identity [illegible] established but it is [illegible] the oculist told him he [illegible] sumed Sedlack was [illegible] he was soon to [illegible]

BELIEVED [illegible]

Today was the [illegible] day anniversary [illegible] Dorothy. After [illegible] oculist Sedlack [illegible] cake and several [illegible] daughter and [illegible] a 15-year-old [illegible] preparing the [illegible] other arrangements [illegible] day celebration.

The children [illegible] rooms and at [illegible] ing they were [illegible] shots in the bedroom [illegible] their parents. The police were [illegible] lack and his wife [illegible] Sedlack evidently [illegible] while she slept. It [illegible] knowledge that he [illegible] verge of blindness [illegible] to insanity. He [illegible] wife and it is believed [illegible] to take her with [illegible]

FLOOD TOLL IN EAST THIRTEEN

(Continued from First Page)

worth $50,000,000 to the crops, as it will prevent any danger of drought.

Thousands of telegraph and telephone poles have been broken and wire service is badly crippled.

Nebraska and adjacent States are heavily plastered with snow, which has been falling steadily for more than forty-eight hours. A stiff wind has piled it into high drifts, blocking railways and country roads and transportation of all kinds is paralyzed.

Dispatches from various middle western points report rivers and small streams out of their banks and when this great volume of water reaches the Mississippi it is feared vast areas in the South will be inundated, resulting in enormous loss of crops.

INDIANA FLOODED

INDIANAPOLIS, March 30.—Indiana tonight is face to face with one of the most disastrous floods in more than a decade. Practically every river in the State is out of its banks following the continuous rains of three days, which have not yet abated.

Fort Wayne tonight was thrown into its annual spring flood scare when the Maumee River, the most dangerous of the three rivers entering the city, swollen by the rains, went on a rampage and by evening was well over the flood stage and threatened to reach the twenty-foot mark, the danger point, by tomorrow morning. The river reached the fifteen-foot stage at 7 o'clock this morning and by 6 o'clock this evening was a trifle over eighteen feet. Fifteen feet is recognized as flood stage and the lowlands along the river in the north and northwestern residential districts of the city affected by the floods, were under water and many basements and streets were flooded.

If the rainfall continues over tomorrow it was believed the river may pass the twenty-foot stage and city officials tonight were making preparations to combat the expected flood.

Police boats were launched at strategic points along the river and inspectors were patrolling the concrete dikes.

Heavy rainfall raised the Mississinewa River at Marion to such an extent that lowlands in many places were flooded and considerable damage done. The Big Four Railroad track in the northern section of the city was flooded, causing derailment of a portion of a northbound freight train this morning, nineteen cars being piled up in a mass of tangled wreckage.

The Wabash and Eel Rivers at Logansport have been swelled by recent rains till both are overflowing their banks at low places. Traction service between Logansport and Peru has been paralyzed by high waters at Lewisburg, eight miles east of Logansport.

With the Wabash River still rising at the rate of two inches an hour and the highest stage of the year already having been reached, grave danger was felt this evening by residents of the lowlands in the suburbs and surrounding the city of Peru. Back water has already flooded the suburb of Oakdale and surrounding territory and residents were preparing to leave their homes.

White River stood at fourteen feet this evening, four feet above flood stage at Anderson.

TRADES STRIKE THREAT

[EXCLUSIVE DISPATCH]

MILWAUKEE, March 30.—A building trades strike among Madison workmen is set tentatively for Tuesday, it was announced at Madison after the local electricians' union declined to accept the wage scale offered by the National Builders' Association. The electricians are asking for $1.25 an hour, while the association has offered $1.

ITCHY SCALP

IS NATURE'S WARNING

and is the Forerunner of Falling Hair and Baldness

Actual Photograph showing hair grown by our Treatment on a shiny bald head.

The true cause of dandruff and baldness is a disease of the scalp, due to a starvation of the nutrimental elements in the scalp, due to a lack of circulation and to a weakening of the nerves which control the nourishment of the hair. When nourishment is withheld the hair comes out, the scalp dries up and dandruff appears, there is not sufficient nourishment in the blood to combat the germs which feed on the hair follicles.

THE THOMAS TREATMENT

is fundamental. It differs from all other forms of treatment in that it is thoroughly scientific in its understanding of the scalp's functions and requirements. It is applied to the individual's needs and difficulty. It is not experimental but absolutely fundamental in action on the scalp and hair. Our offices are fully equipped with every scientific device and appliance needful. The Thomas Treatment rapidly relieves dandruff and it has grown and will grow real hair.

A WRITTEN GUARANTEE TO GIVE EVERYTHING WE PROMISE

THE THOMAS ORIGINAL DISCOVERY BALDNESS

318 [illegible]

HOURS [illegible]

Branches in Oakland, Detroit, [illegible] Kansas City, Philadelphia, [illegible] Newark, Baltimore, Pittsburgh, [illegible] Home Office and Laboratories, [illegible]

T LEAVING, KILLS SELF

Artist, Fearing Blindness, Takes Wife With on Daughter's Birthday Anniversary

[EXCLUSIVE DISPATCH]

O, March 30.—Because Edmund J. Sedlack, 66 years of seful commercial artist, was about to lose his sight, by his own hand and took his wife with him.

This is the theory generally accepted by the police of Elmhurst, a western suburb of Chicago, to account for the finding, this morning, of the bodies of Sedlack and his wife, both shot through the temple. Sedlack still grasped in his right hand a pistol, from which two shots had been fired.

VISITED OCULIST

Neighbors and relatives say there had never been any trace of domestic trouble. Sedlack had no financial troubles. He owned an $18,000 home in Elmhurst but last week, because of failing eyes, he was forced to close his establishment in Chicago.

Saturday afternoon he visited an oculist whose identity has not been established nor is it known what the oculist told him, but it is presumed Sedlack was informed that he was soon to become blind.

BELIEVED INSANE

Today was the eleventh birthday anniversary of his daughter, Dorothy. After his visit to the oculist Sedlack bought a birthday cake and several presents for his daughter and he and his wife and a 16-year-old son put in the day preparing the tables and making other arrangements for the birthday celebration.

The children slept in upstairs rooms and at 7 o'clock this morning they were awakened by two shots in the bedroom occupied by their parents. The neighbors and police were summoned but Sedlack and his wife were dead. It is believed Sedlack evidently had been insane while she slept. It is thought the knowledge that he was on the verge of blindness drove Sedlack to insanity. He was devoted to his wife and it is believed he decided to take her with him.

Police Search for Doctor in Women Attack

A physician who is wanted by authorities of San Francisco and Wisconsin on charges of attacking women is being sought in Los Angeles by police, who believe he may be the same man reported to have attempted similar offenses in the Hollywood district recently.

Detective Lieutenant Chester Lloyd said that the arrest of the man may be made shortly. The man in question is wanted on charges of bigamy, white slavery and attacks on women.

During the past week there have been reports that a man who posed as a doctor has annoyed and frightened several Hollywood women after gaining admittance to their homes on the pretext of hiring them to assist in his office. Detective Lloyd said his information indicates that the man and the physician sought by authorities of other cities may be the same individual.

BANKERS RELEASED

[EXCLUSIVE DISPATCH]

MINNEAPOLIS, March 30.—Adam Hannah, Minneapolis banker, was dismissed from custody after a two-day hearing on a charge of receiving deposits in an insolvent bank. The bank was created at Charbinneau, N. D. By stipulation Mr. Hannah gave $1000 bond to insure his appearance on the same charge that should be wanted. Charles Johnson, jointly charged with Hannah, in the case, also was released.

RICH MILK MAN DIES

[EXCLUSIVE DISPATCH]

ST. LOUIS, March 30.—F. Latzer, multimillionaire dairyman and head of the Helvetia Milk Condensing Company, died at his home two miles south of Highland, Ill. Latzer was 75 years of age.

TCHY SCALP

IS NATURE'S WARNING

is the Forerunner of Falling Hair and Baldness

The true cause of falling hair and baldness is disturbance of the nutrimental organism of the scalp, due to a deficient circulation and to functional disorder of the nerves which control the nourishment of the hair. When it comes insufficient. The scalp dries up and tightens and there is not enough nourishing blood to conquer the microbic germs which have invaded the hair follicles.

THE THOMAS TREATMENT

ental. It differs from all other forms of treatment, nly scientific in its understanding of the scalp, its nctions and requirements. It is adjusted to your eeds and difficulty. It is not superficial, but is fundamental in action on the scalp and hair growth. equipped with every scientific device and every thing The Thomas Treatment rapidly obtains definite results wn and will grow real hair.

A WRITTEN GUARANTEE TO DO EVERYTHING WE PROMISE

"THOMAS" 318 Consolidated Bldg. Corner Sixth and Main

ALDNESS HOURS 10 A. M. TO 6:30 P. M.

CONSULTATIONS BOOKLET

Cleveland, St. Louis, ractices in Oakland, Detroit, Boston, Kansas City, Philadelphia, Minneapolis, Norwalk, Baltimore, Pittsburg, Milwaukee Home Office and Laboratory, Chicago.

Walk Over

Quality for Half a Century

Our Men's Departments

—offer undisturbed comfort for the best fitting your feet ever had. You'll thoroughly enjoy a pair of stylish long-wearing Walk-Overs.

Their soles feel like velvet and wear like iron. Let us prove our claims.

$7.50, $8.50 and $10.00

Boys too—are fitted out just like Dad in the Men's Department.

JESBERG'S Walk-Over Shops

618 S. Broadway

359 S. Spring St.

295,000! people endorse the services of this banking system by carrying accounts with us

&

~may we serve you, too?

Central Office

Sixth and Spring Sts., Los Angeles

Conveniently located branches throughout Los Angeles and Hollywood, and in other California cities from Fresno south.

PACIFIC-SOUTHWEST TRUST & SAVINGS BANK

BETTER OFFICE EQUIPMENT

Orderliness is the first step towards efficiency. "A place for everything and everything in its place" provides the short cut to business achievement. Pacific Desk Service, without obligation, suggests the methods and the equipment with which to handle business routine, quickly and surely.

Pacific Desk Company

Theodore F. Peirce, President

420 So. Spring St. Los Angeles

223 E. Third St. Long Beach

GLAND TREATMENT

TO REVITALIZE AND REJUVENATE

Five Thousand Persons in California Have Already Received This Identical Treatment

CONSULTATIONS FREE HOURS 2-4 P.M.

Write for Free Booklet, sent under cover, explaining everything.

R. L. DORSEY, M.D. 721-23 Pacific Electric Building Phone VAndike 6419

The only physician in Southern California injecting the pure, actual Gland Substance.

SEEKS EVIDENCE OF CORRUPTION

Senate Committee Has New Inquiry Plan

Justice Department Record to be Examined

Daugherty's Successor May be Named in Week

[BY A. P. NIGHT WIRE]

WASHINGTON, March 30.—While President Coolidge is occupying himself with the selection of a successor to former Attorney-General Daugherty, the Senate Daugherty investigating committee sought today a new direction for its inquiry.

Subject to ratification in a formal executive session tomorrow, members of the committee planned to put out of the scope of inquiry, for the time being, consideration of the various charges against Mr. Daugherty personally, and to bring under examination the record of the Department of Justice in antitrust prescutions.

"Our purpose will be to show up corruption if there has been corruption, both in the nonprosecution of antitrust cases, and in nonprosecutions of war frauds," Senator Wheeler, Democrat, Montana, said. "The object will be to clear up the situation for the new Attorney-General."

POST NOT OFFERED

The President was said authoritatively today to have given no particular thought to individuals named in connection with the Cabinet place Mr. Daugherty vacated, but to have centered his consideration on the type of man he will seek. In spite of numerous reports, the portfolio as yet has not been tendered to anyone.

White House officials expect the place to be filled before the end of the week.

At the Senate Committee's executive session tomorrow, it is expected a formal presentment to the Senate of a motion declaring in contempt M. S. Daugherty, the former Attorney-General's brother, will be ordered. A failure to respond to the committee's subpoena, and to open records of the Midland National Bank of Washington Court House, O., as the committee ordered, will be included in the citation, and the Senate will be asked to take action. W. J. Burns, head of the bureau of investigation, is expected to attend the session with documents from the files of his office which the committee has requested.

WHEELER IN DENIAL

Senator Wheeler replied today to charges made against him by the Republican National Committee news bureau by saying that the people of Montana "repudiated these stories and the authors of them by a majority of more than 20,000 votes at the last election."

The statement of the Montana Senator was brought out by a detailed attack on him issued last week by the news bureau under the caption of "What Everybody Should Know About Senator Wheeler and His Montana Gang." The attack was to the effect that while Senator Wheeler was United States Attorney for Montana, "the State became the hotbed of treason and sedition, the leaders in the treasonable and seditious movement being friends of Wheeler's," and that he refused to interfere.

"Everybody knows," said Senator Wheeler's statement, "what the story was put out for and everybody in Montana knows that the charges are absolutely false. The people of Montana repudiated these stories and the authors of them by a majority of more than 20,000 votes at the last election.

Persons convicted under his regime as District Attorney, "including two ex-attorneys-general of the State, charged with tampering with a jury," and their friends, the statement continued, sought to accuse him "when the war hysteria was at its height with a neglect of duty." A "complete refutation" of the charges, he said, was made by Federal Judge Bourquin of the Montana district, in a letter dated November 2, 1922, which he made public.

CAR AND MOTORCYCLE SALES AVERAGE GOOD

[BY A. P. NIGHT WIRE]

CHICAGO, March 30.—Total February sales of new automobiles and motorcycles for the entire country aggregated $136,780,000, a decrease of 40.3 per cent compared with the previous month and an increase of 16.2 per cent compared with a year ago, the Seventh Federal Reserve Bank announced tonight.

RAIL INCOME TOLD

[BY A. P. NIGHT WIRE]

SAN FRANCISCO, March 30.—Net railway operating income of the Western Pacific Railroad Company during February, 1924, was $84,304, an increase of $10,449 over that of February, 1923, according to the company's income statement made public here today.

BOLT FIRES BUILDING

[EXCLUSIVE DISPATCH]

INDIANAPOLIS, March 30.—Fire believed to have been started by lightning during a severe electrical storm early yesterday destroyed a section of the Morton High School at Richmond, with damages estimated at $200,000.

REPTILE GOES ON HUNGER STRIKE

Big Boa Constrictor in University Zoo is Perplexing Problem

[EXCLUSIVE DISPATCH]

OMAHA, March 30.—Nebraska University has a hunger strike problem that puts the troubles of the British government to shame. Luis, the big boa constrictor who arrived at Lincoln some weeks ago in a shipment of fruit from South America, and who was turned over to the zoology department of the university, has refused to eat since he landed. University authorities are willing to accept advice from anyone who knows.

HOUSE QUIZ IN ATTACK CASE

Speaker to Get Report on Charge New Jersey Representative Mistreated Secretary

[EXCLUSIVE DISPATCH]

WASHINGTON, March 30.—The results of an investigation into charges that Frank J. McNulty, Democratic representative from New Jersey, made an attack upon his secretary, Mrs. Mary Devany, in the House office building are to be submitted to Speaker Gillett.

The incident is said to have taken place on Thursday. Joseph G. Rogers, sergeant-at-arms of the House, was instructed to make an investigation and to report his findings. His report will be submitted on Monday. It may be made the basis of official action by the House.

Two witnesses testified that late Thursday afternoon as they were proceeding along the corridors on the third floor of the House office building a scream drew their attention to a young woman who was running along the corridor closely pursued by a man.

The girl ran into a room pursued by the man and followed by the witnesses who declared they found the young woman lying on the floor, sobbing hysterically and beside her stood the member of Congress. Upon the arrival of the newcomers he left, mumbling something about a letter, and Mrs. Devany left for her home, according to the story.

So far as can be learned the young woman in the case has made no formal complaint. She gave the impression that the trouble arose over some matters that came up incident to the handling of Mr. McNulty's mail.

The building in which the affair took place was erected by Congress to provide office spaces for Representatives.

OIL LEASES ARE CALLED HONEST

(Continued from First Page)

to have accepted loans which appear to have been attended with at least grave impropriety; and the President, with the advice and consent of Congress, has appointed able special counsel to present the evidence to the courts. This accomplished, were it not for a desperate determination to create partisan capital, the matter would be left to the courts which also have been asked to determine the validity of the leases.

SCORES DANIELS

"All of Naval Reserve No. 2 was leased by Secretaries Daniels and Lane and Payne. The statement that they leased this reserve only as was necessary to prevent private interests from acquiring the Navy's oil is no denial of the fact that they did lease it and that was just what Secretaries Denby and Fall did. They were compelled to lease the reserves to conserve the oil which was being drawn off by private wells. No criticism attaches to Mr. Daniels, for, with President Wilson's approval, leasing Reserve No. 2, but much criticism attaches to him for misrepresenting Messrs. Denby and Fall, who, when confronted by like necessity, did precisely what he did.

"It is important, however, that Messrs. Denby and Fall secured a far better bargain for the government than did Messrs. Daniels and Payne, for the actual royalties from the leases the former made with Doheny and Sinclair have amounted, according to the official navy figures, to 32 per cent, as against 17 per cent royalties from the Daniels-Payne leases on Naval Reserve No. 2.

"Of Naval Reserve No. 1, leased to Doheny, 15⅔ per cent of the land actually within the reserve is owned by private parties and there is not an acre of ground in the entire reserve two miles from privately owned land. But even at that, the Doheny lease provides that on the western half of the reserve wells shall be drilled only there and where the Navy Department directs. And the Navy Department will, of course, be governed solely by the extent and location of private drilling.

OIL DRAINED OFF

"In the case of Reserve No. 3 (Teapot Dome) in my own State, there can be no question that the Navy's oil was being drained off by private wells in the adjoining Salt Creek field. The expected capacity of the wells in Teapot Dome of from 300 to 500 barrels per day has been found during the first year of operation to have been reduced to seventy barrels a day. Could any sensible man offer further proof that the private wells were draining off the navy oil?

"Like proof is afforded in the case of Naval Reserve No. 1. On an adjoining section the Standard Oil Company drilled ten wells. They had an initial average flow of 2200 barrels per day. Then Mr. Denby got busy and began to negotiate a lease to protect the navy oil. Meanwhile Standard Oil put down ten more wells in the same section. They had an initial average production of 2500 barrels a day. When the first row of navy wells, drilled under the Doheny lease, came in they had an initial average production of 260 barrels per day. There again, actual production tells the story.

"Government geologists have estimated that at least 22,000,000 barrels of naval oil was lost through private wells before Secretary Denby made the leases to Messrs. Sinclair and Doheny. There is grave question in my mind as to whether Messrs. Daniels and Payne should not be regarded as responsible for this loss. Had they leased Teapot Dome certainly much of that loss would have been avoided.

REVENUE INCREASED

"An important fact, known to the so-called oil lease investigators but deliberately subordinated by them, almost concealed, is the fact that Mr. Sinclair, under the terms of his lease, has constructed a pipe line at a cost of from $18,000,000 to $20,000,000; that the completion of this line has enabled the government to procure a net increase in price for its royalty oil of 41 cents per barrel; and that as the government is receiving a royalty of 25,000 barrels per day from private—not naval—wells in the Salt Creek field, this increased price means an annual increased revenue from these private wells of practically $3,750,000. And, of course, it means a like increase in the value of the royalty oil from the naval reserve.

"Regarding the executive order of President Harding about which there has been so much contention, it provides that 'no general policy as to drilling or reserving lands located in a naval reserve shall be changed or adopted except upon consultation and in cooperation with the Secretary or Acting Secretary of the Navy,' so that, whether the order shall be decided by the courts to have been within or without the authority of law it was not violative of the spirit of the law, the intention of Congress that the Secretary of the Navy should be the supreme authority in determining the policy of administering the reserves. However, inasmuch as the Secretary of the Navy signed the leases, question of the validity of the executive order becomes if not solely an academic question at least important for future guidance rather than in connection with the existing leases.

NAVY BENEFITED

"After careful study of these leases I am convinced that they are fair, reasonable and good contracts for the government and that without these or similar leases it would have been impossible to conserve the Navy's oil for the Navy; that it having been found wholly impracticable to conserve the oil in the ground, it was sound economic policy to utilize a part of the oil to pay for the construction of steel tankage where it was most needed; that the exchange of the crude oil for fuel oil, etc., was wise and beneficial, especially so in the case of the oil from Teapot Dome because that oil is a paraffin base oil with a large gasoline, kerosene and wax content impossible to use and unprofitable to refine for use in our naval vessels; that from a strategic standpoint the leases were advisable and beneficial because the crude oil in the ground could never have been extracted, refined and transported to our ships in time to meet any war emergency, this being particularly true with regard to the Teapot Dome, which is 1000 miles from the Pacific and 2000 miles from the Atlantic naval bases.

"How unwarranted and misleading is the pretension of the oil investigators that the leasing of the naval reserves was a surreptitious affair clandestinely pulled off against the intent and without the knowledge of Congress the official records clearly establish.

DANIELS'S ACTION

Summarizing them briefly: Secretary Daniels wrote the Naval Committee of the House on March 5, 1920, and the corresponding committee of the Senate on March 29, 1920, pointing out that the naval oil was being drained off by private wells and saying 'It therefore becomes imperative that machinery be provided whereby wells may be drilled, etc., and that authority be given him to drill on the reserves, by lease or contract, to store, use, sell or exchange the royalty oil produced, according to his discretion, and that authority was given him by Congress, the measure passing the Senate without a dissenting vote. Secretaries Daniels, Lane and Payne leased all of Naval Reserve No. 2, and under that authority Secretaries Denby and Fall leased Reserves Nos. 1 and 3.

"On May 4, 1922, Secretary Denby officially advised the Senate Appropriations Committee that he had leased Naval Reserves No. 1 and No. 3; had done so because the oil was being drained off; that the government was using part of the royalty oil to pay for the construction of steel tankage at naval bases where it would be instantly available for any military emergency; that the Navy Department had determined on the policy and that the details of making the leases had been entrusted to the Secretary of the Interior.

NEGLECT CHARGED

"No suggestion was made by any Senator—Republican or Democrat—that there was any violation of the law, any defeat of the intent of Congress or the slightest impropriety in the course Mr. Denby told the committee he was pursuing.

"When, therefore, Senator Walsh and his colleagues on the investigating committee seek to create the impression that they have only now 'discovered' that the naval reserves were leased, they merely convict themselves of gross incompetence and neglect of duty. They voted for the legislation authorizing such leases and it was their business to know, especially after Mr. Denby's testimony of almost two years ago, just what had been done under the legislation. Moreover on May 13, 1922, F. B. Tough, supervisor of oil and gas operations, of the United States Bureau of Mines, made a public statement describing the policy adopted by Mr. Denby and carried out by Mr. Fall and explaining the reasons therefor. So, I repeat, if Mr. Walsh and his associates have only now discovered the facts, their previous ignorance merely proves gross neglect of their public duties."

WOMAN OUT FOR MAYOR

[EXCLUSIVE DISPATCH]

MILWAUKEE, March 30.—Mrs. James Dolan, a graduate of the Platteville Normal School, wife of James Dolan, a prominent attorney, is running for Mayor of Platteville. Arch Hoover, Mayor several times, and Adam Miller, filling the unexpired term of Ben Webster, who died in office one year ago, also are candidates.

Easter Candies

MAILED EVERYWHERE

For those who wish to insure prompt delivery the importance of placing your mail orders early is emphasized.

All 80c Pound

Mary Fraser CANDY SHOPS

118 West Sixth Street

107 South Western Avenue

6734 Hollywood Boulevard

BOBBY PUTS ONE OVER ON GOLF SAGES

Averts Disastrous Fire by Failing to Keep His Eye on the Ball

DETROIT, March 30.—Either the fundamental axiom of most manly sports—"Keep your eye on the ball"—does not apply to the game of marbles, or Bobby Elder, 8 years of age, is too much the individualist to be bothered with fundamental axioms. Perhaps both!

At any rate, just as Bobby was about to make a shot in the indoor marble tournament being staged by his "gang" in the confectionery store of Bobby's mother, Mrs. Nina W. Elder, he looked up. And it's a good thing—for the Columbia Motors Company or the insurance companies—that he did, for he saw smoke and flames emerging from a window in the watchman's quarters of the motors company storehouse at Beaufait avenue and Sylvester street, and turned in the alarm which brought out a nearby fire company and averted the possible loss of $250,000 worth of automobiles in the storehouse.

Bobby has courage. The manner of his turning in the alarm proves it. For most of the gang, which has a healthy respect for the laws of the land as well as for the laws of marbles warned him against it.

"Better not do it," they said. "You'll be pinched if you bust that alarm box." It didn't look like much of a blaze.

"Shucks," said Bobby. "Somebody gimme a boost."

The "boost" was necessary because, while Bobby is big for his age—8 isn't a big age—he couldn't reach the alarm box unaided.

So Bobby grabbed a stone, and Bobby's pal, Sandy, grabbed Bobby, and Sandy boosted and Bobby "busted," and in ten minutes it was all over but the shouting.

BODY OF DROWNED SOLDIER IS FOUND

[BY A. P. NIGHT WIRE]

SAN RAFAEL, March 30.—The body of a soldier, believed to be that of Ray Madison, one of two soldiers from the Presidio of San Francisco, who were drowned at Fort Point recently, was found today off Fort Barry. The body will be brought here for identification.

ATTORNEY IS DROWNED

[EXCLUSIVE DISPATCH]

DES MOINES, March 30.—Arthur White, 57 years of age, a prominent Vinton attorney and brother of Senator Harry C. White of Tama and Benton counties, was drowned in the Cedar River near Vinton when his motorboat overturned. He leaves a widow.

SEEKS MISSING HUSBAND

Information concerning the whereabouts of Cyrus A. Sweek, manager of the Woolworth store, at Watsonville, Cal., who disappeared February 28, last, is sought by his wife, who is at present at Eugene, Or. A reward of $150 is offered for word that will locate him. He is 32 years of age, weighs about 150 pounds and is about 5 feet 11 inches tall.

OLGA SAMAROFF uses the STEINWAY

THE INSTRUMENT OF THE IMMORTALS

This eminent Pianiste, who will be heard as soloist with the Philharmonic Orchestra at the Auditorium, on the afternoon of Friday April 4th and on the evening of Saturday April 5th, testifies to the Steinway's supremacy. She says:

"After all that has been said in praise of the Steinway pianos, it seems almost useless to add a single voice to the great chorus, and yet my enthusiasm for these marvelous instruments is so great that I feel the desire to express it.

"This great instrument is truly the work of genius, and there is no piano in the world like it. Fortunate indeed are those who play these wonderful instruments on the concert platform, as well as those who have them in their homes."

The Samaroff Victor Records Are Also on Sale Here

STEINWAY WEBER STECK STEINERT PIANOS AND PLAYERS

The BIRKEL COMPANY 446 448 Broadway The Steinway House

KRAKAUER KURTZMANN KNABE WEBER STECK LAFFARGUE PIANOS AND PLAYERS

The Home of the Duo-Art Reproducing Piano 95

Many a Successful Business

In Los Angeles was purchased through a TIMES WANT AD. Similar opportunities are on the market today. See today's "Business Chances."

Could You Use This Thousand Dollars?

OF course you could. But will you have it to use when you need and want it most?

Unless you are unusually fortunate, the answer will depend upon the method you use to save money.

If you follow the average person's way you will probably never have that much money in your lifetime to use as you please.

But—if you begin today to buy $1000.00 cash on the Hellman Bank easy payment plan, the chances are very good that you will have that sum in cash in a comparatively short time.

This plan is right now helping hundreds of people to get the things they long for. It can and will help you in the same way. A weekly payment of only $4.43 will buy the $1000.00 cash for you!

COMMERCIAL TRUST & SAVINGS Hellman Bank SIXTH AND MAIN

Open Monday and Saturday Nights

Call in or mail this coupon today

Hellman Bank, 6th and Main, Los Angeles.

Please tell me how I can buy $1000.00 cash on easy payments. Also please enter my subscription to your new magazine, "Getting On," free of charge and without obligation.

Name .....

Street .....

City .....

Times

AUTO EXPORTS GAIN STEADILY

Statistics of Foreign Trade for Decade

Canada, Australia, Britain, Lead Customers

Sales for 1923 Are Fourth Greater Than 1920

[EXCLUSIVE DISPATCH]

WASHINGTON, March 30.—A study by the automotive division of the Department of Commerce of the ten leading foreign markets for American cars and trucks, extending over ten years, indicates that the exports are steadily being distributed more equally to these countries. In 1923, for the first time, the smallest of the ten markets imported more than 4000 of our passenger cars. Similarly, all but two of the truck markets took more than 1000 machines. Total shipments exceeded even those of the boom year of 1920.

The increase of 1923 over 1920 in the case of passenger cars shipped to the ten countries was 24.2 per cent and in trucks 24.1 per cent.

The figures were as follows: 1923—Passenger cars, 87,453; trucks, 18,887. 1920—Passenger cars, 70,414; trucks, 15,216.

BRITISH LEAD

Australia, Canada and the United Kingdom have remained the best national customers for passenger cars made in the United States during the entire period 1913-1923. Fluctuations occurred in their individual positions, but the three stayed together at the top of the list. Australia was third in 1913, second in 1918, third in 1919, second in 1920 and third in 1921, but leaped to the front in 1922 and increased its lead far over the others in 1923. Canada stood first in 1913, 1918, 1919, dropped to third in 1920 and occupied second place during 1921, 1922 and 1923. The United Kingdom was more erratic, standing second in 1913, falling lowest in 1918, rising again to second in 1919 and jumping far into the lead in 1920, dropping down again in 1921 and then rising to fifth place in 1922 and on to third in 1923.

Mexico remained the most consistent purchaser throughout the ten-year period, showing a steady and unbroken increase with no trace of the 1921 depression which affected adversely almost all other markets.

ARGENTINA REVIVES

Argentina, although suffering from the 1921 slump, revived rapidly and gained sixth place in 1923, with purchases close to 7000 cars.

Among other markets which recovered quickly from the unfavorable conditions of 1921 were Sweden, Spain and Belgium, all of which established new records in 1923. On the other hand, British South Africa had not regained its former position by last year, its purcase in 1923 being 1500 less than in 1920.

In all the export statistics, the most notable change in position was that of Japan, which took 21 American trucks in 1913 and 5111 in 1923. Large as the latter figure was, it still was slightly under the record for truck shipments to a single country, established in 1920 by the United Kingdom with purchases of 5202. Another noteworthy development has been the rapid growth of exports to Belgium which took a sudden rise in 1921 and continued near the top in 1922 and 1923.

NEW BRUNSWICK

Although the sale of new cars in New Brunswick will probably drop off somewhat during 1924, the market for automobile parts and accessories may not be affected to the same extent, nor will the proportion of American made goods suffer because the ratio of American built cars is so large that the demands for parts from the same source will not diminish. The factors operating against increased car sales include unimproved economic conditions and the large number of used cars for sale. The total registrations in the Province at present do not exceed 17,000 passenger cars and 1000 motor trucks, with an average increase of approximately 2000 cars per year.

The sudden development of the automobile trade in Finland is clearly set forth by official figures transmitted by Trade Commissioner C. J. Mayer, giving imports of motor cars for 1923 as 1309, against 360 in 1922. Motorcycles imported in 1923 amounted to 1708 against 354 in 1922. Competition in Finland in the automobile business becoming very keen. Generally speaking, the high discount rate obtaining in the country at the present time and the scarcity of money will have a tendency to hamper imports in 1924. On the other hand the customs duty for automobiles has been reduced which should encourage imports. The import of luxury cars in Finland is negligible and the general trade characterized by a demand for cheaper cars. Traffic has been taken up considerably by motor omnibuses, and this branch will probably develop more and more.

TRADE WITH FINLAND

In all probability, American cars and trucks will continue to lead competitors in Finland, Trade Commissioner Mayer said, although French competition is expected to be strong in view of the lower value of the franc, and Italian "Fiat" cars are expected to make a good showing. German cars are still too expensive for the market, and English cars quite out of the competition because of their high prices.

More than 1200 automobiles and trucks, valued at $1,100,000 entered Colombo, the principal port of Ceylon, during 1923. In 1922, the imports totaled 534 vehicles and in 1920, a record year in almost all parts of the world, 925. Up to November, 1923, thirty-one American manufacturers, including the Canadians, had furnished 1004 cars and trucks, valued at approximately $728,000; Great Britain 109, valued at $150,930; France seventy-four worth $65,460, and Italy eleven at $15,536. American motor vehicles have affected the steam railway traffic in the entire island of Ceylon to a considerable degree. It is reported that at one station the daily receipts have been cut in one year from 700 rupees to 300 rupees and in order to counteract this development the government is considering the advisability of expediting the Aberdeen-Lakapana hydroelectric scheme and constructing electric railways.

Although Rumania possesses great potentialities for industrial development and therefore for the development of automotive uses acting Commercial Attache Luis E. Van Norman, Bucharest, reports it is making somewhat slow progress in the face of large reconstruction problems. The country covers an area almost as large as Italy and comprises the rich and agricultural regions of Transylvania, Bessarabia and Bucovina as well as the old kingdom but the automotive industry is still only in the first stages of development.

AUCTION SALES

Los Angeles Auctioneers' Association Official Bulletin

A bid to the wise means bigger buys

Auction

Today, Monday, March 31st, 9:30 A.M.
Broadway Occidental Hotel
BROADWAY ENTRANCE
427 South Broadway
100 ROOMS OF FURNITURE
50 Trunks and Contents
100 Suitcases and Contents
To Be Sold Without Being Opened
For Storage Charges

80 Dressers and Chiffoniers, including oak, maple and white enamel; 100 Iron Beds, Springs and Mattresses; 60 Stapd Tables; 250 Assorted Rockers and Chairs; 100 Carpets, Rugs, Hall Runners; 70 Wash Bowls and Pitchers; 20 Sanitary Cots and Pads; 6 Wardrobes. Many miscellaneous articles of interest, including Dining Sets and Folding Beds.

TRinity 0774 TRinity 0774

Lewis S. Hart

K AND B

AUCTION DE LUXE

10 A.M.-TODAY-10 A.M.

162 and 164 West Pico St. (At Hill St.)

Beautiful overstuffed and mahogany living-room furniture; pianos, lamps, bedroom furniture in mahogany, ivory, Circassian walnut; Angle Persian, Wilton, Axminster and Body Brussels rugs in 12x15, 9x12, 8x10 and smaller sizes; mahogany, walnut, oak and ivory dining and breakfast-room sets; dishes, glassware, silverware, bedding, bed and table linen; beautiful curtains, portieres and drapes and many other equally interesting items, including

OFFICE FURNITURE

15 mahogany and quarter-sawed oak, roll top, flat top and typewriter desks; 44 mahogany and quarter-sawed oak swivel and arm chairs; letter files; card index cabinets, sectional bookcases, Underwood and Oliver typewriters, etc., etc.

DON'T MISS A MOMENT OF THE RAPID AND INTERESTING SELLING.
BE ON HAND PROMPTLY AT 10 A.M. THIS MORNING.

KEMP AND BALL, Auctioneers

ATlantic 9640 162 and 164 West Pico Street ATlantic 9611

full, considerate handling of your

Auction Today

2 P.M.
290 West Laurel
Sierre Madre

One-half acre, 4-room house, garage, chicken houses, greenhouses.

HOME and INCOME.

Follow Foothill Blvd. to Sierra Madre Ave., North to Central. East on Central to Lima, North to Laurel.

Take Sierra Madre car to Lima and Central. North to Laurel.

AUCTION

Tomorrow (12 noon)
5
Unrestricted Business Lots
71st Street

Just East of Central Ave. Goodyear Park Tract.

BY AUTO: Drive South on Central to 71st St., East to Lots.
BY CAR: Take San Pedro-Merrill Ave. car to end of line. Walk South to 71st Street.

C. H. O'Connor & Son
Auctioneers.
309 Bank of Italy Bldg.
TRinity 1061.

AUCTION

Monday, March 31st, at 10 a.m.
917 East 7th St.

New and second hand clothing, gent's furnishings, Hoffman press machine, showcases, counters, large mirror, other fixtures.

W. O. TRASK, Auctioneer

K AND B

AUCTION SUPERB

From a standpoint of magnificence and lavish grandeur, this masterful sale will be long remembered as the outstanding event of "AMERICA'S AUCTION SUPREME"

Wednesday-Thursday-Friday--April 2nd-3rd-4th

Morning Sales at 10 A. M.— Evening Sales at 7 P. M.
—MORNING AND EVENING—

The Exquisite Furnishings and Art Treasures of the Superlatively Appointed Mansion of

Mrs. Frank Upman, 401 So. Westmoreland Ave.

THE OFFERINGS IN THIS SUPERB EVENT INCLUDE IN PART

Drawing Room, Dining Room and Boudoir Period Furniture, en suite and odd pieces; Rare Persian carpets, Runners and Smaller Rugs; Objects of Art including Statuary; Rare Bronzes; Bric-a-brac; Oil Paintings; Etchings; French and Old English Prints; Lamps; Gorgeous Portieres and Curtains; Dresden, Capa De Monte, Royal Doulton, Minton, Limoges and English China; French, Bohemian and Tiffany Glassware; Sheffield and Sterling Silver; Rare Linens and Complete Library of Rare Sets and Odd Volumes.

AUTOMOBILE Promptly at 1 P. M. THURSDAY AFTERNOON, we will sell Mrs. Upman's magnificant 1923 MARMON SEDAN-LIMOUSINE—in perfect mechanical condition. A wonder car, of special body construction. Demonstration at any time. Today, Tomorrow or Wednesday, by request.

Public Inspection Daily
10 A. M. to 10 P. M.
Today and Tomorrow
The palatial mansion will be shown the public by our corps of 22 courteous attendants.

HOURS OF SALE
MORNING SALES BEGIN AT 10 A.M.
EVENING SALES BEGIN AT 7 P.M.
Wednesday, Thursday and Friday,
April 2nd, 3rd and 4th.

Route:
Automobiles or 6th St. cars to 6th and Westmoreland—then 1 block north.

"DESCRIPTIVE CATALOGUE AT ENTRANCE"
See Detailed Description in Yesterday's TIMES

KEMP & BALL

ATlantic 9640 AUCTIONEERS ATlantic 9611

Permit to Sail Dirigible Over France Held Up

[BY CABLE—EXCLUSIVE DISPATCH]

PARIS, March 30.—The French government has not yet granted Germany permission to sail the Zeppelin built for the United States over French soil en route to America. Pourparlers have been under way a long time to secure the special permission necessary for the German aircraft to cross France's frontier, but a hitch arises over the fact that a German crew will take the Zeppelin to America, although there will be American observers and officers aboard.

Qual D'Orsay expresses the belief that permission to fly over the French territory will be granted, especially since it is understood that Washington is unofficially indorsing the reich application.

Life Restored to Youth, Dead for Two Hours

[BY CABLE—EXCLUSIVE DISPATCH]

PARIS, March 30.—Two hours after having been declared dead, a young man was resuscitated by artificial means by two Paris doctors. The patient, a lad of 16 years of age, reprimanded by his parents, decided to commit suicide. Hermetically closing windows and doors, he sat down before a charcoal stove and lit a cigarette. Soon he fell to the floor unconscious.

He was found there, taken to Cochin Hospital and declared dead. Dr. Panis and Salmon, having, however, observed a slight vapor on a mirror held to the boy's lips, decided to attempt artificial respiration. After this was applied for some time the doctors gave inhalations of oxygen. Ten minutes later the lad came to, and half an hour later was able to walk home.

Mate Drowns as Palatial Yacht Battles Storm

[EXCLUSIVE DISPATCH]

NORFOLK, (Va.) March 30.—Alex Smith, wealthy New Yorker, and two daughters about 10 and 12 years of age, had narrow escapes from death on board the palatial yacht Cutty Sark off Cape Hatteras during a seventy-mile gale Tuesday night.

The yacht put in at this port today and reported that her first mate, M. Berryn of Portland, Me., had been washed overboard by high seas. The yacht was bound from New York for Florida and when off Hatteras Tuesday night ran into a gale.

The vessel battled with the storm for thirty hours and it was while her crew were rigging the vessel and fastening down hatches that a high sea swept over the ship and sent the first mate to his death.

BAY STATER HEARS FRENCH RADIO BILL

[BY A. P. NIGHT WIRE]

NEW YORK, March 30.—A French radio program broadcast from the Eiffel Tower in Paris Saturday night was heard by Bert Moulton in Chatham, Mass., for more than an hour, it was announced from the offices of the Radio Corporation of America. It was believed to be the first time a French program has been heard continuously for more than a few minutes.

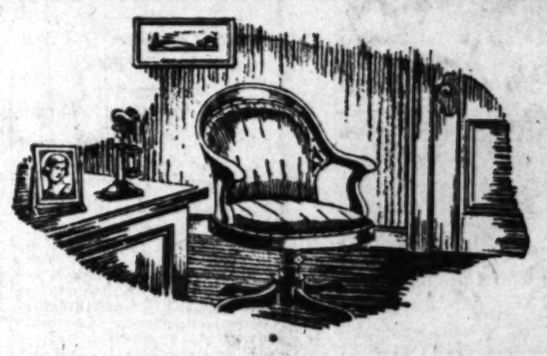

If you left your office tonight for the last time---what?

ARE things undone that you meant to do? Have you spent years accumulating for the comfort and protection of your family and neglected the one link to insure your plans?

To postpone making your *Will* is to jeopardize a most precious thing---*the happiness of those you love.* If you would protect them---have them receive what is yours in accordance with your wishes---you *must* prepare that document. Otherwise the law steps in.

Laws cannot consider individual needs. They are impersonal and inflexible. Their division of estates is seldom what a prudent husband and father would direct. Yet *ninety-four men of every hundred* put off making their *Wills* and go before they have provided better!

To draw a *Will* is not only a duty---it is a privilege. And what tragedies can be averted and conservation of property effected by it! For the sake of your loved ones, attend to this important business task *now*, while you are at your best and can deliberately consider every item. Later, your *Will* may be revised or even revoked if necessary, so do not let possible changes keep you from affording your family immediate protection.

When selecting an Executor, consider a *Trust Company*. Its specialized organization and experience in such matters assures efficient business administration for estates. It is financially *responsible* and is unaffected by prejudices or those human frailties which frequently incapacitate an individual executor. Therefore a *Trust Company* can carry out your wishes with greater economy and satisfaction than could any individual.

Officers of any Trust Company named below will gladly discuss with you, confidentially and without obligation, the ways in which the greatest protection for your family may be assured. Such consultation may prove of advantage when your attorney draws your WILL.

HELLMAN COMMERCIAL TRUST & SAVINGS BANK
PACIFIC-SOUTHWEST TRUST & SAVINGS BANK
SECURITY TRUST & SAVINGS BANK
TITLE GUARANTEE & TRUST COMPANY
TITLE INSURANCE and TRUST COMPANY
UNION BANK & TRUST CO. of LOS ANGELES
BANK OF ITALY
CITIZENS TRUST & SAVINGS BANK

This is the third of a series of advertisements describing the functions of the leading Trust Companies of Los Angeles, named above.

3-Piece Velour Suites $69.45

SALE!

LAST WEEK NOW

Great Factory Clearance of Sample Suites

QUALITY VALUE ECONOMY

Out Goes Every Overstuffed Sample Suite in Stock ------- at Big Reductions Now!

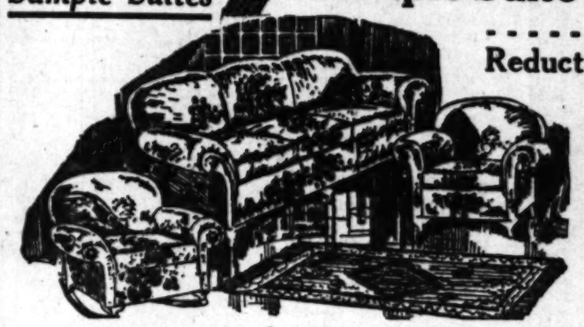

Others Go for

Velour Suites	$89.45
Tapestry Suites	$89.45
Baker Cane Velour	$112.45
Mohair Suites	$179.00
Others up to	$750.00

Odd Chairs and Rockers in Velour, Tapestry and Mohair as low as $14.65

Credit Terms *Open Evenings*

L. A. UPHOLSTERING CO.

Tenth at Western — S. Western 982-84 S. Western — Tenth at Western

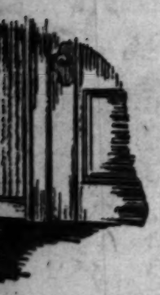

ffice tonight
--what?

can be averted and con-
of property effected by it!
ake of your loved ones,
this important business
while you are at your
can deliberately consider
n. Later, your *Will* may
l or even revoked if neces-
o not let possible changes
from affording your
mediate protection.

lecting an Executor, con-
rust Company. Its special-
nization and experience
matters assures efficient
administration for estates.
cially *responsible* and is un-
by prejudices or those
railties which frequently
ate an individual executor.
a *Trust Company* can
your wishes with great-
ny and satisfaction than
individual.

gladly discuss with
in which the great-
h consultation may
WILL.

INSURANCE and TRUST
MPANY
N BANK & TRUST CO. of
S ANGELES
OF ITALY
NS TRUST & SAVINGS
NK
the functions of the
ed above.

Every
uffed
Stock
at Big
Now!

ers Go for
... $89.45
... $89.45
... $112.45
... $179.00
... $750.00
d Chairs

PIMPLY? WELL, DON'T BE!

People Notice It. Drive Them Off with Dr. Edwards' Olive Tablets

A pimply face will soon tell you much longer it has been the age of Dr. Edwards' Olive Tablets. The skin should begin to clear in a few nights.

Cleanse the blood, tone the liver with Dr. Edwards' Olive Tablets, a successful substitute for calomel—there's no sickness or pain in taking them.

Dr. Edwards' Olive Tablets are a vegetable compound mixed with olive oil, which calomel does not have. They act positively, but their action is gentle and safe instead of severe and violent.

No one who takes Dr. Edwards' Olive Tablets as directed will ever suffer with a bad taste, a bad breath, a "no good" feeling or a torpid liver, bad complexion or pimples. Olive Tablets are a purely vegetable compound mixed with olive oil. You will know them by their pleasant effect.

Dr. Edwards has used Olive Tablets in his private practice for many years in treating patients afflicted with liver troubles, constipation and other associated disorders. Take one or two tablets at night for a week and see how much better you feel and look. 15c and 30c.—[Advertisement.

Things Worth While
The shortest distance between buyer and seller

SPORTS
The Los Angeles Times

MONDAY MORNING, MARCH 31, 1924.

RUNSTAR WINS COFFROTH HANDICAP IN THRILLING FINISH AT TIA JUANA

PIRATES TRIM KRUG'S ANGELS

Get to Heaver Elmer Myers for 5-to-4 Win

Locals Start Hitting Too Late to Catch Up

Host Pitches in Nice Style During Closing Frames

BY BRAVEN DYER

Setting to Elmer Myers for a quartet of runs in the first four innings, the Pittsburg Yannigans served a 5-to-4 win over the Los Angeles Coast League nine before a crowd of 7000 spectators at Washington Park yesterday afternoon. The former Salt Lake heavy, who was decidedly off form against the Pirates, was touched for seven hits in the four sessions he worked and his wildness resulted in five free trips to first base. His mates made three errors behind him, all of which combined gave the National Leaguers a lead which the Seraphs were unable to overcome, although they made a valiant attempt in the closing innings.

Myers had his worst inning in the fourth, and it was a bad one. The Buccaneers had scored once in both the second and third frames, Lundgren's single over Rawl's head tallying Alley in the former session, while two walks and Alley's single to left accounted for the next marker. Lundgren opened the fourth with a terrific drive that Marty Krug almost squared with his meat hand. Rawlings banged out a long fly to left center. Durst just did get his glove on the ball, but was coming too fast to hold it. Lundgren pulled up at second. Barnes drew a pass.

Then followed one of the best plays of the day, from the Angels' point of view, it being more of a boner on the part of the Pirates than anything else, however. Mueller slammed a long double to center, scoring Lundgren and Rawlings. The Pittsburg center fielder, who is something of a Charley Hunt, tore 'round the bags like a mill man and almost in a flash had caught up with Barnes, who had waited before starting from first to make sure that Durst had not dogged the hit in deep center. When Durst's long throw arrived at the plate Mueller and Barnes were to close as the Siamese twins. Barnes took the peg and rifled it to Jacobs, retiring Barnes. In the meantime, Mueller had been making frantic efforts to get back to second, but Jacobs's throw to Krug completed a splendid double play.

Myers a couple of runs, he was through, Root replacing him in the next session.

The Angels could do nothing with Fred Lundgren, a powerful right hander who breezed 'em by the Seraph batters with considerable ease. In the fifth the Pittsburg hurler gave way for Stone, a southpaw, and the Cherubs came to life in the sixth with two runs.

After Wally Hood had been retired Ray Jacobs was safe at first when Alley dropped his high fly in the third base. Golvin fouled out to Kopshaw, Beck walked. Rawlings came through with a timely single to center and when Mueller let the ball go between his legs all three came home.

Root mowed the Pirates down in nice style during the five innings which he worked and but for the error of Jacobs in missing Durst's throw to third would have gone without a run scored against him. In the eighth the

(Continued on Page 2, Column 3)

DE PALMA WINS ASCOT FEATURE

Nervy Italian Ties Record Set by Haughdahl

Fred Horey Cheats Death in Thrilling Smash

Driver of Wonder Car Forced Out of Competiton

BY C. E. WILLIAMS

Speed that set records, narrow escapes from death; in fact, everything that can thrill automobile racing fans was witnessed by 15,000 spectators at the Ascot Park speedway yesterday afternoon.

Skidding from side to side, turning around twice and finally smashing into the fence in front of the grandstand, Fred Horey in his big green Frontenac probably provided the biggest thrill of the day. His escape from death seemed miraculous.

Horey was disputing for first place in the Dorothy Vernon Sweepstakes, the fifteen-lap feature event, with De Palma and Duray. As they swung into the third lap, Horey was forced to the upper rail on the northwest turn. His car skidded. He made a heroic attempt to right, fighting the wheel as the car careened down past the grandstand.

HOLD THEIR BREATH

While the thousands of spectators held their breath, the car turned around twice and then shot broadside down the track and into the upper rail, uprooting a six-by-twelve post and knocking another out of place. It was probably due to the fact that while Horey's car swept broadside down the track, losing much of its momentum, that the driver was not killed. The rear housing of the car was split open and the driver's seat badly bent, but it remained upright, and Horey climbed out unhurt. The accident occurred in front of the judges' stand, where Mrs. Horey was sitting.

For speed, the crowd was served with an extra helping by Ralph De Palma. Tearing loose with his eight-in-a-row Miller in the time trial laps, the nervy Italian shot around the five-eighths of a mile dirt track in 30s. flat, equalling the record set by Sig Haughdahl in his 180-mile-an-hour "wonder car." And then, for good measure, De Palma repeated by winning the fifteen-lap feature event in 8m., 12.4s., nosing out Duray and Fred Frame.

Sig Haughdahl, apparently determined to better De Palma's time for the one lap, sent his car at terrific speed into the south turn in his scheduled exhibition of the Wisconsin Special, called the fastest car in the world. All his efforts gained him, however, was a broken crankshaft, and he was forced to desist.

ALL RACES GOOD

Every race yesterday was a hard-fought affair, providing the best program at the course since the opening. Not the least interesting were the motorcycle races, Johnny Seymour, who has staunchly placed himself as a favorite with the fans, carried off most of the two-wheel honors. He won the one-lap and five-lap events, with Gene Walker and Ray Weishaar at his heels. The motorcycle sidecar event went to Johnny Krieger by a close decision.

The ten-lap invitational race for automobiles started with a thrill and ended with the same. The first thrill was provided as the cars circled for the flying start, Car No. 29, listed as driven by

(Continued on Page 2, Column 2)

the FLORSHEIM SHOE

FLORSHEIM Shoes give loyal service—each succeeding pair maintains the reputation of the name—your next pair will serve you as faithfully as the first.

The RIALTO
$10

Florsheim Shoe Stores
216 W. 5th St. Alexandria Hotel Bldg.
626 S. Broadway Orpheum Theater Bldg.

When The Mighty Runstar Won

Scenes at the Coffroth Handicap at Tia Juana Yesterday

Above are shown the entries in the racing classic strung out on the home stretch with Runstar (next to the pole) just nosing out Osprey (in blinkers) at the finish. Mrs. Claus Spreckels is shown below decorating the winner, Jockey Barnes up. [P. & A. Photos.]

AL FRANK'S POWER BOAT VICTORIOUS

Lucky Strike Wins Race at Harbor; Fellow's Craft in Hard Luck

Thrills by the bucketful were meted out to the large crowd of salt-water bugs who watched Al Frank and his Lucky Strike win the second annual Joe Fellows' Day race at the harbor yesterday. Al took the Pacific rough-water classic by the depth of the varnish on his mahogany speedster, passing the finish line of the sixty-five-mile grind a scant forty-five seconds ahead of the Mystery VI piloted by Frank Garbutt.

Joe Fellows, who finished third with his Two Fellows, was leading the field with lots of blue water between until he broke a gas line. The three minutes for repairs cost him the race, but afforded the customers a sight of a thrilling see-saw scrap between Mystery VI and Lucky Strike. The White Star also ran but dropped out when the pace became too hot.

The weather was ideal for the race, a cloudless sky overhead and the channel in a stiff chop to make the going more of a sporting proposition. The event was run off in four heats of sixteen and a half miles covering a triangular course from breakwater light, around Point Fermin whistling-buoy and thence to the Long Beach pier and return.

Lucky Strike doped as a strictly smooth-water boat by the rocking-chair experts surprised a lot of people by trimming Frank Garbutt's wonder craft, though the finish was heart-breakingly close. She incidentally set a new record for the race, running the sixty-five miles in one hour, twenty-one minutes and twenty-one seconds, or an average of 50.6 miles per hour.

As the result of a new ruling of the French Boxing Federation, German boxers are now permitted to engage in bouts in French rings and French boxers are free to meet German, allied or neutral fighters in rings in Germany.

BENGALS BATTER BLUES

Vernon Takes Final Game and Series from Kansas City by Score of 12 to 7 in Extra Frames

BY ROBERT E. RAY

The Kansas City Blues may be world minor league champions in the American Association, the International League and in San Francisco, but Bill Essick's Vernon Tigers claim that title in these parts. By winning yesterday's game at Maier Park, 12 to 7, in eleven innings, the Tigers took the deciding tilt of the five-game series with Wilbur Good's Kaseys.

In trouncing the Blues, the Striped Cats got thoroughly revenged on Herb Thormahlen, who defeated Vernon in the series opener, by rapping the former Yankee southpaw for five runs in the final inning.

McDOWELL HITS HARD

If Jimmy McDowell keeps on hitting like he has in the series with the Blues, Rod Murphy seems destined to hold down an important position on the bench as chief utility infielder. Yesterday McDowell rapped out a home run, triple and double in six times at bat, his four-base drive going far over the center field fence and being the longest hit ever made at Maier Park.

Jimmy wasn't the only one hitting the ball hard yesterday, triples and doubles being as numerous as periods on a show case in a fly-infested store. It was a tough afternoon for pitchers and outfielders.

The Tigers got to Joe Dawson, who started for the Blues, in the first inning. Walks to Gillespie and Blakesley put Dawson in the hole. Then, with two out, McDowell plastered one up aginst the center field fence for three bases. Vernon got two more in the second on Blade's double, Young's error of Murphy's roller and Shellenback's infield out, on which Murphy scored from second.

In the first half of the fourth, Shellenback singled and came in on Mike Menosky's triple to right center. Menosky was out trying to stretch it into a homer.

Kansas City got to Shellenback for a pair in the fourth on Brief's double and singles by Branom, Skiff and Blackburn.

BLUES TIE UP COUNT

It looked like a certain Tiger victory until the seventh when Shellenback grew wild and the Blues, by scoring three runs, got into the ball game. Triples by

(Continued on Page 3, Column 6)

GOLF CHAMPS GATHERING

Annual North and South Championships Open at Pinehurst Tomorrow; Talented Men Entered

[EXCLUSIVE DISPATCH]

Pinehurst (N. C.) March 30.—In this haven, or golf asylum, there is unusual activity this evening. This activity is centered in the speculation concerning the outcome of the annual North and South open championship which starts tomorrow.

This competition extending over a period of twenty-two years has developed into one of the prominent fixtures on the golf calendar and being one of the first of the season generally attracts the cream of the professional talent in this country.

Practically every American pro of note, as well as two of Great Britain's stars, Havers and Ockenden, are here for the meet. The absentees who would be found at the national open championship are Leo Diegel, Bill Melhorn and Bob MacDonald. Walter Hagen, Joe Kirkwood, Jock Hutchison and a score of others are entered.

Some of the pairings for tomorrow's round on the number three course bring together Hagen and Kirkwood, Sarazen and Hutchison, Havers and Ockenden, Farrell and Tommy Kerrigan, Bobbie Cruikshank and Emmett French, Jim Barnes and Charlie Hoffner, Cyril Walker and George Frothingham, and McLeod and Wilfred Reid.

JOHNSTON VICTOR IN NET FINAL

Defeats Casey Easily at the Ambassador; Snodgrass Wallops Kinsey

Bill Johnston brought the prolonged Ambassador invitational tennis tournament to a climax yesterday afternoon by defeating Ray Casey in the finals of the men's singles with apparent ease in three sets, 6-1, 3-6, 6-1. Both players hale from San Francisco, and succeeded in reaching the deciding round of the tournament by wading through formidable opposition provided by Southern California stars.

Johnston played exceptional tennis in the first and third sets, letting up a bit in the second spasm in order to permit Casey to make a good showing. The little veteran covered his side of the net with such enthusiasm that it was seldom a ball got by him, and it was plain that he had control of the match throughout. Casey's celebrated overhead smashing drive failed to materialize.

Harvey Snodgrass, local ace, gave the gallery a treat by defeating his old rival, Howard Kinsey of San Francisco, in straight sets, 6-2, 8-6, in an exhibition match. Kinsey failed to play the variety of tennis he is capable of, while Harvey's game was consistently good.

In what was to have been the best three out of a five set match, Snodgrass and Wesbrook matched against Casey and Kinsey in doubles, played only two sets. After the first set in which a total of eighteen games were played with the honors going to Casey and Kinsey, 10-8, Casey seemed to be at the end of his strength and it was agreed that the next set would finish the match regardless of who won it. Wesbrook by his brilliant work won the last set, 6-4. Snodgrass seemed badly off form and to Wesbrook goes most of the honors for the good playing on their side of the net.

There are 1123 rugby football clubs in France, enrolled with 100,000 members.

OSPREY CLOSE SECOND IN SPECTACULAR RACE

Cherry Tree Cops Third Money; Exterminator Finishes in Fourth Position

[EXCLUSIVE DISPATCH]

SAN DIEGO, March 30.—Runstar, owned by A. B. Spreckels, San Francisco and San Diego capitalist, won the fifth annual Coffroth handicap today at Tia Juana from a field of eighteen. Osprey, owned by John P. Mills, Long Beach oil man, was second, and Cherry Tree, recently purchased by Baron Long of San Diego expressly for the handicap, was third. Exterminator, brought here by W. S. Kilmer and prepped all winter for the race was fourth. The time, 2:05 2-5, was one-fifth of a second slower than the track record for the distance, held jointly by Breeze and Abadane.

Runstar's notable victory is one of the biggest achievements ever credited to a western horse. Spreckels's horse, a California product, took the lead from the flip of the barrier and held it the entire distance, one and one-quarter miles.

A purse of more than $51,000 was divided among the first four horses, Runstar was awarded $43,450; Osprey, $4000; Cherry Tree, $2500, and Exterminator, $1250.

THREE WITHDRAWN

Twenty-one horses were scheduled to go postward, three, Be Frank, Combustion and Chiva, were scratched. Runstar, a chestnut horse, 5 years old, by Runnymede, out of Salvatrix, exceeded the highest expectations of his backers, although his past performances indicated he would have to be reckoned with in the handicap. The field of eighteen was started from the "Chute" in perfect alignment, Runstar breaking first.

Exterminator, the famous entry of W. S. Kilmer, was made favorite, "Old Bones" got off among the leaders, but he never seemed to be able to get up, and only his stout old heart held him up in the gruelling finish which brought him from seventh to finish fourth.

Runstar kept his nose out in front from start to finish and it was just that margin that beat Osprey. The same slim margin was Osprey's edge over Cherry Tree. Sunnyland, off on practically even terms with Runstar, kept right on the latter's trail until the three-quarters post, where he succumbed to the dazzling speed of the Spreckels horse and did well to finish eighth.

Training and breeding told as the horses rounded the last turn. Runstar, skillfully guided by Jockey Barnes, was gaited to perfection, Osprey, piloted by A. Collins, was in the forefront throughout while Cherry Tree, overcoming the handicap of a rather poor start, overtook horse after horse to come from fifteenth place to finish third best.

WINNER HONORED

The customary ceremonial of bedecking the winner took place in front of the judge's stand. Mrs.

(Continued on Page 3, Column 2)

Pal o'Mine Is Winner in Big Sailing Race

[EXCLUSIVE DISPATCH]

BALBOA, March 30.—The 140-mile ocean yacht race from the inlet buoy at Newport Bay around Catalina Island and return, between the Southland Sailing Club Yawes Dream, Pal O' Mine, and Carollie, was started at 4:30 on Friday afternoon and finished at 1:30 this morning when Pal O' Mine, sailed by Capts. George Colman and B. C. Huber crossed the finish after a tempestuous trip lasting exactly thirty-three hours. The Dream, sailed by ex-Commodore Frank S. Hutton, finished three hours and fifty minutes later, Carollie sailed by Rear-Commodore Beek and Capt. Stanton, were forced out of the race late on Friday night when she encountered heavy seas near the western end of Catalina, compelling her to put back to Balboa with a broken bobstay and other evidences of her stormy trip.

The three contesting yachts appear to have followed different courses and were separated soon after the start, but the crews are all agreed that the heavy weather of Friday night kept everybody awake and busy. The race will probably be repeated in the near future as the board of governors of the Southland Sailing Club, at a meeting on Saturday evening, decided to offer a special trophy for another round the island race open to all yachts in the Southern California Association.

VALLEY RESULTS

WILLOWS (Cal.) March 30.—Sacramento Valley baseball league results today:

Willows, 4; Dunnigan, 5.
Arbuckle, 3; Orland, 2.
Colusa, 16; Woodland, 2.

4-WHEEL BRAKES
Phaeton $1825, Coupe $2325, Sedan $2455
Rickenbacker 6
A CAR WORTHY OF ITS NAME

Built and sponsored by men of the highest ideals and incorporating in its design more worth-while, practical, down-to-the-minute features than can be found in any other car, the Rickenbacker 6 RECOGNIZES NO COMPETITION and it truly awakens the keenest desire of possession.

One-third down and the balance in eighteen equal monthly payments, and the further fact that the car is completely equipped—including front and rear bumpers, automatic windshield wiper, transmission lock, windshield side wings, motometer, extra tire and cover, state license fee—all for the advertised price delivered here in Los Angeles, makes it easier for you to own a Rickenbacker.

Open Evenings Until 9—Sundays, 9 A. M. to 12:30
LEON T. SHETTLER CO
ESTABLISHED 1904
"A Live Dealer Will Sell You a Live Car"
FIGUEROA-16th—Phone 28901
IT WILL NOT SKID

La Cumbre Invitational Tournament Opens on Thursday

HECTIC MONTH FOR GOLFERS

Many Important Events Are Listed for April

La Cumbre Invitational to Open Busy Season

Women Play for State Title at Brentwood

BY CHARLES WEST

Although tomorrow's chief bid to fame will be because it is April Fool's Day, it takes on additional importance this year because of the fact that it opens one of the busiest golfing months on the calendar, two championship tournaments, two invitational events, and the deciding matches for both men's and women's team titles of the S.C.G.A., comprising the list of important numbers on the program during April for Southern California.

The first tournament will be the La Cumbre Country Club's fifth annual invitational event for members of the S.C.G.A., to open on Thursday on the links of the Santa Barbara Club with the qualifying round, and concluding on Saturday with the finals. A week from today, April 7, women players will tee off at the Brentwood Country Club in the State championship tournament, stars from both Northern and Southern California being expected to compete, while there is a possibility that Miss Edith Cummings, national champion, and Miss Marion Hollins, former national title-holder, will enter.

AT ANNANDALE

Match play in this event will end with the finals April 11, after which masculine stars will come into the limelight with the opening of the twenty-fifth annual amateur championship of Southern California, to be staged on the links of the Annandale Golf Club April 15, 16, 17, 18, 19 and 20. Competition has been limited to golfers of ten handicap and under by the tournament committee, which will make the resulting champion work for his title.

Willie I. Hunter, present champ, will defend his title against a field including George Von Elm, Fred Wright and Dr. Paul Hunter, the other three scratch players in Southern California, while it is not unlikely that Johnny McHugh, State champion, and Jack Neville, former State champ, will enter in the interests of San Francisco.

INVITATIONAL

Flintridge's annual invitational event April 23, 24, 25 and 26 will bring to a close April's season of tournaments.

The Los Angeles Country Club now has a slight lead over the rest of the clubs in Class A in team competition, Flintridge running a close second. The remaining matches bring the Beverly ten-man team into competition with Annandale at Pasadena April 10 and Flintridge with Wilshire April 9.

The Midwick Country Club is far ahead in the women's race, followed by the Los Angeles Country Club and the Brentwood Country Club.

OLYMPIC CLUB TRIPS BEARS IN THIRTEENTH

[BY A. P. NIGHT WIRE]

BERKELEY (Cal.) March 30. The San Francisco Olympic Club's baseball team defeated the University of California, 7 to 4, in a thirteen-inning game here yesterday. Pendergast, Olympic pitcher, virtually won his own game when he doubled in the thirteenth, stole third and was squeezed across the home plate.

Alfred Goulet, six-day bicycle champion, earned $35,000 during the past year. This amount is said to exceed all baseball salaries except those of John McGraw and Babe Ruth.

New Eff COLLAR PACKET
3 SEMI-SOFT COLLARS for $1
Wholesale Distributing Branch
946 South Los Angeles St., Los Angeles

Time for a fresh pair?
PARIS GARTERS
NO METAL CAN TOUCH YOU
102
As low as 35¢

They Mix Today — By Feg Murray

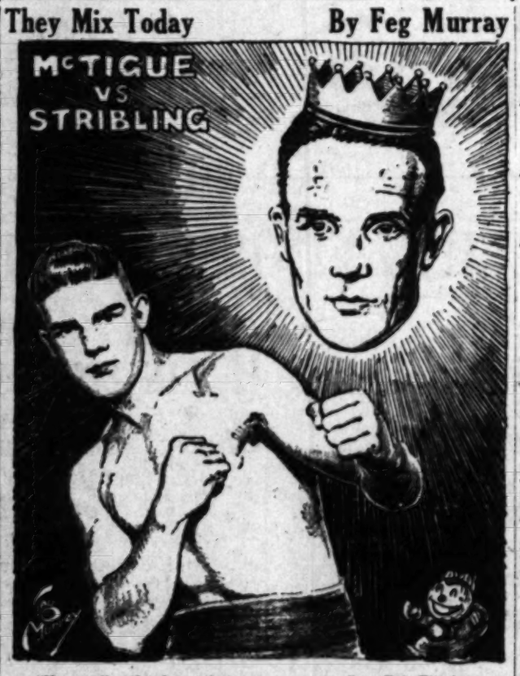

"Uneasy lies the dome that wears a crown," as Bob Fitzsimmons, originator of the light-heavyweight division, once said. Now Michael Francis McTigue, of County Clarke, Ireland, sometimes known as "the light-heavyweight champ who failed," has an uneasy dome, for today he fights Young Stribling in Newark, N. J. "Ma" Stribling's boy, William, whom she raised to be a fighter, is about to get another whack at the title he and his family claim he was robbed of last October in Columbus, Ga.

Who is going to win? McTigue beat Siki, who beat Carpentier, who beat Levinsky, etc., etc.—every one knows now how bum Siki is, and that neither Stribling nor McTigue would have a chance with Greb or Tunney, for instance. In this bout McTigue won't have his bad hand—or his own referee, while Stribling won't have his fellow Georgians around for aid and comfort. Mike is 32, William 19—and Zev is now 4, which has about as much to do with it as this fight has to do with deciding who is the best light-heavyweight in the world.

[Copyright, 1924, Associated Editors, Inc.]

SONS OF ST. GEORGE TEAM MASTERS L. A. CRICKETERS

BY LORD HELPUS

At the Goodyear athletic grounds yesterday one of the most interesting cricket matches was fought out between the Sons of Saint George and the Los Angeles Cricket Club.

Los Angeles C.C. batted frst but failed to make much of a showing against the good bowling of Dixon and Wright; only three men obtaining double figures. The innings closed for 75.

CHANGE GAME HERE

When the Sons went in a different complexion came on the game and Whitney and Dixon put on 42 runs for the second wicket. Withey is really one of the most consistent batsmen in Los Angeles, as he has made good at every showing. Mellor also did good work. When eight wickets were down for 73 there looked as if there was a small chance that the L.A.C.C. could just scrape home but it was not to be as the last two wickets put on 22 runs and the innings closed for 96.

Symonds and Allen opened the second innings for the L.A.C.C., and 34 runs were put on before Allen was caught, he having made 25. Two wickets then rapidly fell, Symonde being caught and bowled for 5 runs after being in 40 minutes. Percival and Everett then opened out and the score rose rapidly till when 5 wickets had fallen the innings was declared closed for 103.

MATCH UNFINISHED

The Sons now required 82 to win with Withey hitting up 35 it looked as if they would do it, but King Sol disappeared and so the match had to be left unfinished with the Sons as winners on the first innings.

The summary:

LOS ANGELES CRICKET CLUB

1st Innings

D. Allen, caught Coates, bowled Dixon	6
T. Smith, caught Flinder, bowled Norton	2
A. Percival, bowled Dixon	5
F. Marks, bowled Dixon	6
C. Everett, bowled Wright	13
T. Cooney, caught Mellor, bowled Stacks	10
G. Hasbrale, bowled Stacks	17
L. Griffiths, L. B. W., bowled Stacks	5
A. Birdwood, bowled Stacks	3
R. Hodgkins, stumped Hunt, bowled Mills	0
W. Symonds, not out	5
Extras	6
TOTAL	75

L. A. C. C.

2nd Innings

W. Symonds, caught and bowled Withey	5
D. Allen, caught Flinder, bowled Withey	25
R. Hodgkins, run out	9
A. Percival, caught Withey, bowled Dixon	30
C. Everett, stumped Hunt, bowled Mills	17
J. Cooney, bowled Dixon	4
F. Marks, caught Hoyle, bowled Dixon	3
G. Hasbrale, bowled Wright	0
T. Smith, caught and bowled Mellor	3
L. Griffiths, not out	3
A. Birdwood, did not bat	0
Extras	4
TOTAL	103

BOWLING

1st Innings

Dixon	3 wickets for 23 runs
Norton	1 wicket for 16 runs
Wright	1 wicket for 23 runs
Stacks	4 wickets for 8 runs
Mills	1 wicket for 4 runs

2nd Innings

Dixon	3 wickets for 15 runs
Whitney	2 wickets for 19 runs
Mills	1 wicket for 10 runs
Wright	1 wicket for 15 runs

SONS OF SAINT GEORGE

1st Innings

W. Flinder, caught Hodgkins, bowled Everett	3
E. Withey, caught Percival, bowled Cooney	33
W. Dixon, caught Percival, bowled Cooney	15
F. Mills, caught Marks, bowled Cooney	6
T. Hoyle, bowled Percival	0
H. Maynard, bowled Percival	0
Capt. Norton, bowled Cooney	4
F. Mellor, not out	26
E. Wright, bowled Percival	6
T. Hunt, bowled Percival	3
H. Stacks, bowled Everett	0
Extras	3
TOTAL	99

2nd Innings

F. Mellor, bowled Cooney	2
T. Hunt, caught Allen, bowled Smith	19
E. Wigher, caught Marks, bowled Griffiths	31
Capt. Norton, run out	9
G. Dixon, not out	1
T. Hoyle, not out	0
Extras	5
TOTAL FOR WICKET	72

Flinder, Mills, Wright, Stacks and Maynard did not bat.

BOWLING

1st Innings

Everett	2 wickets for 28 runs
Percival	4 wickets for 36 runs
Cooney	4 wickets for 13 runs

2nd Innings

Cooney	1 wicket for 9 runs
Smith	1 wicket for 0 runs
Griffiths	1 wicket for 16 runs

DE PALMA WINS ASCOT FEATURE

(Continued from First Page)

Ernest Wilson, climbed over the rear wheel of car No. 39. As though it was part of the program, 39's front wheel passed over 39's rear rubber and dropped clear, the machines continuing with unabated speed. Arthur Davidson won the event after a close race with Sam Palmer.

STAPP IS WINNER

With a new car under him, Babe Stapp showed Eddie Meyer and Art Davison a clean pair of heels in the fifteen-lap Billy Lord stakes. It was a pretty race between Meyer and Stapp, with the former but a few feet behind at the finish and Stapp forcing his car to the limit.

In the feature event, Duray gave De Palma the best competition the Italian has had on the local track, several times threatening to take the lead away from him. De Palma, however, was not to be denied and was presented with the silver loving cup offered the winner by Mary Pickford and presented by her sister, Lottie, while a battery of motion-picture cameras clicked.

A summary of the events follows:

Rental Helmet one-lap dash for motorcycles—Won by Seymour. Time, 21 2-5s.

Auto Helmet one-lap dash for autos.—Won by Hasudahl; Horey, second, and Duray, third. Time, 21 flat.

Invitation race, ten laps.—Won by Arthur Davidson; Sam Palmer, second, and Cleman, third. Time, 15m. 35s.

Ascot Lexington sweepstakes for motorcycles, five laps.—Won by Seymour; Walker, second, and Waldsay, third. Time 9m. 40s.

Billy Lord Stakes, 15 laps for autos.—Won by Babe Stapp; Eddie Meyer, second, and Arthur Davidson, third. Time, 8m. 14s.

Flying Circus side-car race for motorcycles.—Won by Johnny Krieger. Time, 8m. 10s.

Dorothy Vernon sweepstakes, 15 laps for autos. Won by De Palma; Duray, second; Fred Frame, third. Time, 8m. 12 4-5s.

Fifty-one cities throughout the country have been picked to raise $350,000 to defray the expenses of the American athletes who will compete in the Olympic Games. New York heads the list with a $100,000 quota, followed by Chicago with $50,000; Boston, $25,000, and Philadelphia, Los Angeles and San Francisco each having been asked to raise $20,000.

PIRATES TRIM KRUG'S ANGELS

(Continued from First Page)

locals made the count 5 to 4, Jacobs going clear to second base when Peterson muffed his fly in left field. After Golvin had been retired Beck pasted a neat single to center and Jacobs ambled home. Billings and Root couldn't deliver.

Babe Twombley, popular Angel outfielder, started a rally in the ninth that almost tied the score. Babe had previously pounded out a double and a triple and the Pirates were backed up against the boards in anticipation of another long blow. The smart Seraph player crossed 'em all up, however, by dumping a neat bunt down the third base line for a perfect single. He stole second on Krug's last strike, but Durst and Hood failed to come through and the Pittsburg crisis was over.

The Pirate regulars play the Chicago Cubs at Washington Park this afternoon at 2:30 o'clock:

Yesterday's box score:

PITTSBURG	AB	R	H	O	A
Barrett's,3b	4	1	1	4	3
Barnes,1b	2	0	0	11	0
Mueller,cf	3	0	0	1	0
Lowe,rf	4	1	1	1	0
Rice,ss	4	1	1	2	4
Aller,2b	3	1	1	1	2
Peterson,lf	4	0	1	0	0
Keehne,c	4	0	1	6	0
Lundgren,p	3	1	2	0	3
Stone,p	3	0	0	0	1
Totals	31	5	9	27	14

LOS ANGELES	AB	R	H	O	A
Twombly,rf	5	0	2	3	0
Krug,2b	5	0	1	2	7
Durst,cf	5	0	1	3	0
Hood,lf	5	0	1	4	0
Jacobs,3b	3	2	1	2	4
Golvin,1b	3	1	0	10	0
Beck,ss	3	1	0	1	3
Billings,c	4	0	0	5	0
Myers,p	4	0	0	0	2
Ryler,x	1	0	0	0	0
Root,p	0	0	0	0	0
Totals	38	4	6	30	16

x—Batted for Myers in 9th.

SCORE BY INNINGS

Pittsburg	1	2	0	0	0	0	2	0	0	—5
Base hits	3	2	1	1	0	1	0	0	0	—9
Los Angeles	0	0	0	0	0	0	3	0	1	—4
Base hits	1	1	2	1	0	0	1	1	0	—10

SUMMARY

Errors—Mueller, Peterson, Jacobs, Golvin, Beck, Myers. Innings pitched—By Myers, 4; Lundgren, 4. Credit victory to Lundgren. Charge defeat to Myers. At bat—Off Myers, 17; Lundgren, 18. Hits batted—Off Myers, 7; Lundgren, 1. Runs scored—Off Myers, 4. Runs responsible for—Myers, 4. Struck out—By Lundgren, 1; Stone, 1; Root, 1. Bases on balls—Off Myers, 1; Lundgren, 2; Root, 2; Stone, 1. Passed ball—Keehne. Stolen bases—Twombly, Three-base hits—Durst, Rice, Twombly. Two-base hits—Twombly, Mueller, Jacobs. Sacrifice hits—Aller, Mueller. Double plays—Rice to Rawlings to Barnes; Durst to Billings to Jacobs to Krug; Krug to Beck to Golvin. Left on bases—Pittsburg, 10; Los Angeles, 7. Time of game—1h. 45m. Umpires—Reardon and Sowell.

PREPS TANGLE IN BIG MEETS

Hollywood and Lincoln to Battle it Out

Manual Tracksters Tackle L.A. High Crew

May Stage Both Trackfests in Coliseum

Prep track fans will be treated to a pair of high-class dual meets next Friday afternoon when Lincoln High's group of cinderpathers clash with the unbeaten Hollywood spikesters and Manual Arts tangles with the L. A. High scantily-clad athletes. The Manual-L.A. High meet is scheduled for the Coliseum, while the Hollywood-Lincoln tilt is carded to take place on the Railsplitters' dinky oval, but plans are being made to hold both meets in the Coliseum, with two separate races in each event to be held.

The Hollywood-Lincoln meet is expected to provide the most thrills as the two teams are evenly matched. Both are well supplied with sprinters, distance men, weightmen and jumpers, but the Foothillers boast of a greater number.

One event that is attracting a lot of comment is the 220, in which Vic Klein, the Hollywood flash, meets Izzy Yudlevitz, the Lincoln whirlwind. Both Klein and Yudlevitz consistently have been turning in furlongs well under twenty-three seconds and should provide a pip of a race. Neither have been beaten this season.

In the quarter, Walt Smith of Hollywood will be given a tough battle by Gaudet of Lincoln, who has been turning in some fast laps. Another event expected to provide plenty of thrills is the relay, in which Lincoln already has won one victory over the Foothiller eight. Lincoln holds the national interscholastic record for the eight-man mile relay, but the Hollywood team is capable of giving the Railsplitters a good race and has a chance of winning.

Sid Foster's Manual Arts contingent is favored to hang a defeat on the Pioneers of L. A. High, but the meet should bring out several good performances.

FILIPINOS TO FIGHT AT DOYLE'S

Young Nationalista Takes on Gordon Tomorrow Night in Main Bout

Filipinos will tangle with Hebrew boys in the first two places on Jack Doyle's Vernon card next Tuesday night. Young Nationalista, flyweight sensation, who has not lost a fight in thirty-three starts, will tangle with Able Gordon, local midget, in the main event in what promises to be one of the greatest contests between little fellows seen here in years. In the semi-wind-up Young Datto, stablemate of Nationalista, will swap punches with Al Grunan, who copped a decision over Datto three weeks ago in a torrid mill.

Those two battles figure to cram Doyle's Vernon coliseum to the doors but Matchmaker Hayden Wadhams has gone even further to give the regulars an evening of real mitt enjoyment. In the special event Frankie Grandetta, Hollywood fashion-plate, will meet Battling Chink, a recent importation from Cincinnati. This event should definitely decide whether or not Grandetta is slipping down the pugilistic ladder. A pair of defeats at the hands of Young Nationalista, has created some doubt in the minds of ring patrons and in meeting Chink, a tough, strong, willing battler, Frankie will have the tussle of his life.

Jimmy Darrah, Akron middleweight, who beat Tom Kelly and then lost a hairline verdict to Young George, is making his comeback appearance, too. He meets Leo Matlock in the fourth preliminary. Darrah has not given up the idea that Bert Colima cannot lick him and is starting in again to clamber back to a Colima match over the prone bodies of numerous middleweight contenders in these parts.

Matchmaker Wadhams has arranged a supporting card in the other three preliminaries which should make it a great night for Vernon patrons. Heavy advance sales indicate that the historic punch palace at Thirty-eighth street and Santa Fe avenue will again be jammed to the roof when the first bell rings. Harry Lee and George Blake will referee the bouts.

Olympics for Youngsters to be Held Soon

[BY A. P. NIGHT WIRE]

CHICAGO, March 30.—A world-wide junior Olympic open to boys in twenty-six countries is a feature of the plan for the observance of Boys' Week, April 27 to May 3, it was announced tonight by the National Boys' Week committee, of which President Coolidge is the honorary head. The events are to be run off simultaneously in thousands of cities and towns on the afternoon of May 3.

Representation from the United States, Canada, the British Isles, Mexico Cuba, France, Holland, Norway, Denmark, China and Japan is anticipated. There will be three classes of competitors. Boys of 12 to 14 years of age will form the first group, boys 14 to 16 the second and those 16 to 18 in the third.

Four events will be held this year, the committee announced. Later, it is hoped to enlarge the program. The names of the winners and the time will be cabled or telegraphed to committee's headquarters at Chicago. Here scores will be tabulated and winners announced.

The four events are to be a sprint, distance throw, broad jump and bar chinning.

TROJANS TO MEET GRIZZLIES

Sam Crawford to Send U.S.C. Sluggers Against Local U.C. Nine

Pomona Has Good Chance to Capture Track Title

Outsiders Will Horn in on Several Oxy Points

Coach Sam Crawford will send his University of Southern California baseballers against the local U. C. nine tomorrow afternoon in an exhibition game. The game was originally scheduled to be held at Moore Field, but Manager George Freeman of the Trojans announces that he will attempt to get the game shifted to the Coliseum as the Trojans wish to play there to get practice for their coming games with Carl Zamloch's California Bears.

The Trojans loom up as one of the best collegiate nines on the Coast and Crawford is mighty pleased with the way they took the Stanford Cardinals down last Friday and Saturday. Crawford's players hit the Stanford hurlers all over the lot and performed well in the field.

A bitter struggle for leading batting honors is raging within the Trojan ranks between Neal Raney, Gus Chabre, Johnny Hunter, John Hawkins and "Hobbs" Adams. Raney is leading at present, but the others say they will soon be in front.

Crawford knows he has two good pitchers in "Scow" Thomas and Joe Scott, but is anxious to try out Eddie Wingard and "Chief" Newman, so will probably start one of these two against the Grizzlies.

DUNDEE WILLING TO GIVE CRIQUI A DATE

[BY A. P. NIGHT WIRE]

HOT SPRINGS (Ark.) March 30.—If Eugene Criqui of France desires another bout with Johnny Dundee in an attempt to win back the featherweight title, he will be accommodated, Dundee said yesterday when his attention was called to reports that Criqui was returning to the United States with the intention of asking him for a fight.

STANFORD PEAGREEN TEAM TIPS HANFORD

[BY A. P. NIGHT WIRE]

HANFORD (Cal.) March 30.—The Stanford University freshmen baseball team defeated the Hanford High School team 6 to 5 in a twelve-inning game replete with good playing here yesterday. Following the game with Hanford "Frosh" defeated the Dinuba High School team 8 to 1 in a seven-inning game played here because of wet grounds at Dinuba.

BERKELEY PREPS TO MEET FRESNO FIVE

[BY A. P. NIGHT WIRE]

BERKELEY (Cal.) March 30. Berkeley High School won the basketball championship of the northern division of the California Interscholastic Federation by defeating Placer Union High School of Auburn here last night, 25 to 13. Fresno and Berkeley will play this week for the State championship, meet here yesterday.

BENGALS MAY HAVE TROUBLE

Oxy Will Have Tough Time in Conference Meet

Pomona Has Good Chance to Capture Track Title

Outsiders Will Horn in on Several Oxy Points

Coach Joe Pipal's conference champions are going to find it a difficult job to grab the long end of the score in the conference meet at the Coliseum next Saturday. The main causes of the danger threatening the Tigers are from Graham of Cal Tech, and the retiring of Cliff Argue from all events except the dashes.

Graham has been doing well over twelve feet consistently in the pole event this season and Goodenough will have all the competition on his hands that he desires when they hook up in the meet Saturday. Argue was the high-point man in the Oxy-Pomona meet several weeks ago which decided the conference championship in which he gathered a total of 17 points. If the Tiger flash is kept out of the broad jump, high jump, shot-put and javlin the Sagehens will probably have a chance to garner a few undisputed points.

Moyse of Cal. Tech. has been hurling the discus around 135 feet and the hammer to a distance that will make Ridderhof put all his prowess into play. From all appearances Pomona has the edge on Saturday's tilt, although the Tigers will probably repeat in the sprints and distances.

It is not at all improbable that Argue will defeat Maxwell in the furlong in Saturday's meet as he will not be tired out from competing in so many other events.

In the field events the Sagehens look strong and the only first place that they won against Oxy that there is any doubt about them winning Saturday is the shot put. Giles of the local U.C. in the Oxy-U.C. meet, shoved the pellet 41ft. 11in., only a couple of inches short of Clark's mark in the Oxy-Pomona meet.

WINGED "O" WINS OVER U. C. FARMERS

[BY A. P. NIGHT WIRE]

DAVIS FARM (Cal.) March 30. The Olympic Club of San Francisco won the track and field meet staged here yesterday from the California Aggies, by a score of 90 to 40. Notwithstanding the one-sided count, most of the events were hotly contested. The meet was featured by the hurdle events, in which Newhoff of the Winged O, won over Bassford of the Farm, only by inches.

BRUIN FROSH WIN

[BY A. P. NIGHT WIRE]

BERKELEY (Cal.) March 30.—The University of California freshmen defeated the combined teams of Sacramento Junior College, Mission and Polytechnic High Schools and St. Ignatius College by a score of 90 to 36 in a track and field meet for the State championship, meet here yesterday.

The "Crillon"
An atmosphere of restrained luxury and good taste—exceptional cuisine—the utmost in service.
Piccadilly Coffee Shop
Quick a la carte service—popular prices.
Montmartre Cafe
IN HOLLYWOOD
The Center of Hollywood Life.

MELACHRINOS do more than give constant pleasure to the smoker—they surround him with an atmosphere of good taste.
ORIGINAL MELACHRINO
"The One Cigarette Sold the World Over"

FARM AND TRACTOR MAGAZINE
An Outdoor Magazine for an Outdoor Land
Of the LOS ANGELES SUNDAY TIMES

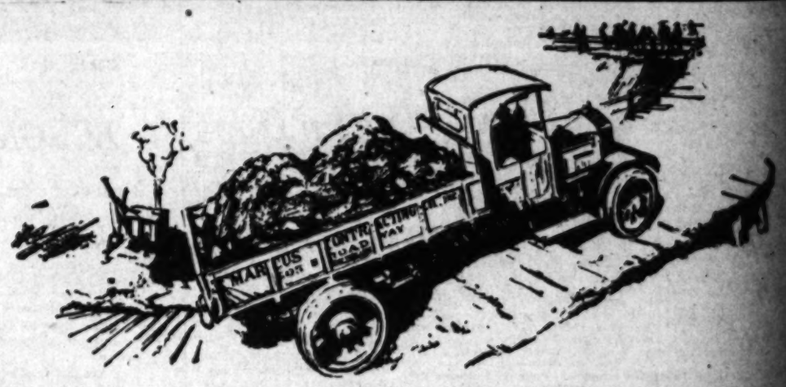

What a New York City Excavator says

Pierce Arrow
Dual Valve
HEAVY DUTY MOTOR TRUCKS

Chassis sizes: 2-ton, 3-ton, 4-ton, 5-ton, 6-ton, 7½-ton.
Tractors: 3-ton, 5-ton, 7½-ton.

Prices range from $3,300 to $5,400, f. o. b. Buffalo, N.Y.
Six-cylinder Motor Bus Chassis, $4,600 and $4,750, at Buffalo
Terms if desired

The Marcus Contracting Co., Inc., of New York City, writes:

"Our two 7½-ton Pierce-Arrow Dual-Valve dump trucks are proving the most economical of all the motor trucks used by our company.

"We are engaged in the excavating work on one of the largest building operations in New York City. We frequently cut to a depth of 30 feet below sidewalk level, and find that the Pierce-Arrows take this extra short climb with a bigger load than any of the other makes of trucks, and we operate several makes.

"On level running, too, the Pierce-Arrow trucks cut-perform all others. The cost of operation, we find, is 40 per cent less, and our Pierces average 25 round trips while the others are making from 20 to 21.

"In due time we will replace our other trucks with an entire Pierce-Arrow fleet."

Without obligating you, we will gladly analyze your haulage problem, and show you what experience has proved Pierce-Arrow Dual-Valve Trucks will do in your line of business. Ask us to have our representative call.

WILLIAM E. BUSH, Inc.
1701-17 South Grand Avenue
Phone 288-251, Los Angeles, California.

CAFE CRILLON, Your Broadway · Cafe MONTMARTRE, Hollywood Blvd. near Highland

The "Crillon"
An atmosphere of restrained luxury and good taste—exceptional cuisine—the utmost in service.

Piccadilly Coffee Shop
Quick a la carte service — popular prices.

Montmartre Cafe
IN HOLLYWOOD
The Center of Hollywood Life.

MONTMARTRE Coffee Shop, Hollywood · PICCADILLY Coffee Shop, Seventh Street

MELACHRINOS do more than give constant pleasure to the smoker—they surround him with an atmosphere of good taste.

ORIGINAL
MELACHRINO
"One Cigarette Sold the World Over"

An Outdoor Magazine for an Outdoor Land
LAND TRACTOR MAGAZINE
Of the LOS ANGELES SUNDAY TIMES

Excavator says

Marcus Contracting Co., Inc., of New York, writes:

"... 7¼-ton Pierce-Arrow Dual-Valve dump ... proving the most economical of all the ... used by our company.

... engaged in the excavating work on some of ... building operations in New York City. We ... cut to a depth of 30 feet below sidewalk ... and that the Pierce-Arrows take this steep ... with a bigger load than any of the other ... trucks, and we operate several makes.

... running, too, the Pierce-Arrow trucks ... all others. The cost of operation, we ... per cent less, and our Pierces average 22 ... while the others are making from 16 to 18.

... time we will replace our other trucks with ... Pierce-Arrow fleet."

... obligating you, we will gladly analyze ... haulage problem, and show you what ... has proved Pierce-Arrow Dual-... trucks will do in your line of business. ... have our representative call.

..., Inc.

...nia.

Kant-Skore Pistons and Pasadena Eagles in Lengthy Tie; Huntington Park Nine Wins

DARKNESS PUTS END TO TUSSLE

...Are Deadlocked After Fourteen Frames

...Contest Ends With Score at 5 to 5

...of Norton Features ...Drawn Out Tilt

...Kant-Skore Pistons and ...Eagles battled four... to a 5 to 5 tie in their ...yesterday at Tournament ... Darkness halted the pitch... between Burke of the Pis... Navothy and Hope of the ...

...went the full route for ... Paul Zueich's crew, al... but ten hits during the ... struggle. Navothy pitched ... for the Eagles and ... the other six. The Pis... the Eagles, 18 to 10. ...hitting of Norton of the ...featured. Norton banged ...blows, including a triple ... double. In the eleventh ... clicked one that was ... home run, but the um... he had not touched ... got only a double on it. ...Cox's Eagles started out in ... by scoring one each in ... and second frames. The ... went in front by ... three times in the third, ... Eagles scored two more in ... and again took the lead. ... forced the game into ... by scoring the tying ... ninth. Both teams ... a run in the thirteenth.

[illegible]	PASADENA EAGLES	AB	R	H	O	A
[illegible]	Cox,2b	6	1	2	1	2
[illegible]	Reis,lf	6	1	1	4	0
[illegible]	Hitch't,2b	6	0	0	1	2
[illegible]	Parkham,1b	5	1	2	14	2
[illegible]	Lee,cf	5	0	1	2	1
[illegible]	Edens'n,cf	4	1	1	1	0
[illegible]	Strick'd,ss	5	0	1	7	3
[illegible]	Kemp,c	6	1	2	10	1
[illegible]	Navothy,p	3	0	0	0	0
[illegible]	Hope,p	2	0	0	0	0
Totals [illegible]	Totals	49	5	10	41	12

SCORE BY INNINGS [illegible]

SUMMARY [illegible]

Glendora Nine Bowled Over by Clothiers

...ability of the Harris and ...baseball team to smack the ...right time enabled them ... victory from the Glen... yesterday on the latter's ... Phillips whiffed eleven ... the visitors banged the ... for thirteen hits. Harris and ... the lead when they ... runs in the fifth in... two more in both the sev... and eighth cantos. ... twirling for Harris and ... struck out thirteen men and ... of the hits of the oppos... scattered throughout the ...innings.

...Sunday the Harris and ... will open the Class B ... Brookside Park when ... with the strong Crown ...

HARRIS	AB	R	H	O	A	GLENDORA	AB	R	H	O	A
[illegible]						Goslin,ss	4	0	1	2	3
[illegible]						Vettner,cf	4	0	2	0	0
[illegible]						Brayton,2b	4	1	1	3	4
[illegible]						Lago,1b	3	2	1	8	1
[illegible]						Perritt,3b	4	0	1	2	2
[illegible]						Floyd,lf	4	1	0	0	0
[illegible]						Label,rf	4	0	1	1	0
[illegible]						Phillips,p	4	1	0	1	1
[illegible]						Dollie,c	3	0	1	12	1
Totals [illegible]						Totals	34	5	8	27	12

SCORE BY INNINGS [illegible]

SUMMARY
..., Cooper, Galli, Perritt, Goslin. ...out—By Smith, 13; Phillips, 11. ...balls—Off Smith, 3; Phillips, 2. Hit ...ball—Perritt and Label by Smith. ...Rusks, Barrett, Galli. Three-base ... Two-base hit — Barrett. Sacrifice ... Dollie. Time of game—1h. 45m.

...MEN SHUT OUT WILLARD BATTERIES

...Grabbing six hits for five ... the fourth inning the Simon ... swamped the Willard ... team on the formers' dia... yesterday when they defeated ... to 6. The game would ... on a more exciting na... Abbott, twirling for the ... had not blown up in the ...canto. Richards, hurling ... Brick nine, pitched splen... striking out eleven men ... the Willard nine to ... scattered hits. ... was the star in the infield ... a sensational double play ... Simons Brick Company. ... Navarro was the stel... performer in the outfield. The ... featured by only two er...

... BATTERY	AB	R	H	O	A	SIMON BRICK CO.	AB	R	H	O	A
[illegible]						Gook,ss	4	1	1	2	2
[illegible]						Gomez,2b	4	1	1	1	5
[illegible]						Emili'o,1b	5	0	1	4	0
[illegible]						Navarro,lf	5	2	2	4	0
[illegible]						Wadler,3b	4	0	1	2	0
[illegible]						Richard,p	4	1	1	0	1
[illegible]						Vasques,cf	3	1	0	1	0
[illegible]						Romero,rf	4	0	0	0	0
[illegible]						Moreno,c	4	1	2	11	2
Totals [illegible]						Totals	37	7	10	24	6

SCORE BY INNINGS [illegible]

SUMMARY [illegible]

TED HAAS AND DR. BURT WINNERS

...competition at the Wil... Country Club consisted of ... mixed foursomes, selec... top honors going to ... Haas and Dr. C. E. Burt. ... score was 92. Mrs. Glen ... and Ted Haas turned in ... score, 98-16-79, while ... H. Belden and E. S. Car... close behind, 96-14-82.

KIRBY ALLOWS ONLY ONE HIT

W. H. Fickett Nine Shut Out by 3-to-0 Count

Brotherhood Twirler Fans Twenty-two Men

First Man to Bat Wallops Only Safe Blow

Bert Kirby let the W. H. Fickett sluggers down with one hit and fanned twenty-two batters, pitching the Fraternal Brotherhood nine to a 3-to-0 victory yesterday at Ross-Snyder Field.

Zimmerman, first man up for the Ficketts, got a safe hit in his first time at bat. After that not a hit was registered off Kirby's delivery. In most of the innings Kirby struck out all three batters to face him.

Garcia, G. Kirby, Mulstead and Staushler were the big hitters for the Brotherhood nine, each collecting two blows. Mulstead and Staushler drove out home runs. The winners scored one run in the first and their final two tallies in the fifth inning. Score:

FRATERNAL BROTH.	AB	R	H	O	A	W. H. FICKETT	AB	R	H	O	A
Garcia,lf	4	0	2	0	0	Zimme'n,p	4	0	1	1	3
Pratt,3b	4	0	0	0	0	Welter,lf	4	0	0	1	0
G.Kirby,cf	4	1	2	0	0	Jinks,rf	4	0	0	1	0
Mulstead,rf	4	1	2	0	0	Britton,ss	4	0	0	3	0
Staushler,ss	4	1	2	0	1	Frank,cf	4	0	0	0	0
B.Kirby,1b	3	0	0	5	1	Hahn,3b	4	0	0	0	0
Smuck'r,c	3	0	0	22	0	McMullin,c	3	0	0	8	3
Lang,2b	3	0	0	0	2	James,2b	3	0	0	0	3
B.Kirby,p	3	0	0	0	0	Hanson,1b	3	0	0	10	0
Totals	32	3	8	27	3	Totals	33	0	1	24	11

SCORE BY INNINGS
1 2 3 4 5 6 7 8 9
Fraternal Brotherhood ...... 1 0 0 0 2 0 0 0 x—3
Base hits ...... 1 0 1 1 1 3 1 0 1 x—8
W. H. Fickett ...... 0 0 0 0 0 0 0 0 0—0
Base hits ...... 1 0 0 0 0 0 0 0 0—1

SUMMARY
Struck out—By Kirby, 22; Zimmerman, 9. Bases on balls—Off Kirby, 2; Hanson, 3. Stolen bases—Garcia, 2. Home runs—Mulstead, Staushler. Two-base hit—Garcia. Time of game—1h. 45m. Umpires—Johnston and Mort.

RUNSTAR WINS TURF CLASSIC

(Continued from First Page)

Claus Spreckels, representing the Spreckels family, placed a huge wreath of flowers around Runstar's neck amid the thundering acclamations of 25,000 race-mad fans, who thus attested to the popularity of the California horse's victory.

"Sunny Jim," Coffroth's proverbial luck was with him today for the sun shone clear and warm from a cloudless sky after many days of stormy and indifferent weather. The track was fast despite the rains of recent days for careful manicuring by a crew of workmen last night had put it in the best condition possible for the premier racing event of the western turf.

A colorful metropolitan crowd swarmed the promenade, grand stand and paddock and the overflow was inverted into the oval. It was estimated that at least 10,000 racing enthusiasts came from Los Angeles and vicinity alone and among their numbers were prominent personages from the motion-picture world and from business and social circles.

The order of finish, names of jockeys and owners:

Runstar—Barnes, 123, A. B. Spreckels.
Osprey—A. Collins, 123, John P. Mills.
Cherry Tree—Mooney, 117, Baron Long.
Exterminator—A. Johnson, 130, W. S. Kilmer.
Lady Astor—Jones, 100, W. Koebelkamp.
Cherokee Lee—Wilson, 95, Col. Baker.
Mathilde—Walls, 107, Commander J. K. L. Ross.
Sunnyland—Kennedy, 100, George Fuller.
Firm Friend—Watrous, 100, M. L. Allen.
Abadane—Martinez, 100, C. B. Irwin.
Poodle Shay—P. Hurn, 95, J. Farina.
Blaze Seiler—McDermott, 120, William Daniels.
Superwoman—Fransison, 95, Rancho Wikiup.
Great Luck—Ellis, 98, W. B. Joplin.
Little Chief—Connelly, 125, I. B. Humphries.
Planado—Creery, 97, C. B. Shafer.
John S. Reardon—Burg, 97, J. S. Schlaig.
All Over—Singleton, 100, C. B. Irwin.

The running of the Coffroth handicap today was the first renewal of this most famous of western classics. In 1917 the first Coffroth Handicap was won by Sasin and was worth $4000. The World War interrupted proceedings for a few years and in 1921, racing was resumed at Tia Juana with Be Frank returned winner of the handicap. Mulciber took the prize in 1922. Both handicaps were worth about $15,000 to the winner. Last year Commander J. K. L. Ross's Rebuke sprung a little surprise and earned $30,000.

Back in 1917 racing at Tia Juana attracted little attention. The development of the sport since that time under the skilful direction of Jim Coffroth has been nothing short of marvelous.

Close friends of the Jockey Club head say they would not be surprised if Coffroth raised the ante next year for the handicap bearing his name to $50,000 and eventually if conditions below the border remain peaceful, that the Coffroth Handicap will become the richest horse race in the world.

Results:

First Race, five furlongs: Settle (Martinez) won; Blanche Meyers (J. Smith) second; Charmant (Cooper) third. Time, 1:02 1-5.

Second race, one and one-eighth mile: Plurality (J. Johnson) won; Senator Dunlap (Berg) second; Bacchus (Baker) third. Time, 1:56 3-5.

Third race, five and one-half furlongs: Sangrado (Ellis) won; Bedazzle (Baker) second; Maxxie (Wilson) third. Time, 1:07 4-5.

Fourth race, one and one-half miles: Frank Fogarty (Jones) won; Cruzero (Ellis) second; Reap (Hoagland) third. Time, 2:39 2-5.

Fifth race, five and one-half furlongs: Contribution (Jones) won; Stroller (Roberts) second; Alastor (Wilson) third. Time, 1:08 2-5.

Sixth race, Coffroth Handicap, mile and one-fourth mile: Runstar (Barnes) won; Osprey (A. Collins) second; Cherry Tree (Mooney) third; Exterminator (A. Johnson) fourth; Lady Astor (Jones) fifth. Time, 2:03 2-5.

Seventh race, six furlongs: Postillion (Walls) won; New Beauty (Kennedy) second; Keegan (Martinez) third. Time, 1:12 4-5.

Eighth race, four and one-half furlongs: Motor Cop (Wilson) won; Dr. McArthur (Clark) second; Faber (McKnight) third. Time, 52 2-5.

Ninth race, five and one-half furlongs: Ask Jessie (Hurn) won; Lamsted (J. Smith) second; Harrigan's Heir (Barens) third. Time, 1:08.

Tenth race, mile and sixteenth: Prince (K. Jones) won; The Faleseer, (Martinez) second; Blarney Stone (Barens) third. Time, 1:47 1-5.

SALT LAKE BEES WIN A PAIR OF CONTESTS

[BY A. P. NIGHT WIRE]

FRESNO (Cal.) March 30.—The Salt Lake Pacific Coast League club won two exhibition games today. The outfit in charge of Catcher John Peters stayed home and slaughtered the Fresno Athletic Club, a Japanese outfit, 15 to 2, in a base-hitting orgy. Manager Lewis took a team down to Hanford and they trimmed the Hanford Valley League club, 10 to 2, by grabbing a cluster of seven runs in the seventh frame.

Pitcher Rudy Kallio, the holdout, blew into camp today and patched up his differences with President Bill Lane.

Who Is He?

You'd never guess that the handball player pictured below is our old friend, Harold Lloyd. The screen comedian looks quite different sans horned-rimmed spectacles and smile. Lloyd is a demon at pasting the pellet in the gym court. The funny man of the screen puts in about an hour a day playing handball in the Lloyd studio gymnasium.

DOWNEY GANG SHUT OUT

Barry's Hatters Take Measure of Oscar Williams's Crew by 7-to-0 Score

Barry's Classy Hats accomplished the well-known unexpected yesterday in shutting out the fast Downey nine, 7 to 0 on the latter's diamond. It was the first blank the Downey players have been forced to receive since Manager Oscar Williams took the helm of the team, and considerable credit is due to the Hatters for their victory.

Trautwein, hurler for the Barrys, was in control of the situation at all times and was never in danger. The Downey team gathered a total of six hits during the fray but they were well scattered throughout the nine innings. The winners played errorless ball and when two fast double plays were snapped out, Davlin to Ames to Davlin and Barnes to Ames, Downey's chances of scoring were lost.

The game was featured by the good stick work of Bates, Duarte and Davlin for the visitors, the latter banging out a homer. Hevle and Rudd for Downey were the star performers with the willow.

BARRY'S CLASSY	AB	R	H	O	A	DOWNEY	AB	R	H	O	A
Barnes,ss	5	1	1	4	1	L.Smith,ss	4	0	1	3	5
Danning,2b	4	2	2	3	2	C.Edw's,3b	3	0	0	3	3
Ames,1b	4	1	2	5	1	Rudd,cf	4	0	2	0	0
Duarte,cf	3	1	1	1	0	Hill,1b	4	0	0	8	1
Bates,lf	4	0	2	3	0	Ewing,c	4	0	0	7	1
Crede,cf	4	0	1	3	0	Parsons,lf	4	0	0	2	1
Davlin,2b	4	2	2	2	3	B.Smith,2b	3	0	1	1	1
Casey,c	4	0	1	6	0	R.Edw's,rf	2	0	0	3	0
Trautw'n,p	4	0	2	0	1	Hevele,p	3	0	2	0	2
Totals	36	7	14	27	8	Totals	31	0	6	27	15

SCORE BY INNINGS
1 2 3 4 5 6 7 8 9
Barry's Classy Hats ...... 0 0 0 3 1 0 0 2 1—7
Base hits ...... 1 0 0 4 2 2 0 2 4—14
Downey ...... 0 0 0 0 0 0 0 0 0—0
Base hits ...... 1 0 1 0 0 2 1 1 0—6

SUMMARY
Errors—Ewing, 2; B. Smith, Parsons. Struck out—By Trautwein, 5; Hevele, 2. Bases on balls—Off Trautwein, 1; Hevele, 1. Hit by pitched ball—C. Edwards, by Trautwein. Stolen bases—Bates, B. Smith, Ames, Barnes. Home run—Davlin. Three-base hits—Bates, L. Smith. Two-base hits—Bates, Hevele. Sacrifice hit—Duarte. Double plays—Davlin to Ames to Davlin; Barnes to Ames. Time of game—1h. 40m. Umpire—Billy Donaldson.

SANTA FE OUTFIT BEATS INTERLINERS

The Santa Fe Railroad baseball squad won from the "Interliners" in a 9-to-3 contest staged on the Echo Park ball park Saturday. Ferguson pitched a masterly game for the Santa Fe team, allowing the "Interliners" but two hits. He also fanned fifteen batsmen.

The Santa Fe squad has won nine straight games to date.

Following is the score:

SANTA FE R.R.	AB	R	H	O	A	INTERLINERS	AB	R	H	O	A
Levet,2b	5	0	0	1	1	Brown,ss	4	0	0	0	3
Ferguson,p	4	2	2	0	4	Dodge,c	4	0	0	5	1
Reilly,1b	5	2	2	11	0	McSown,lf	4	0	0	1	0
Wallen,ss	3	1	0	0	3	Sherman,p	4	2	1	1	2
Fink,cf	5	2	2	0	0	Ayres,1b	4	1	1	12	1
Sousa,lf	3	1	1	0	0	Cochran,rf	4	0	0	0	0
Purce'o,3b	4	0	2	0	3	Pate,3b	3	0	0	1	3
Carl,c	5	1	1	15	1	Tieman,cf	2	0	0	1	0
Mahaney,rf	3	0	1	0	0	Stall,2b	3	0	0	2	4
Totals	43	9	11	27	12	Totals	32	3	2	24	14

SCORE BY INNINGS
1 2 3 4 5 6 7 8 9
Interliners ...... 0 2 0 0 0 0 0 1 0—3
Base hits ...... 0 1 0 0 0 0 0 1 0—2
Santa Fe R.R. ...... 1 0 0 0 1 1 1 5 x—9
Base hits ...... 2 0 0 0 2 2 1 4 x—11

SUMMARY
Errors—Levet, Brown, 3; Pate, 2; Stall. Struck out—By Ferguson, 15; Sherman, 5. Bases on balls—Off Ferguson, 3; Sherman, 2. Stolen bases—Reilly, Wallen, Ayres, Fink, Tieman. Home runs—Ferguson, Sherman. Two-base hits—Reilly, Fink, Ayres. Sacrifice hit—Purcerello. Double play—Pate to Ayres to Pate. Time of game—1h. 45m. Umpires—Miller and Casey.

REID IS VICTOR IN GOLF SWEEPSTAKES

R. J. Reid won the match play against par sweepstakes held yesterday at the Pasadena golf club, finishing four up. P. T. Moran was second, 2 up, while Dr. Waterman took third honors, 1 up. Over 200 golfers were on the Pasadena links yesterday.

W.O.W. Hands Japanese Nine Bad Beating

The Fremont W.O.W. baseball team handed the Los Angeles Japanese nine a terrible beating yesterday on the Downey Playgrounds diamond. The final score stood 15 for the Woodmen and 5 for the Japanese. The game was closely contested until the sixth inning, when the winners ran nine men across the home plate for that many tallies. Shaw, twirling for the Japanese, was the main cause of the trot around the bases by the Woodmen, but a string of errors by the losers proved costly.

Hays's masterful pitching for the Fremonters held the Japanese to only two hits and his ability to tighten up in the pinches sewed up the game for the Woodmen. Angel and Sapin were the outstanding figures in fielding and batting.

FREMONT W.O.W.	AB	R	H	O	A	L. A. JAPANESE	AB	R	H	O	A
Houser,1b	1	3	1	6	1	Mack,ss	3	0	0	1	3
Sapin,2b	3	2	2	3	4	Harvey,lf	3	0	0	0	0
Hay,lf-p	3	2	1	0	1	Bob,cf	3	0	0	1	0
Angel,c	3	2	3	3	2	Johnny,3b	3	1	0	0	0
Thomas,cf	2	0	0	0	0	Ted,1b	3	1	0	5	0
Biegle,cf	2	1	1	1	0	Mori,c-p	3	1	1	6	2
Arthur,rf	4	1	1	0	0	Myers,2b	3	1	1	2	3
McIver,ss	3	1	1	0	2	Ken,rf	3	1	0	0	1
Hoodman,3b	4	1	2	0	3	Shaw,cf-p	3	1	0	5	2
McN'b,p-cf	3	2	0	0	0						
Totals	29	15	9	21	14	Totals	25	5	2	18	8

SCORE BY INNINGS
1 2 3 4 5 6 7
Fremont W.O.W. ...... 3 0 0 0 0 9 3—15
Base hits ...... 3 2 0 1 0 4 x—9
L. A. Japanese ...... 0 4 0 0 1 0 0—5
Base hits ...... 0 1 0 0 1 0 0—2

SUMMARY
Errors—Houser, 2; McIver, 2; Hay, Biegle, Myers, 2; Mack, Johnny. Innings pitched—By Shaw, 2; McNabb, 1 1-3; Hay, 3 2-3; Mori, 4. Credit victory to Hay. Charge defeat to Shaw. Struck out—By Shaw, 3; Mori, 5; McNabb, 2; Hay, 3. Bases on balls—Off Shaw, 5; Mori, 3; McNabb, 3; Hay, 3. Hit by pitched balls—Harvey, Sapin. Stolen bases—Angel, Sapin, 3; Houser, Hoodman, Mack, Bob, Myers. Two-base hits—Angel, 2. Sacrifice hit—Houser. Double play—McIver to Sapin to Houser. Time of game—1h. 45m. Umpire—S. Schultz.

REDLANDS PREPS ARE EVEN WITH COLTON

[EXCLUSIVE DISPATCH]

REDLANDS, March 30.—Redlands High School and Colton High School stand even in their practice schedule in baseball, Redlands having won the first game but being defeated in the second today. Maine, the pitcher for Colton, carried his team to a 4-to-2 victory when he allowed but three hits in one of the best games ever played on the high school grounds here. Nute Brown, the Redlands southpaw, also pitched a real game of ball for he allowed but seven hits. Colton bunched hits in the second frame and scored three then and made one more later. Redlands made a desperate attempt to close up the gap in the last frame when Sousa doubled and Burrougs slammed out a home run. There were three home runs made during the game, Quinn and Simmons making them for Colton.

There are 2,598,960 possible poker hands in a deck of cards.

LA HABRA SURPRISES MERCHANTS

Hollywood Squad Falls Before Holman's Classy Mound Work

La Habra pulled a surprise yesterday by defeating the strong Hollywood Merchants, 5 to 2, in a well-played game. The excellent pitching of Holman of the winners was the feature of the game. Miller started on the mound for the Merchants but was lifted for Gillespie in the fifth frame. Gillespie blanked the La Habrans in the four innings he worked.

La Habra cinched the game in the first two innings by scoring one run in the first and three in the second. Hollywood got its runs in the sixth and ninth frames. Score.

HOLLY. MERCHANTS	AB	R	H	O	A	LA HABRA	AB	R	H	O	A
Gill's,cf-p	4	0	1	1	1	Fran'n,cf-lf	4	0	1	0	0
Schroeder,lf	4	0	1	2	0	Lucid,2b	3	1	1	2	2
Benson,ss	4	0	1	2	4	Michael,ss	3	0	0	1	3
Johnson,3b	4	0	0	0	1	Fields,c	4	0	0	11	0
Russm'n,2b	3	0	1	2	2	Herman,3b	4	1	2	0	2
Carlton,1b	3	0	1	6	0	Bryan,rf	4	1	1	1	0
Petters,rf	4	0	0	1	0	Vetter,1b	3	1	0	11	1
Elks,c	4	1	1	6	0	Holman,p	3	1	1	0	2
Miller,p-lf	4	0	1	1	1	Patten,lf-cf	3	0	1	0	0
Totals	33	2	7	24	10	Totals	31	5	6	27	10

SCORE BY INNINGS
1 2 3 4 5 6 7 8 9
Hollywood Merchants ...... 0 0 0 0 0 1 0 0 1—2
Base hits ...... 1 0 0 1 0 2 1 0 1—7
La Habra ...... 1 3 0 0 1 0 0 0 x—5
Base hits ...... 1 3 0 0 1 2 0 0 x—7

SUMMARY
Errors—Benson, Kunsman, 2; Herman, Vetter, Carlton, Elks, 2. Struck out—By Miller, 1; Gillespie, 3; Holman, 10. Bases on balls—Off Miller, 3; Holman, 2. Hit by pitched ball—Carlton, by Holman. Stolen bases—Franklin, Vetter, Herman. Two-base hits—Franklin, Herman, Schroeder, Elks. Double plays—Benson to Carlton; Herman to Lucid to Vetter. Umpires—Stagg and Kurtz.

Builders Tie Crown City in Lengthy Game

The Crown City-Minor Building Company baseball game yesterday at Brookside Park developed into a pitchers' dual, and a tie score of two-all was not changed after eleven innings of play. Heartt for the Crown City nine pitched a wonderful game of ball, letting down the opposing team with six hits for the eleven innings. Johnson for the Building squad was there with the goods and held Crown City to five hits.

Crown City grabbed one run in the second frame which put them in the lead until the fifth round when the Building company scored two runs. Another tally in the seventh canto for the Crown nine tied the score, which could not be broken in the two extra innings that were played. Both teams made very few errors.

CROWN CITY	AB	R	H	O	A	MINOR BLDG. CO.	AB	R	H	O	A
Haney,lf	4	0	1	1	0	R.Reed,c	4	1	1	11	0
Lee,cf	5	0	2	2	0	R.Joh'n,p	4	0	0	0	0
Corrin,rf	2	0	0	1	0	Shanne,1b	5	0	0	12	0
R.Norton,rf	3	1	1	3	0	R.Reed,cf	4	0	1	0	0
Sullster,2b	5	0	1	2	3	Johnson,2b	4	0	0	0	0
Heartt,c	4	0	0	9	0	Minor,2b	5	0	0	0	1
Heartt,p	2	0	0	1	0	Campbell,ss	5	0	2	3	1
Cumm's,ss	5	0	1	1	1	Post,rf	5	0	0	1	0
F.Norton,3b	4	0	0	1	1	Dewkey,lf	4	1	0	0	0
Green,1b	2	0	0	4	0						
Green,c	2	0	0	5	0						
Smith,p	3	0	0	0	0						
Burris,1b	3	0	0	5	0						
Totals	41	2	5	33	9	Totals	41	2	6	33	3

SCORE BY INNINGS
Crown City ...... 0 1 0 0 0 0 1 0 0 0 0—2
Base hits ...... 1 1 1 0 0 0 1 0 0 0 0—5 [partly illegible]
Minor Building Co. ...... 0 0 0 0 2 0 0 0 0 0 0—2
Base hits ...... 1 1 0 2 0 0 1 0 0 0 0—6 [partly illegible]

SUMMARY
Errors—Norton, 2; Sweetser, Johnson, Campbell. Innings pitched—By Smith, 5; Heartt, 6. Bases on balls—Off Smith, 2; Heartt, 1; R. Johnson, 2. Three-base hit—Sweetser. Double play—Cummings to Sweetser to Green. Time of game—2 hours. Umpire—Robison.

El Monte Nine Too Good for Bozzani Club

Harry Nelson's El Monte baseball team handed the Bozzani Motors club a 10-to-2 defeat before a large crowd at El Monte yesterday afternoon. The home team socked the ball hard and was never in danger of being defeated.

Smith hurled splendid ball for the winners, while Girard's double with the bases full in the third accounted for three of El Monte's runs.

The score:

											R	H	E
El M.	0	2	4	0	2	2	0	0	x	—	10	10	1
Boz'i	0	1	0	0	0	0	0	0	1	—	2	7	0

Batteries—Smith and Whitmore; Pico and Vegar.

The longest ski slide in the world is in a beautiful stretch of the Swedish forests. It is sixty miles from end to end.

An athletic champion has never been able to repeat for ten years in either the amateur or professional class.

PTOMAINE NINE DROPS CONTEST

Gardner Pitches Good Game for Winning Club

Jimmy McCue's Stickwork is Feature of Game

McGarvey's Squad Nabs Tilt by 5-to-4 Score

Behind "Rosy" Garden's excellent pitching, George McGarvey's Huntington Park Merchants nosed out the Ptomaine Tommies, 5 to 4, in yesterday's game played on the winning club's diamond. While touched for eleven hits, Gardner managed to keep his opponents' blows well scattered and earned the victory.

Jimmy McCue, lanky Merchant first-sacker, was largely responsible for the Merchants' win, as he drove in four runs with his two hits. In the first frame, with two out, McCue singled and sent Miller and Pirrone across. Miller and Pirrone were on base again in the seventh and McCue came through with another hit to bring them in. Ransom hit well for the Tommies. Milt Nolan held the Merchants to seven hits, but was not as effective as Gardner in the pinches. Score:

PTOMAINE TOMMIES	AB	R	H	O	A	HUNTINGTON PARK	AB	R	H	O	A
Hammer,cf	5	0	1	1	0	Smith,lf	5	0	0	1	0
Lampe,lf	4	1	1	1	0	Miller,ss	3	2	0	3	6
Virgil,3b	4	1	1	1	5	Pirrone,cf	3	2	1	2	0
Kirkl'd,1b	3	0	2	10	0	Emery,3b	4	0	1	3	1
Spring'n,ss	4	1	0	1	2	McCue,1b	4	0	2	9	0
Nolan,p	5	0	1	2	3	Lopez,2b	3	0	0	0	1
Pusich,2b	4	1	1	2	1	Moore,rf	3	0	1	1	0
Summer,rf	4	0	1	1	0	Holston,c	3	0	1	6	1
Ransom,c	4	0	3	5	1	Gardner,p	4	1	1	0	2
Totals	38	4	11	24	13	Totals	29	5	7	27	11

SCORE BY INNINGS
1 2 3 4 5 6 7 8 9
Ptomaine Tommies ...... 0 2 0 0 0 0 2 0 0—4
Base hits ...... 0 2 1 1 1 2 2 2 0—11
Huntington Park ...... 2 0 0 0 0 0 3 0 x—5 [partly illegible]
Base hits ...... 2 1 0 0 0 1 3 0 1—7 [partly illegible]

SUMMARY
Errors—Smith, Miller, Emery, McCue, Virgil, Kirkland. Struck out—By Nolan, 5; Gardner, 6. Bases on balls—Off Nolan, 4; Gardner, 5. Hit by pitched balls—Miller and Pirrone. Stolen bases—Springman, Miller, Moore. Two-base hits—Lampe, Nolan, Pusich, Ransom. Sacrifice hits—Lampe, Pirrone, Holston. Double play—Virgil to Pusich to Kirkland. Time of game—1h. 56m. Umpire—Stockwell.

Security Bank Too Good for California

Banging out three runs on as many hits in the fifth inning the Security Bank baseball team trimmed the California nine, 5 to 4, Saturday afternoon. This was the second straight win for the Security club. Both Petzel and Moody pitched good ball, the former hurling a no-hit game after the fourth.

Lambert slammed out a home run for the winners in the fourth session. Harry Brownson played a nice game at short for the California nine.

The score:

SECURITY	AB	R	H	O	A	CALIFORNIA	AB	R	H	O	A
Cox,2b	4	1	2	1	1	Mitsuda,c	5	1	1	9	1
Taylor,1b	4	0	0	12	0	Lee,1b	5	1	1	14	0
Lambert,lf	4	1	1	2	0	Tucker,rf	4	0	1	1	0
Beattie,ss	4	1	1	1	4	B'wnson,ss	4	0	1	0	7
Shores,c	3	0	0	7	1	C'mbers,3b	4	0	0	2	2
Friel,rf	4	1	2	0	0	Bell,cf	4	0	0	0	0
Davis,3b	4	0	0	2	3	W'berger,lf	3	0	0	0	0
Hayes,cf	2	1	0	2	0	Jackson,lf	2	1	0	0	0
Petzel,p	3	0	1	0	3	Hanson,2b	1	0	0	0	0
						Cantwell,2b	3	0	0	0	1
						Moody,p	3	1	0	0	4
Totals	32	5	7	27	11	Totals	37	4	7	27	15

SCORE BY INNINGS
1 2 3 4 5 6 7 8 9
Security ...... 0 1 0 1 3 0 0 0 0—5
Base hits ...... 0 1 0 1 3 1 1 0 0—7
California ...... 0 1 0 1 1 0 0 0 0—4 [partly illegible]
Base hits ...... 1 1 0 4 2 0 0 0 0—7 [partly illegible]

SUMMARY
Errors—Chambers, Cox, 2; Lambert, Beattie, Shores, Davis. Struck out—By Petzel, 7; by Moody, 8. Bases on balls—Off Petzel, 1; off Moody, 1. Stolen base—Lee. Home run—Lambert. Sacrifice hit—Shores. Double play—Davis to Taylor.

BENGAL BUNCH BATTERS BLUES

(Continued from First Page)

Thormahlen, who had relieved Dawson in the seventh, and Good, and Armstrong's infield out gave the Kaseys two more in the ninth and tied the count tighter than popcorn. Ken Penner displaced Shellenback after Good's three-base wallop and retired the side.

The Blues threatened in the ninth when Brief led off with a double to center and was sacrificed to third by Branom. But Penner was equal to the occasion and forced Skiff to ground out and Blackburn to fly to Menosky.

THEN FUN BEGAN

Two brilliant plays by "Pep" Young prevented the Tigers from counting in the tenth, but in the eleventh the fun began. Denny Murphy grounded to Branom, but Penner started the rally with a single over second. Menosky sent Penner to second with another bingle, and Pete Schneider followed with a drive to right that sent the Tiger hurler across with what proved to be the winning run. "Firpo" Bernard, batting for Blakesley, whiffed. Then Charley Deal came through with another single and Menosky and Schneider scored. McDowell scored Deal with a double and came in on Wes Griffin's bingle. Slade ended the excitement by popping to Blackburn.

Penner mowed the Blues down in order in the last half of the eleventh and everybody went home. Score:

VERNON	AB	R	H	O	A	KANSAS CITY	AB	R	H	O	A
Menosky,cf	6	1	3	4	0	Good,rf	6	2	1	1	1
Gillespie,rf	6	1	1	2	0	Armst'g,3b	5	0	1	1	5
Blakesley,lf	4	1	0	1	0	Scott,cf	4	1	0	2	0
Deal,3b	6	1	2	2	2	Brief,lf	3	2	2	2	0
McDo'l,1b	6	2	3	8	0	Branom,1b	5	1	1	13	0
Griffin,2b	6	1	3	3	3	Skiff,c	4	0	1	1	1
Slade,ss	6	1	1	3	3	Blackb'e,2b	5	0	1	5	5
D.Mur'y,c	5	1	0	10	1	Young,ss	5	0	0	1	5
Shellen'k,p	4	1	1	0	2	Dawson,p	3	0	0	0	0
Schneider,rf	2	1	1	0	0	Becker,x	1	0	0	0	0
Penner,p	2	1	1	0	1	Thorma'n,p	1	1	1	0	0
Ber'd,x-lf	1	0	0	0	0						
Totals	48	12	16	33	16	Totals	44	7	10	33	15

x—Batted for Blakesley in 11th.
z—Batted for Dawson in 6th.

SCORE BY INNINGS
Vernon ...... 3 2 0 1 0 2 0 0 0 0 5—12 [partly illegible]
Base hits ...... [illegible]—16
Kansas City ...... [illegible]—7
Base hits ...... [illegible]—10

SUMMARY
Innings pitched—By Dawson, 6; Shellenback, 7 1-3. Credit victory to Penner. Charge defeat to Thormahlen. At bat—Off Dawson, 24; Shellenback, 33. Hits batted—Off Dawson, 8; Runs scored — Off Dawson, 7; Shellenback, 7; Thormahlen, 5. Runs responsible for—Dawson, 6; Shellenback, 7; Thormahlen, 3. Struck out—By Dawson, 4; Shellenback, 3; Thormahlen, 2; Penner, 4. Bases on balls—Off Dawson, 2; Shellenback, 4; Thormahlen, 1. Wild pitches—Dawson, 1; Shellenback, 1. Passed ball—D. Murphy. Home run—McDowell. Three-base hits — McDowell, Menosky, Thormahlen, Good. Two-base hits—Slade, Gillespie, Brief, 2; Griffin, 2; McDowell. Sacrifice hits — Shellenback, Branom. Runs batted in—McDowell, 2; Menosky, Branom, Blackbourne, D. Murphy, Skiff, Good, Armstrong, Schneider, Deal, 2; Griffin, 1. Double play—Young to Blackbourne to Branom. Time of game—2h. 30m. Umpires—Toman and Cahill.

ECHO PARK NINE GETS REVENGE

Defeats Western Lithograph Outfit 15 to 5 in Grudge Battle

Last September the Western Lithograph nine defeated the Echo Park team. Since that time Echo Park has won every game. Yesterday the Parkers got revenge for that September licking by trouncing the Lithographers, 15 to 5, on the Echo Park diamond.

Sixteen-year-old Everett McCabe made his semipro debut on the mound for the winners and fanned twelve men. Pederson featured the game with his terrific hitting, crashing out three home runs and a single in five times at bat. Fielding honors went to Charles, right fielder for the winners, who made a perfect throw to the plate for the final out of the game.

The Parkers cinched the game in the second inning by scoring seven runs and knocking the Lithographers' star twirler, Cioffi, off the mound. Gomes, who finished for the losers, also was hit hard. Score:

WESTERN LITHOG'P.	AB	R	H	O	A	ECHO PARK	AB	R	H	O	A
Queen,ss	4	1	1	1	1	Prim,3b	4	0	0	0	4
Ball,cf	4	0	1	1	0	Felix,cf	5	3	3	0	0
Shea,rf	5	1	1	2	1	Sousa,1b	5	2	1	9	0
Baskell,1b	4	2	0	6	0	Lorenzi,c	5	1	3	13	0
Radnich,3b	5	0	2	2	2	G.Knox,ss	5	1	1	1	2
Gomes,2b-p	5	0	2	0	1	Pederson,lf	5	4	4	1	0
Graf,c	4	1	2	8	1	Fitzg'd,2b	2	1	1	2	2
Worth'n,2b	4	0	2	2	1	Charles,rf	4	1	1	0	2
Cioffi,p-2b	4	0	1	2	0	McCabe,p	5	1	2	1	2
Totals	39	5	12	24	7	Totals	41	15	19	27	11

SCORE BY INNINGS
1 2 3 4 5 6 7 8 9
Western Lithograph ...... 0 0 0 1 0 1 1 0 2—5 [partly illegible]
Base hits ...... 0 1 1 2 0 1 3 1 2—12 [partly illegible]
Echo Park A.C. ...... 2 7 0 2 0 1 0 2 x—15 [partly illegible]
Base hits ...... 3 7 0 2 0 4 2 1 x—19 [partly illegible]

SUMMARY
Errors — G. Knox, Fitzgerald, Worthington, Baskell. Innings pitched—By Cioffe, 2; Gomes, 7. Charge defeat to Cioffe. Struck out—By McCabe, 12; Cioffe, 2; Gomes, 6. Bases on balls—Off McCabe, 3; Cioffe, 1; Gomes, 1. Stolen bases — Sousa, Fitzgerald, Worthington. Home runs—Pederson, 3. Two-base hits—Felix, Sousa, G. Knox, Shea, Gomes, 2; Cioffe. Sacrifice hits—Sousa, Charles, Ball. Double play—Radnich to Worthington. Time of game—2h. 15m. Umpire—Goldstein.

Citizens Are Cleaned Up by Bank of Italy

Behind the excellent chucking of "Smiles" Lewis, the Bank of Italy nine handed the Citizens National Bank outfit a 9-to-1 trimming in a Bankers' League game Saturday afternoon at Ross-Snyder Field. Lewis allowed the Citizens but three scattered bingles, one a home run by First Baseman Locatorta.

For the winners, Bianchi, Garbarini and Christina featured at the bat. Christina banged out a home run and a double. Yesterday's win was the second straight for the bankers and keeps their percentage at 1000. The score:

CITIZENS BANK	AB	R	H	O	A	BANK OF ITALY	AB	R	H	O	A
Treman,c	4	0	1	8	2	Bianchi,ss	4	2	2	1	3
Locatort,1b	4	1	2	17	1	Garbarin,rf	4	2	2	1	1
Webster,p	3	0	0	0	1	Christina,2b	4	2	2	2	1
Weber,ss	3	0	0	0	1	Laubscher,lf	3	2	1	1	0
Hinson,3b	3	0	0	0	0	Holcomb,3b	4	0	0	1	4
Greene,cf	3	0	0	1	0	Binning,cf	4	0	1	0	1
Hubert,lf	3	0	0	1	0	Gardner,1b	3	1	1	10	0
Niemyer,2b	3	0	0	1	2	Johnson,c	3	1	1	11	1
Clark,rf	3	0	0	0	2	Lewis,p	3	1	1	0	3
Totals	27	1	3	27	12	Totals	29	9	10	27	13

SCORE BY INNINGS
1 2 3 4 5 6 7 8 9
Citizens National Bank ...... 1 0 0 0 0 0 0 0 x—1
Hits ...... 1 0 0 0 0 2 0 0 x—3
Bank of Italy ...... 2 4 0 1 0 2 0 0 x—9
Hits ...... 1 4 0 2 1 1 0 1 x—10

SUMMARY
Errors—Treman, Webster, Weber, Greene, and Hubert. Bank of Italy, Bianchi (2). Credit victory to Lewis; charge defeat to Webster. Struck out by Webster, 7; Lewis, 11. Bases on balls off Webster, 4; Lewis, 2. Hit by pitched ball—Hinson. Home runs—Locatorta, Christina. Two-base hits—Lewis, Christina and Johnson. Time of game—1:50. Umpire—Mueller.

GLOVE MAKERS MOP UP HARPER-REYNOLDS

Scully Brothers Glovemakers won from the Harper-Reynolds Hardware dealers in a fast ball game played Saturday at the Arroyo Seco Playgrounds by a score of 12 to 8.

The hitting of Pomeroy and Thompson of the victorious team, coupled with Pierce's circuit clout, were the features of the game. Margozewitz twirled a splendid brand of ball for the winners and struck out twelve men.

The score:

HARPER-REYNOLDS	AB	R	H	O	A	SCULLY BROS.	AB	R	H	O	A
Stanley,lf	3	1	1	2	1	Schilz,2b	4	1	1	0	1
McA'r,ss-rf	5	1	1	0	1	Zeulch,rf	3	0	0	0	0
Pederson,cf	5	2	2	0	0	Pomeroy,3b	4	2	3	1	2
Bon't,p-ss	4	2	3	4	3	Tho'n,ss-cf	4	1	3	2	3
Finley,c	4	1	2	8	1	Dalbert,3b	4	1	2	5	0
Pie'e,ss-2b	4	1	2	0	3	Porter,1b	4	1	2	6	0
Lewis,2b	5	0	1	2	2	Rodgers,ss	3	2	2	1	1
Byron,1b	4	0	0	5	0	Elco,c	5	1	1	12	0
Rosatto,p	4	0	0	0	0	Margo'z,p	5	1	3	0	2
Tilley,rf	1	0	0	0	0	Baxter,rf	0	2	0	0	0
						Perri's,cf	1	0	0	0	0
Totals	39	8	11	24	11	Totals	36	12	14	27	8

SCORE BY INNINGS
1 2 3 4 5 6 7 8 9
Harper-Reynolds ...... 4 0 2 0 0 2 0 0 0—8
Base hits ...... 4 0 2 0 0 2 0 0 3—11
Scully Brothers ...... 2 0 5 0 0 1 4 0 x—12
Base hits ...... 3 0 4 1 0 1 4 1 x—14

SUMMARY
Errors — Pomeroy, Porter, MeAlcer, Bonett, Lewis. Innings pitched—By Rosatto, 6 1-3; Bonett, 1 2-3. Charge defeat to Rosatto. Struck out—By Margozewitz, 12; Rosatto, 7; Bonett, 3. Bases on balls—Off Margozewitz, 5; Rosatto, 6; Bonett, 1. Hit by pitched balls—Schilz, Stanley. Three-base hits—Pederson, Margozewitz. Home run—Pierce. Two-base hit—Bonett. Time of game—2h. 25m. Umpire—Johnson.

PASADENA PAINTS IN VICTORY OVER BUICKS

A good-sized crowd at Brookside Park yesterday witnessed an exciting game between the Pasadena Paint Company and the Buick Autos squad, in which the former gathered the victory, 3 to 2.

The game was of the errorless variety, only two being chalked against the Autos and none against the Paint Company. Kearny performed well on the pitcher's slab for the Painters and Hale behind the bat did his share in winning the game.

"Si" Young for the Buick team was the hero of the day with his excellent playing in left field. Jaqua for the winners covered his position at first sack in good style.

	R.	H.	E.
Buick Autos	2	6	2
Pasadena Paint Co.	3	7	0

Tally and Rogers; Kearny and Hale.

ENGINEERS PLAY 220-K.V. EDISONS

The California Tech ball tossers take on the 220-K. V. Edison nine this afternoon at Pasadena. Groat and Weitecamp will probably form the battery for the collegians while Bowman and Vail will be on the mound for the Edison club, with McCabe behind the bat.

CRANE OUTFIT WINS ANOTHER

Downey Playground Tossers Are Defeated

Fourteen Straight Wins for Gustasason Crew

Ames and Virgil Hit Homers in Close Tilt

By bunching hits in the final innings, Manager Gus Gustasason's Crane Company nine won its fourteenth straight victory, defeating the Downey Playgrounds squad, 6 to 4, in a game played Saturday on the loser's diamond.

Good pitching by Bob Deputy of the winners was mostly responsible for the Crane Company's victory. Deputy struck out twelve batters and kept the Downey sluggers' hits well scattered. Three double plays were made during the game, two by the Crane outfit and one by Downey.

Two home runs were made during the afternoon, one by Ames of the Crane Company, and the other by Virgil of Downey Playgrounds. Barnabe and Jinks hit well for the losers, the former getting three doubles in three times at bat, and the latter a double and two singles in four times to the rubber. Hevle, Deputy, Danning, Gilpin and Ames did the heavy hitting for the winners.

"Moose" Trautwein started for the Downey squad and pitched five innings, Barnabe finishing and being charged with the defeat. The score:

CRANE CO.	AB	R	H	O	A	DOWNEY PLAYG'D	AB	R	H	O	A
Bates,cf	4	1	0	0	1	Hammer,cf	5	0	2	2	0
Smith,3b	3	0	0	0	1	Lampie,c	3	1	0	7	0
Danning,ss	5	1	2	2	1	Virgil,3b	3	2	1	3	4
Kerr,lf	4	0	0	0	0	Barnab,2b,p	3	0	3	0	2
Gilpin,2b	5	1	2	3	3	Spring'n,ss	1	0	0	1	1
Ames,1b	5	2	2	10	0	Nolan,lf	3	0	0	0	0
Botes,rf	2	0	0	0	1	Trautwein,p	3	0	1	3	2
Berry,c	3	0	1	13	2	Summer,1b	3	1	1	9	0
Deputy,p	4	1	2	0	4	Jinks,rf	4	0	3	1	0
Hevle,rf	3	0	2	0	0						
Totals	39	6	11	27	13	Totals	30	4	9	27	10

SCORE BY INNINGS
1 2 3 4 5 6 7 8 9
Crane Co. ...... 0 1 2 0 0 1 1 1 0—6
Hits ...... 1 1 1 1 0 2 2 2 1—11
Downey Playground ...... 0 1 1 0 0 0 0 1 0—4
Hits ...... 1 1 1 1 1 1 1 2 0—9

SUMMARY
Errors—Ames, Jinks, Springman. Innings pitched—By Deputy, 9; Trautwein, 5; Barnabe, 4. Credit victory to Deputy; charge defeat to Barnabe. Struck out—By Deputy, 12; Trautwein, 4; Barnabe, 2. Bases on balls—Off Deputy, 11; Trautwein, 1; Barnabe, 2. Hit by pitched balls—Lampie by Deputy. Home runs—Ames, Virgil. Two-base hits—Barnabe, 3; Jinks, Danning, Ames, Deputy, Hevle. Double plays—Ames unassisted; Deputy to Berry to Ames; Barnabe to Virgil to Summer. Time of game—1:45. Casey and Volt...mer.

WILLOWBROOK MEN TRIM VERNON PARK

With Parks pitching an airtight game the Willowbrook Reds baseball nine were able to defeat the Vernon Park squad at Willowbrook yesterday, 6 to 1. Parks held the Vernon team to only four hits, which were so well scattered throughout the nine frames that they could not get more than one bingle in a trip to the bat.

On the other hand the Reds' hits were timely and the six runs scored by them were made on eight hits.

WILLOWBROOK	AB	R	H	O	A	VERNON PARK	AB	R	H	O	A
G.Miller,lf	4	1	2	0	0	Huffs,2b	3	1	1	1	3
Treble,cf	4	0	0	1	0	Stevens,ss	4	0	0	1	2
Trertler,rf	4	2	1	1	0	C.Steg'l,1b	4	0	1	6	0
L.Parks,c	4	1	1	16	0	Stegd,lf	4	0	0	0	0
Richar's,3b	4	0	0	2	2	Vich,3b	4	0	1	0	1
Lyle,2b	4	0	1	1	2	Martin,rf	4	0	0	0	0
B.Mil'r,1b	4	0	1	5	1	Phillips,c	4	0	0	14	0
Hasse,ss	4	0	1	1	2	R.Steg'l,p	4	0	0	0	0
Parks,p	4	0	1	0	2						
Totals	36	6	8	24	9	Totals	37	1	4	12	3

SCORE BY INNINGS
1 2 3 4 5 6 7 8 9
Willowbrook Reds ...... 2 0 0 0 1 0 3 0 x—6 [partly illegible]
Base hits ...... [illegible]
Vernon Park Art Shop ...... [illegible]—1
Base hits ...... [illegible]—4

SUMMARY
Struck out—By Parks, 16; Stegedill, 14. Bases on balls—Off Parks, 1; Stegedill, 1. Hit by pitched ball—Huffs. Stolen bases—G. Miller, Huffs, 3. Home run—G. Miller. Three-base hits—B. Miller, Parks. Two-base hit—Parks. Time of game—1h. 50m. Umpire—Richardson.

ST. MARY'S NINE BEATS SANTA CLARA

[BY A. P. NIGHT WIRE]

SANTA CLARA, (Cal.) March 30.—St. Mary's College, intercollegiate baseball champion for the last two years, defeated Santa Clara University in the first of a three-game series here today, 9 to 2. Score:

	R	H	E
St. Mary's	9	12	2
Santa Clara	2	5	3

Rooney and Mueter; Scherf and Marques.

SPAULDING INSTITUTE FIVE ANNEXES TITLE

[BY A. P. NIGHT WIRE]

CHICAGO, March 30.—Spaulding Institute, Peoria, Ill., became national Catholic interscholastic basketball champions tonight by defeating Marquette U. High, Milwaukee, 21 to 7, in the final game of the tournament held by Loyola University.

NO MATTER WHERE YOU ARE—OR WHEN

55-00 IS THE ANSWER

A CHUCKLE FOR EVERYBODY

PANTOMIME : : By J. H. Striebel

Charity Begins at —

THE GUMPS—HARK FROM THE TOMB

Suburban Heights

By Gluyas Williams

No Fire Can Be Built In A Day

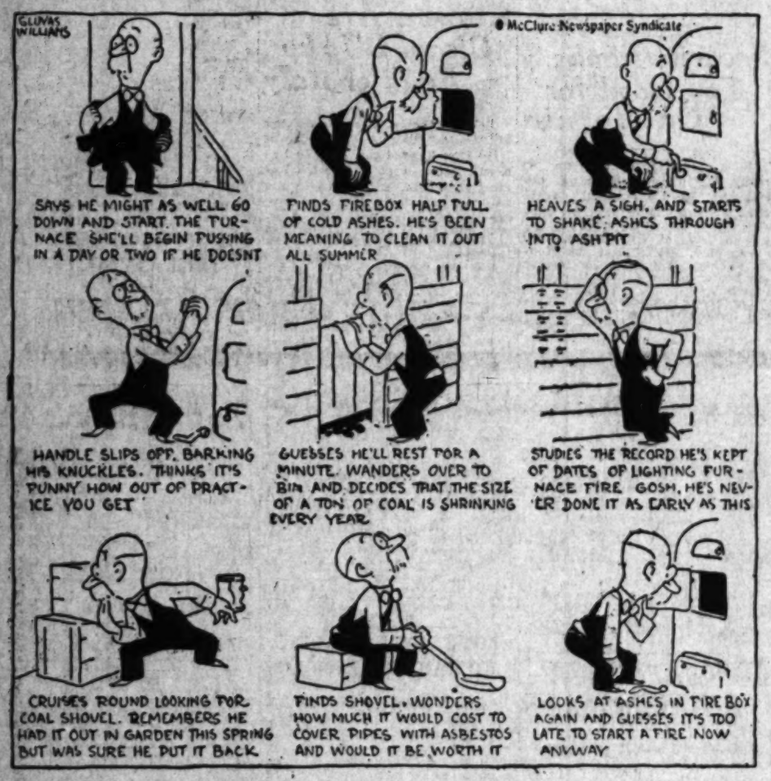

GASOLINE ALLEY

What Could The Poor Man Do?

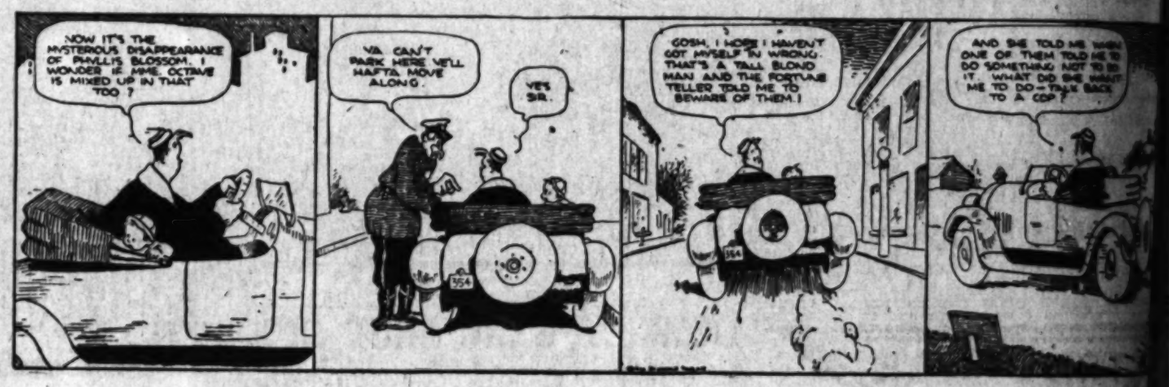

WINNIE WINKLE, THE BREADWINNER: Yes, We'll Have No Wedding Today

REG'LAR FELLERS

Copyright, 1923, by The Bell Syndicate, Inc. Trade Mark Reg. U. S. Pat. Off.

By Gene Byrnes

A Dark Night In The Hudson Household

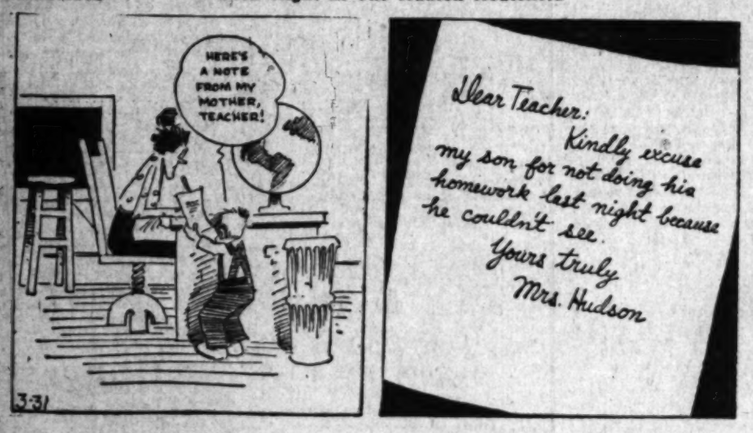

ALONG FIGUEROA STREET

He's All Business—At Home

HAROLD TEEN—THE SHEBA IS A SENSIBLE CHICK

The HALLMARK Jewelers

Estab. 1899 PASADENA

Our 25th Anniversary

Diamond Policy

Year by year during the past Quarter Century the firm of J. Herbert Hall Co. has grown until now there is no jewelry establishment in Southern California that stands higher for fair dealing, fair prices and courteous treatment than Pasadena's Hallmark Store.

Lower Prices

During this our 25th Anniversary we are resolved to double our Diamond business. Believing that price consideration plus our established prestige will be the determining factor, we have carefully revised our entire Diamond stock, re-marking at lower prices. We are now enabled to quote values that will actually surprise you.

[illegible] values	$25
[illegible] Stones	$35
[illegible] fine gems	$50
[illegible] as fine as any	$75
[illegible] cannot be duplicated	$100

5 Diamond 18-Kt. white gold Wedding Ring, wonderful value, $35.

Of course there are hundreds of others. Just come in and see. Remember these are real values and must not be confused with the ordinary offering.

For Comfort and Economy Shop in Pasadena

J. Herbert HALL Company

[illegible] E. Colo. St. PASADENA

TRIANGLE WATER HEATER AUTOMATIC

Why should a pilot light consume gas without heating water? Why should a big burner do the work a pilot flame could do? Why pay for wasted gas?

The Triangle Automatic Water Heater makes the pilot pay its way. Every foot of gas heats water in storage for your needs. High-class insulation retains this heat.

Make the Pilot Pay its Way.

For small quantities of hot water the main burner is rarely necessary. For draughts of larger quantities it acts, quickly and automatically, maintaining the proper temperature.

The Triangle is practical and economical. The heating element, a copper ball, is next to silver in heat conductivity. The burner, with its radiant type grids, is super-efficient. The operation cost is extremely low.

Ask your plumber or write us.

Day and Night Water Heater Co.

Factory, Monrovia, Calif.

L. A. Office 632 Metropolitan Bldg.

Phone TRinity 7176

NICHOLSON FILES

—a File for Every Purpose

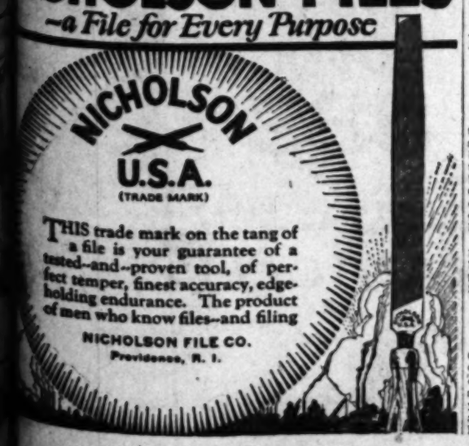

THIS trade mark on the tang of a file is your guarantee of a tested-and-proven tool, of perfect temper, finest accuracy, edge-holding endurance. The product of men who know files—and filing

NICHOLSON FILE CO.

Providence, R. I.

NEW MENACE IN LABOR DEMAND

Chicago Sees Building Boom End if Granted

Bricklayers and Plasterers Ask Higher Scale

Strike of Public Over Cost Forecast is Feared

[EXCLUSIVE DISPATCH]

CHICAGO, March 30.—Chicago's $100,000,000 program of building construction, awaiting the settlement of all building trades wage demands faces a further delay if wage increases are granted to plasterers and bricklayers, according to Edward M. Craig, secretary of the Building Construction Employers' Association.

He said the granting of pay increases to bricklayers and plasterers from the existing $12 daily scale for the former and a $14 for the latter, would automatically raise the wages of the other basic trades to that level. This wage boost for the building mechanics, he said, would tax the building industry $14,000 daily and force the building public to strike against the high cost of labor.

"The wage increase demands of bricklayers and plasterers has already had a noticeable effect on prospective construction," asserted Mr. Craig. "Contractors report a falling off of requests for estimates and in many cases where estimates have been submitted owners stave off action pending adjustment of wage matters.

"The plasterers agreement under which pay is $1.25 an hour, expires on May 1, and the bricklayers' contract on May 31. A national shortage in each craft, however, has boosted the wages of both unions. The pay for plasterers averaged about $16 to $18 a day. Bricklayers received on an average of $14 a day.

"An increase in wages to any trade in the building industry would cause chaotic conditions. All trades would become dissatisfied and demand more wages."

BARS DOWN ON FLIVVER IN GERMANY

Detroit Automobile Maker With Stinnes's Aid Gets Foreign-Car Ban Lifted

[BY CABLE—EXCLUSIVE DISPATCH]

BERLIN, March 30.—The Ford invasion of Germany has begun. With the aid of Hugo Stinnes Mr. Ford has managed at last to lift the ban on foreign cars, despite the determined war against him conducted by the automobile manufacturers of Germany.

A swarm of 20,000 Fords is said to be at Hamburg ready to crawl out. Stinnes, who is seeking the petroleum monopoly of Germany, has swung his support to Ford because cheap cars mean an increase in gasoline consumption.

American sales methods will be adopted, including the installment plan.

For some time Mr. Ford has been attempting to enter the excessively high-priced German automobile market but he has been unsuccessful hitherto.

As soon as he obtained Stinnes's support, however, the rest was easy. Since Stinnes is not in the automobile industry he is not perturbed about the fate of his compatriots.

Coolidge Sends Birthday Note to His Father

[BY A. P. NIGHT WIRE]

WASHINGTON, March 30.—President Coolidge stopped work for a while yesterday to write a birthday letter to his father, John C. Coolidge, who on Monday at his home at Plymouth, Vt., will celebrate his seventy-ninth birthday.

The President's father is expected to come to Washington during the spring to visit his son for the first time in the White House.

Princess Fights Betrothal With Suicide Threat

[BY CABLE—EXCLUSIVE DISPATCH]

BUCHAREST, March 30.—It is learned from high diplomatic sources that Princess Mafalda of Italy bitterly opposes her betrothal to the Duke of Brabant and is being forced to marry him against her will. She caused the King and Queen of Italy to postpone the announcement of the betrothal several times because of threats to kill herself.

She wishes to marry Prince Nikola of Rumania, who is a midshipman on the British cruiser Benbow.

NAVY GETS BUTTER FROM MINNESOTA

[EXCLUSIVE DISPATCH]

ST. PAUL, March 30.—A contract for $250,000 by which Minnesota dairy farmers will furnish the United States Navy with all its butter for an entire year was closed by the Minnesota Co-operative Creameries' Association. The co-operative organization, with headquarters at the Twin Cities, the largest institution of its kind in the United States, contracted to furnish 430,000 pounds at prices 2 to 11 cents a pound above the prevailing New York market price for "extras."

PARALYSIS IS FATAL

[EXCLUSIVE DISPATCH]

MILWAUKEE, March 30.—George W. Robertson, one of Eau Claire's most prominent citizens, died at his home there after an attack of paralysis. He was 79 years of age. Mr. Robertson was a veteran of the Civil War. He leaves a widow.

ENLISTED MEN BACK COOLIDGE

New Republican League Formed at San Francisco for State-wide Action

[EXCLUSIVE DISPATCH]

SAN FRANCISCO, March 29.—The announcement was made in this city today of the formation of the "Enlisted Men's Coolidge Republican League," with James I. Herz, president and Harold F. Uttley, secretary. State campaign headquarters have been established at Room 601, Clunie Building, San Francisco. In announcing a State-wide campaign for President Coolidge, President Herz said:

"The stern summons of duty comes to us for immediate action. Registration closes April 5: We must not evade it. We must register at once, and register as Republicans and vote to keep the man in office who has 'both feet on the ground.' Our quick response will prove us patriotic Americans."

President Herz was a Sergt.-Maj. in the famous Ninety-first, or 'Wild West" Division, and Uttley was Sergeant of Engineers in the equally famous Forty-second, or "Rainbow" Division.

Herz was awarded the following medals: Medaille Militaire de France, Belgian Croix de Guerre, Personal Citation from General Pershing and French Croix de Guerre.

Uttley, equally well known with Herz in western soldier circles, among other actions went through the action on the famous Luneville sector when his division was under fire continuously for 110 days.

The Enlisted Men's League is making an active canvass to stimthe registration period closes will theregistration period closes will conduct a State-wide campaign for membership in behalf of President Coolidge.

REORGANIZATION OF PIERCE COMPANY SET

STOCKHOLDERS TO MEET ON MAY 7 TO PASS UPON NEW FORMATION

[BY A. P. NIGHT WIRE]

NEW YORK, March 30.—Stockholders of the Pierce Oil corporation will meet May 7 to approve formally the organization of the company to be known as the Pierce Petroleum Corporation with 2,500,000 shares of no par value stock.

Stockholders of the old company will be given the right to subscribe for 1,300,000 shares of the new company's stock at $7 a share, in the ratio of five shares of new stock for each share of preferred stock of the old company and one-half share of new stock for each share of common. If all of the new stock is not bought by stockholders, the remainder will be offered to the public.

W. H. Coverdale, chairman of the board, said in a statement that company losses for 1921, 1922 and 1923 aggregated $16,797,453 with adjustments bringing the total to $19,263,477.

See special announcement on Page 8, Part II.

ROOFLESS PLATES

Guaranteed for 10 Years

My Roofless Plate is the ideal denture and not to be compared with the commonplace heavy, ordinary plate.

DOES NOT COVER THE ROOF OF THE MOUTH

and makes eating a pleasure. No matter how hard or flat your palate or how many unsatisfactory sets of teeth you have had made, MY PLATES ARE A GUARANTEED SUCCESS. Stick tight and look natural. You can cough, sneeze, sing, whistle or eat corn off the cob and they never drop.

Roofless Plates are made with Anatomical Teeth that wear forever. ROOFLESS PLATES GIVE SATISFACTION. THE PRICE IS REASONABLE.

Plates—as low as $10.00
Crown and Bridge Work—as low as 5.00
Fillings—as low as 1.00

X-Ray Service—Gas Given. Experienced Nurses.

Open Evenings

DR. P. A. SPARKS

Over Owl Drug Store

At Fifth and Hill Sts.

Entrance 506 S. Hill St.

Phone 3544. Los Angeles.

REBUILD YOUR NERVE FORCES

Take Neugo Tablets the Premier Health-Restoring Discovery

If you could prevent the wear and tear on your glands caused by overwork, age, disease, etc., you would look and feel as young at sixty as at thirty. Science, however has solved the secrets of the glands and now shows you the way to keep or regain your vigor, by feeding and replenishing the most important glands with the actual animal gland substances. Build up your glands and you build up your whole system—your strength and endurance.

Neugo Tablets positively assist in rebuilding and replenishing worn-out or wasted nerve and gland tissue. It increases nervous, physical and mental vitality. It revives normal functioning of the glands and increases endurance. Improves general health, increases the appetite, assists the assimilation of foods and if you are in a rundown condition you will almost surely gain weight.

Get a fifteen days' treatment from your druggist today and restore your normal state of health. Neugo is for men and women. For sale by all leading druggists or direct by mail. Price, $1.50. Standard Drug Company. Offices, 356 So. Broadway, Los Angeles, California. —[Advertisement.

A City With a Personality

"The same finer essence of man's spirit which has given Beauty to life, is just exactly as necessary to make life practical."
—Dr. Chas. F. Lummis

THIS EVEN BALANCE in a community between sentiment and business, for which Dr. Lummis is pleading, has been maintained with extraordinary success in Santa Barbara.—We have fine stores, smart shops, strong banks, good public utilities. Our enterprise and vigor are evidenced by a growth of 50% within three years.

But there has been nothing pell-mell about this growth. Santa Barbara has kept her head—and with it her soul. Every new resident has been won to a complete accord with the true Santa Barbara spirit—a reverence for her historic charcter—a keen appreciation of her old Spanish romance—an enthusiastic support of her activities in behalf of education, culture and art. Chief among those activities are her noted schools and her Community Arts Association, an organization fostering a widely varied culture in which the entire community may share.

And so in coming to live at Santa Barbara you find a city with a distinct personality—big enough to embrace every advantage, yet not so big as to have outgrown definite lofty ideals.

Santa Barbara is reached by Southern Pacific trains, coastwise steamers and Pickwick buses, or by an easy three-to-four hour drive from Los Angeles in your own car. A ten-day stop-over is allowed on all Southern Pacific tickets purchased outside of California.

SANTA BARBARA CHAMBER OF COMMERCE

Send this coupon for information about Santa Barbara.

Kindly send me complete information respecting the city and county of Santa Barbara, with particular reference to—

(Kindly check the subjects you are particularly interested in)

___Climate-Health
___Hotels, apartments, rentals
___Homesites
___Schools-Churches
___Business Opportunities
___Recreation—golf, mountain trails, etc.
___Points of interest
___Booklet, road map
___Agriculture, orchards

Name _____

Address _____

7-3-31-24

Santa Barbara

The Sublimely Beautiful Place to Live

DESTROY

YOUR JANUARY TELEPHONE DIRECTORY

DO IT NOW--

THE RED COVERED DIRECTORY—March 30th issue—is now effective.

Good service will depend largely upon the PROPER AND EXCLUSIVE use of the new directory.

Consult the red covered directory before placing every call.

If you are in the habit of calling from lists, cards or other memoranda, they should be destroyed or revised to conform with the changes appearing in the red covered directory. THIS IS IMPERATIVE to insure satisfactory service.

SOUTHERN CALIFORNIA TELEPHONE COMPANY

Eat And Grow Thin

Everybody knows that a starvation diet will remove excess fat, but it usually comes right back as soon as normal habits of living are resumed. Better remain over-stout than to deny your body the nourishment it needs.

If you want to get rid of superfluous fat for good, you must correct the organic weakness which permits the abnormal growth of fatty tissues. This may be accomplished safely and pleasantly by taking Vitane Obesity Tablets before meals. These harmless tablets invigorate the dormant, sluggish gland which controls fat. When this organ regains its normal activity, your system should gradually throw off all useless fat until your weight is just right for your height.

The use of Vitane Obesity Tablets calls for no fasting, dieting, exercises or weakening baths. Eat and drink what you wish while reduction is taking place. Vitane Obesity Tablets, with full directions, can be obtained at the Owl and Sun Drug Stores or any good drug store. Price $1 per bottle. A. O. Schmidt Co., San Francisco, Mfrs.—[Advertisement.

STOP ITCHING ECZEMA

Penetrating, Antiseptic Zemo Will Help You

Never mind how often you have tried and failed, you can stop burning, itching Eczema quickly by applying Zemo, furnished by any druggist for 35c. Extra large bottle, $1.00. Healing begins the moment Zemo is applied. In a short time usually, every trace of Eczema, Tetter, Pimples, Rash, Blackheads and similar skin diseases will be removed.

For clearing the skin and making it vigorously healthy, always use Zemo, the penetrating, antiseptic liquid. When others fail it is the one dependable treatment for skin troubles of all kinds. Zemo Soap, 25c—Zemo Ointment, 50c.—[Advertisement.

Guard Against "Flu" With Musterole

Influenza, Grippe and Pneumonia usually start with a cold. The moment you get those warning aches, get busy with good old Musterole.

Musterole is a counter-irritant that relieves congestion (which is what a cold really is) and stimulates circulation.

It has all the good qualities of the old-fashioned mustard plaster without the blister.

Just rub it on with your finger-tips. First you will feel a warm tingle as the healing ointment penetrates the pores, then a soothing, cooling sensation and quick relief.

Have Musterole handy for emergency use. It may prevent serious illness.

To Mothers: Musterole is also made in milder form for babies and small children. Ask for Children's Musterole.

35c and 65c, in jars and tubes.

MUSTEROLE

WILL NOT BLISTER

Better than a mustard plaster

The Times Free Information AND Resort Bureau

CORNER FIRST AND BROADWAY

It is for the accommodation and benefit of persons seeking interesting routes of travel, desirable hotels and rest, recreation and recuperation at the seashore or in the mountains. Particulars are furnished by competent attendants and by correspondence to the general public regarding rates and attractions of railroad and steamship lines, hotels and pleasure and health resorts. Descriptive circulars and transportation literature are kept on hand for inspection and distribution. This service is absolutely free. Literature may also be obtained at the Times Branch Office, 621 South Spring Street. Phone: Metropolitan 6100.

MAKE YOUR RESORT AND HOTEL

RESERVATIONS

FREE OF CHARGE AT

The Times Information and Resort Bureau—Times Bldg., First Street and Broadway—

—OR—

The Times Branch Office—621 So. Spring Street.

Resorts

AN INN-OVATION

"We Pay the Freight"

Call Any Brown and White Taxi, Tell the Driver to Take You to the Famous

HOTEL GREEN

(30 Minutes) in BEAUTIFUL PASADENA

YOU TAKE A ROOM—WE PAY THE TAXI

EUROPEAN PLAN

Rates: Single, $2.50 to $4 Double, $3.50 to $6

UNIQUE CAFE SPECIAL MONTHLY RATES

THE GREEN TEA POT

FOOD FIT FOR THE GODS

THE GREEN IS IN THE HEART OF PASADENA

OPEN ALL YEAR

Management CHARLES B. HERVEY, Late of Samarkand

"NOWADAYS IN SAN DIEGO IT'S THE MARYLAND"

Los Angeles Hotels

Hotel Stowell

315-317-319 SOUTH SPRING ST. LOS ANGELES

"Rest easy at the Stowell"

Superb Routes of Travel

With all the comforts of home

Solid Compartment Cars Straight through to Chicago

on the premier LOS ANGELES LIMITED. This notable train is, in reality, a de luxe hotel on wheels. In addition to the privacy of solid room cars it affords an observation car service which includes library, buffet, valet, bath and tonsorial service and through dining car service famous for its excellence—all accompanied by real SERVICE every mile of the way.

The Los Angeles Limited also carries through standard Pullman sleeping cars to Chicago, St. Louis, Kansas City, St. Paul, Minneapolis, Denver, Omaha, Butte and Salt Lake City.

Union Pacific

221 BROADWAY

319 Pacific Electric Bldg. Station, 1st and Myers Sts. Phone MAin 8900.

Steamships

One Way $15.00 up SAN FRANCISCO Round Trip $22.50

Third Class $10.00

Admiral Dewey Tuesday Midnight

Admiral Fiske Wednesday 11 A.M.

H. F. ALEXANDER, FRIDAY, 5 P. M.

PORTLAND—One Way $36.00 up

Admiral Fiske, Wednesday, 11 A.M.

Seattle One Way $47.00 UP Adm. Dewey, Tues. Midnight Ruth Alexander, Sun. 11 a.m.

Book now for Alaska—Midnight Sun Excursions.

PACIFIC STEAMSHIP COMPANY

261 So. Spring St. (Alexandria Hotel). Phone 873-051.

Pasadena, 391 E. Colorado St. Phone Fair Oaks 797. Hollywood, 6405 Hollywood Blvd. Phone 432383.

Periodicals Sell From 5c to 50c

Yet the SUNDAY TIMES furnishes readers with a story magazine, farm journal, beautiful rotogravure section, comic sheet and six other large parts at a price of 10 cents. (5 cents in connection with DAILY TIMES or monthly subscription.)

BRITISH TAKE UP PERU OIL FIELDS

Concessions Given "Dummy" Local Companies

Standard Also Has Foot in Latin Countries

Great Future is Also Seen for Ecuador

[EXCLUSIVE DISPATCH]

WASHINGTON, March 30. — Through the subterfuge of having "dummy" Peruvian and Ecuadorean concerns first obtain concessions and prospecting permits, British oil companies are rapidly gaining a commanding position in the potentially rich petroleum fields of these two countries, according to official information received here today.

While the petroleum deposits of these two countries have only been scratched, officials say production is on the increase and there are strong indications that it will go forward by leaps and bounds with the continued influx of foreign capital. This increased British activity has resulted despite the fact that American concerns have for a long time been interested in these fields and the Standard Oil interests have in the past invested considerable capital there.

STANDARD INTERESTED

The most important companies backed by foreign capital now operating in Peru and Ecuador are the International Petroleum Company of London, the Lobos Oil Fields Company, Limited, and the Anglo-Ecuadorean Oil Fields, Limited, and the British Controlled Oil Fields, Limited, the last three with headquarters in London.

The International Petroleum Company, with large interests in Peru, is controlled through ownership of the majority of its stock by the Imperial Oil, Limited, which in turn is controlled by the Standard Oil Company of New Jersey. Nearly 30,000 acres of oil land are under the control of the Lobos Oil Fields Company. Their Peruvian headquarters are located at Callao and Dayta. The other companies all have extensive holdings in Peru and Ecuador and are reported as being unusually active in acquiring title to lands in the oil regions.

BIG FUTURE SEEN

In the southern oil fields of Peru, British interests have acquired more than 30,000 hectares of petroleum lands. Through obscure natives, these interests are getting a stronger foothold, government officials say, until now practically all of this rich region is being exploited by British interests. Peru is also being exploited for oil by the English companies, which recently quit operations in Argentina, due to the sudden slowing down in petroleum production.

Government experts believe that Peru and Ecuador will, in a few years, become two of the richest oil-producing countries in the Western Hemisphere. Peru, in 1922, ranked as the ninth richest producing oil country in the world.

PROHIBITION IS AIMED AT REVOLUTION

Government of Honduras Stops Sale of Rum Which Makes Men Fight

[BY A. P. NIGHT WIRE]

MOBILE (Ala.) March 30.—Prohibition of far stricter enforcement than the United States can boast, is the latest outgrowth of the revolution in Honoduras, Capt. L. Burmeister, skipper of the United Fruit Company Steamer Saramacca, reported today upon his arrival from Puerto Castle, Honduras.

The chief kind of liquor consumed in Honduras by the natives, which includes the rebels, is a kind of white rum which makes men fight.

Consequently, with Honduras in its present state of revolution, bloody and disastrous consequences have resulted from the rum parties of the victorious rebels and prohibition is designed to eliminate rioting.

The authorities believe that cutting off the liquor supply will help materially to end the revolution.

STRANGEST BAPTISMAL RITES EVER

Mexican Army Child is Christened "in Name of Supreme Good, Virtue"

[BY CABLE—EXCLUSIVE DISPATCH]

MEXICO CITY, March 30.—One of the strangest baptisms in history took place here yesterday when Gen. Arnulfo Gomez, commander of the Mexico City military district, baptized "according to military rites" and without the intervention of the church or a priest the infant daughter of Col. Guadalupe Ganado, in the presence of a big crowd, largely military. Gen. Gomez's words of baptism were:

"I, Arnulfo Bomez, baptize thee in the name of supreme good and virtue, which invoke for thee as the guiding principles of thy life, principles latent in every human breast. May you observe these principles and be a good shining star in a firmament darkened with evil."

This baptism is a curious development of idealistic socialism among certain factors in the Mexican army.

RUSSIAN CHURCH HERE OUT TO GET DIVORCE

ORTHODOX BODY IN NATION SEEKS TO BREAK AWAY FROM HOLY SYNOD

[BY A. P. NIGHT WIRE]

NEW YORK, March 30.—A move of Russian Orthodox priests in this country to secede from the Russian Orthodox Church of Russia, and form an independent organization under Protestant Episcopal auspices, is under way, it was learned yesterday.

The information came from the Russian church paper Svit, which contains an appeal from the secretary of the foreign-born division of the Protestant Episcopal Church soliciting funds for a Russian Orthodox convention in Detroit, April 2 to 5.

The purpose of the meeting, the appeal explains, is to consider complete American divorce from the authority of the Holy Synod in Moscow, titular owner of the Orthodox Church property in this country, which is valued at $3,000,000. The spiritual supervision of 3,000,000 communicants is involved.

RELINQUISHMENT OF ARMS CONTROL SET

[BY A. P. NIGHT WIRE]

WASHINGTON, March 30.—Withdrawal of American military control in the Dominican republic probably will occur next July. By that time, it is expected the provisional government will have ratified the agreement for the evacuation of the 3000 marines under command of Brig.-Gen. Harry Lee, acting governor.

AIR MEN TO FLY OVER UNCHARTED VALLEY

[BY A. P. NIGHT WIRE]

NEW YORK, March 30.—Lieut. Walter Hinton, who piloted the NC-4 across the Atlantic, and John Swanson, radio inspector of the Federal Department of Commerce, sailed today for Rio De Janeiro where they will soon be joined by Mr. and Mrs. Alexander Hamilton Rice, in an exploration trip of the uncharted valley of the Orinoco River. Hinton will pilot a plane over the valley wilderness, aiding the explorers in locating hitherto unvisited villages.

MANY OFFER SUMMER HOMES TO PRESIDENT

[BY A. P. NIGHT WIRE]

WASHINGTON, March 30.—The advent of spring has brought to President Coolidge an increasing number of offers of proposed summer "White Houses." The executive received yesterday, through Representative Gibson of Vermont, a tender from Martin I. Brown of Wilmington, Vt., of the use of his summer home near Wilmington. President Coolidge has given no indication whether he will leave Washington during the summer.

SUMMER RATES Abbey Hotel. Only a trifle more for two than one person.

Read special announcement of K. A. Bistany of Buffalo, N. Y., Page 5, Part II.

Resorts

Catalina The Magic Isle

Daily Trips

Don't fail to see the famous Glass Bottom Boats, showing Marine Gardens. An experience you'll always remember. Round trip from L. A., $5.10; from Harbor, $2.25. Glass Boat Ride, 75c. Complete one-day trip including luncheon at Hotel St. Catherine, $5.00.

Two-day trip with room and meals, $10; three days, $15. Lv. 6th and Main 9 a.m. Steamer "Avalon" sails 10:00 a.m. You are back in early evening. Special P.E. train from Hollywood daily. From Pasadena Tues., Thurs. and Sat.

CATALINA OFFICES:

6th and Main, L. A. Ph. 972-961

148 E. Colorado St., Pasadena. Fair Oaks 46.

124 W. Ocean Ave., Long Beach. Phone 612-74.

Catalina Terminal, Wilmington 127.

In all the World—No Trip like This

The Arlington Santa Barbara California

THESE two perfectly appointed, modern, American Plan hotels afford the utmost in pleasure and happiness—golf, riding, motoring, tennis, bathing. Winter Sports and Snow Carnivals are the combined joys for the Arlington's guests this season.

NOW OPEN

Arlington Lodge Lake Arrowhead California

Visit YOSEMITE NATIONAL PARK

Open all year, most beautiful now. Invigorating spring days for "YTS" motor tour of Yosemite Valley and Mariposa Grove of Big Trees. Railroad excursion fares. Ask for folder.

YOSEMITE TRANSPORTATION SYSTEM

311 So. Spring St. Los Angeles

Tel. 825-022

YELLOWSTONE

ALL EXPENSE TOURS

3 BIG TRIPS WITH A WEEK IN YELLOWSTONE

Call or Write.

Peck-Judah, 732 So. Spring

Superb Routes of Travel

5 Thru stages every day to SAN FRANCISCO

Via The Beautiful Mission Way

This is the scenic El Camino Real that takes in the coast's most beautiful scenery. No bother changing stages (a unique Pickwick feature) — big luxurious motor coaches —low rates.

$12.85 one way—$20.50 round trip.

Departures

7 A.M.—11 A.M.

and

2:45 P.M.—7 P.M.

11:30 P.M.

TEMPORARY DEPOT 6th & Maple Sts.

Phone-TRinity 6301

PICKWICK SCENIC ROUTES OF THE WEST COAST STAGES SYSTEM

San Francisco or San Diego

To San Francisco

6 through schedules daily, leave L. A. at 7:00 A.M., 2:00 P.M., 7:00 P.M. and 11:45 midnight. $12.85 one way, $20.50 round trip.

To San Diego

Leave L. A. daily at 7, 8, 9, 10, 11 a.m. and 1, 2, 4, 5:30, 7, 11 p.m. $4.50 one way, $8.00 round trip. 7:15 a.m., $6.75 round trip.

ALWAYS SPECIFY

"Motor Transit" Stages

UNION STAGE DEPOT

5th & L. A. Sts.

Metropolitan 3850

For Railroad information call Metropolitan 2000 Southern Pacific

THE BIG "EMPRESSES" Largest-Fastest-Finest on the Pacific

Sailings from Vancouver	Arrive Hong Kong	Arrive Manila
April 10th	April 28th	May 2nd
May 1st	May 19th	May 23rd
May 12th	June 6th	
June 5th	June 23rd	June 27th
June 19th	July 7th	

Canadian Pacific

W. Meiter, Gen. Agt., Passenger Dept., 605 S. Spring St., L. A. Tel. TUcker 3803

Los Angeles

Steamships

The Standard of Coastwise Service!

YALE OR HARVARD OF COURSE!

Beds and berths that conjure sleep! Twin-bedded de luxe suites with bath and spacious standard staterooms. Wonderful meals and service. Dancing in edour ballroom.

To San Francisco

SAILING 4 P. M.

Tuesdays, Wednesdays, Fridays and Sundays. Low one-way and round-trip fares, including meals and berth.

To San Diego

SAILINGS 3 P. M.

THURSDAYS AND SATURDAYS

Low one-way and round-trip fares, including one meal each way.

Boat Train Leaves P. E. Depot One Hour Before Each Sailing.

LOS ANGELES-HONOLULU S.S. CALAWAII SAILS

Saturday, April 19.

L. A. STEAMSHIP CO.

517 S. Spring St.

Tel. VAndike 2421

TO EUROPE—

30 to 90 days of delightful travel. An unusual opportunity for you to see, at moderate cost, all that the Old World offers. For as little as $425. Write today for booklet A-53.

Sailings from May to September

GATES TOURS—Founded 1892

225 Fifth Avenue, New York, or Raymond & Whitcomb Co., Gen. Agts., 458 S. Spring St., Los Angeles. Sdwy. 2515.

San Francisco Hotels

A Home Away From Home

Nearest to Everything

A Modern Fireproof Building

CARTWRIGHT HOTEL

574 Sutter Street, above Powell, one block from Union Square

San Francisco

150 ROOMS

All with Bath

Rates $2.00 and up

Ideal Location

Management of F. P. LEISEN

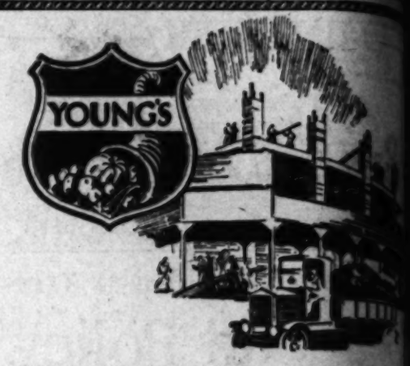

PROGRESS

DAY BY DAY THE work progresses. Steadily, surely, Young's new Central Administration Building and food emporium....the finest in the world.....is rising at Seventh St. and Union Avenue.

Vigorous strength is the picture of progress now presented by the building activities. Strength alone, however, cannot make an organization of greatest usefulness to its community. So today and for many days to come, stone cutters and fitters will be busy clothing with beauty the virile body of concrete and steel which engineering skill has developed—adding architectural distinction to internal vigor.

For beauty will combine with utility in the imposing Italian Renaissan structure which will house five large floors devoted to a broadend scope of the service which has made the name "Young's" a synonym for convenience, completeness and satisfaction in every thing for the family table.

The architectural beauty which will clothe the strength of Young's new home typifies the personality and cordial hospitality which clothes this organization's usefulness with courteous helpful service.

You will find a Young's Service Center convenient to you to supply you with the finest foods for your table ...at a cost no greater than elsewhere for equal quality.

YOUNG'S MARKET CO. INC.

212-216 SOUTH SPRING STREET

638 SOUTH BROADWAY

Order Phone Main 8071

7th and Grand Ave	6500 Hollywood Blvd.	Pico and Normandie
6th and Spring St.	9th and Spring St.	Jefferson & Vermont Ave.
6th and Main St.	2nd and Western Ave.	2nd & Fremont
317 South Broadway	7th and Alvarado	Wilshire & Western Ave.
Orange St. & Hollyw'd Blvd.	54th & Moneta	Santa Monica & Vermont Ave.

LONG BEACH · SAN DIEGO · ARROWHEAD LAKE · BEVERLY HILLS

A RANGE VALUE EXTRAORDINARY!

Do not confuse this black ebonite finished range with those usually sold at this low price. It is superior in quality and workmanship to many ranges that cost much more.

If you need a gas range, be sure to see this model before you buy.

White back-guard
White oven door panels

White drip-pans
Rust-proof oven linings

16x18-Inch Oven $39

Deliveries in Santa Monica, Ocean Park and Venice, Tuesdays and Fridays Pasadena and Alhambra, Mondays and Thursdays.

The SANICO Stores

Ninth and Oliver Streets
Open Every Day Until 6 P.M.
TUcker 2976

3619 S. Vermont Ave.
Open Evenings
BEacon 6040

Los Angeles' Greatest Exclusive Range Stores

RESS

DAY BY DAY THE
rely, Young's new Central
d food emporium....the
rising at Seventh St. and

picture of progress now
ctivities. Strength alone,
ganization of greatest use-
So today and for many
and fitters will be busy
ile body of concrete and
ll has developed—adding
internal vigor.

th utility in the imposing
which will house five large
nd scope of the service
"Young's" a synonym for
and satisfaction in every

which will clothe the
ne typifies the personality
ch clothes this organiza-
eous helpful service.

vice Center convenient to
finest foods for your table
sewhere for equal quality.

NG'S
CO. INC.
PRING STREET
BROADWAY
Main 8071

od Blvd. — Pico and Normandie
ring St. — Jefferson & Vermont Ave.
rn Ave. — 2nd & Fremont
arado — Wilshire & Western Ave.
neta — Santa Monica & Vermont Ave.
WHEAD LAKE · BEVERLY HILLS

XTRAORDINARY!

manship to many ranges that
cost much more.

f you need a gas range, be sure
o see this model before you buy.

White drip-pans
Rust-proof oven linings

Venice, Tuesdays and Friday
s and Thursdays.

O Stores
619 S. Vermont Ave.
Open Evenings
BEacon 6040
e Range Stores

The Business Man's Department Store

Buy Los Angeles Products---

When Quality is the Same or Better Than Eastern Goods

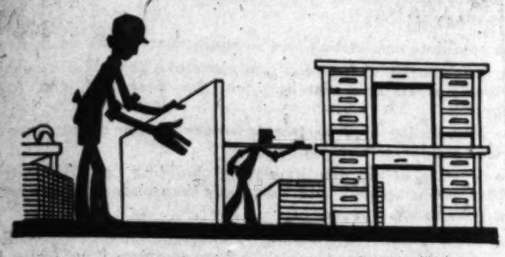

We are in hearty accord with the financing of NEW Industries for Los Angeles. It means the permanency of our prosperity which has startled the WORLD!

* * * *

But Loyalty must begin at Home, by the support of Industries already established here, through preferring to buy Home Products that are equal to or better than Eastern made goods.

* * * *

DURARD Desks have qualified for your preference—In 5 years our local factory (the only desk factory in California) has produced desks of Superior Quality and workmanship, and they deserve your loyal consideration.

* * * *

DURARD Desks have been chosen for the new Los Angeles Biltmore Hotel, the new Hollywood Athletic Club, the new Alhambra High School and for many important business offices, large and small.

* * * *

This endorsement of DURARD Quality is a conclusive test of their Superiority — their choice is a compliment and an encouragement to a deserving Home Industry, employing many skilled and worthy workmen. We are proud of this recognition of DURARD excellence.

* * * *

SPECIAL EXHIBIT OF DURARD DESKS at our Hill St. Store beginning this week. We invite you to see them and to visit our factory at any time.

Buy DURARD DESKS

Made In Los Angeles
And Sold Exclusively Here by

LOS ANGELES DESK CO.

848-850 SOUTH HILL STREET

A. R. Steitchans, President

The Business Man's Department Store

DO YOU KNOW $5.00 ??

CROWLEY ELECTRIC

WING MACHINES

ew anything. Safest
attach. Perfect speed con-
easiest to operate. Free
Easy Terms. See them!
all makes cheap.
SEWING MACHINE CO.
751 S. Broadway

ROSE BUSHES

20c Each

Two-Year-Old Field Grown
Less Than Half Price

Larger Sizes 25c

RED Bushes—Baby Rambler, Black Prince, Papa Gontier, Red Letter Day, K. of K., Crimson Chatnay, Ulrich Bruner, General McArthur, Gruss an Teplitz, Hoosier Beauty, Red Radiance, Red Cochet. **CLIMBING**—General McArthur, Gruss an Teplitz, Reine, Marie Henrietta, Souv. de Wooton, Hoosier Beauty, Hadley. **YELLOW Bushes**—Mme. Jenny Gillemot, Franzisca Kreuger, Baby Doll, George Elgar, Golden Spray, Lady Hillingdon, Mme. Butterfly, Yellow Cochet, Duchess of Wellington, Mrs. Aaron Ward, Mrs. A. R. Waddell, Sunburst, Yellow Cecil Brunner. **CLIMBING**—Sunburst, Lady Hillington, Rene d'Or. **WHITE Bushes**—White LaFrance, Coquette de Alps, Baby Joan de Arc, Frau Karl Druschki, White Cecil Brunner, Angeles, Bride, Kaiserine A. Victoria, White Maman Cochet, British Queen. **CLIMBING**—Cherokee, White Cochet, Kaiserine, Frau Karl Druschki, La Marque.

PINK Bushes—President Taft, Mrs. Wakefield Christie Miller, Mrs. John Laing, Baroness Rothschild, Anna Diesbauch, Hermosa, Prima Donna, Margaret Dickson, Killarney, La France, Mme. A. Chatney, Maman Cochet, Radiance, George Ahrenda, Duchess of Albany, Captain Christy, Winnie Davis, Frank W. Dunlop, Duchess of Brabant, Pilgrim, Antoine Revoire, Premier, Rose Pink Cecil Brunner, Cecil Brunner, Clara Watson, Rosemarie, Prince de Bulgaria. **CLIMBING**—Maman Cochet, Cecil Brunner, Bridesmaid, Bell Siebrecht, Mme. Caroline Testout, Dr. W. Van Fleet.

Juliet, Edward Herriot, L. A. Rose, 5Cc. No mail orders.
Complete assortment of Garden Plants at reasonable prices.

L. A. ROSE COMPANY

B-12 Grand Central Public Market
316 South Hill Street, Los Angeles
HILL STREET ENTRANCE — HILL STREET ENTRANCE

FIGHTING BLOOD

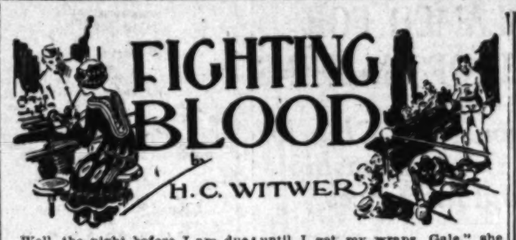

H. C. WITWER

Well, the night before I am due to dally and toy with the middleweight champ, Barbara Worthington, one of the rich and swell-looking flappers from the prep school, stakes herself to a dance at her marvelous home. As the richest people in Drew City, the Spencer-Brocks, has kind of took me under their wings—at least, Spence and his father has—why, I ain't barred from these social whirls no more like I used to be when I was jerking soda for Ajariah Stubbs. I get a regular invitation in the mail, though of course, it's addressed to "Gale Galen," and not "Six-Second Smith." As a matter and fact, I don't believe Barbara Worthington even knew I'm a fighter, or just what I am doing since I left Stubb's soda fountain. Well, she knows now!

Rags Dempster blows around in his car in the afternoon and wants to know will Judy go to Barbara's dance with him. Judy says no can do, as she's going with me. This gets Rags red-headed, and I know he's going to pull some foul play on me for revengeance before the night's over, but I should worry when the best-looking girl in Drew City or any other city turns down a rich man's son and air for me! Nate acts like a raving maniac when he hears I'm going to a dance the night before I fight for the world's middleweight title, and him and Kayo Kelly hides my best clothes so's I can't go out. But I fool 'em by getting a ready-made tuxedo and all that goes with it at the New York Store, and staying away from Mrs. Willcox's boarding-house all afternoon with it on so's they can't lock me in my room. I met Judy at Stubb's drug store at 3 like we framed and everything was jake.

I wish you could of saw Judy the way she looked that night—just looking at her, a thing I did practically constantly, give me more kick than you get from knocking the other boy for a row of silos. She's wearing a lowish-cut evening gown made out of blue, and if she don't look like something from heaven then Lake Michigan don't look the least bit wet. Oh, what a knockout she is—why, she'd baffle the guy which baffled description! She couldn't of been no nicer to me than she was without causing talk, but still and all I have a terrible time at Barbara Worthington's racket. The reason is because I don't dance a stroke!

The minute we get to that party about ninety guys, with Rags in the lead, rushes at Judy, grabs her program, and begins writing their names all over it for dances. The other girls looks daggers at her, and I look bombs at the boys! Judy manages to save me four dances, which we got to sit out on the account of my fatal unability to shake a wicked hoof. The result is that every time I start a conversation with her, and I'm doing myself some good, some clown butts in with: "Pardon me, this is my dance, I believe?" and I got to sit there like a sap and see the girl I am insane about dancing around in the arms of one of these dumbells. When she dances with Rags, why, I can't even watch it! Believe me, a guy at a party which can't dance has as much fun as a codfish would have in the middle of a desert!

But when me and Judy does get a chance to go out on the lawn and talk, I work fast. Judy wishes me the best of luck in my scrap with Frankie Jackson, and she thinks it's great that Mr. Brock has took such a interest in me. But between you and me, I think it's even greater that she has!

Well, Rags drops out on the lawn every now and then, as he hates to let Judy get out of his sight. Every time he runs into me during the courses of the evening he keeps making cracks which would cause a rabbit to smack a bulldog right in the face. Insulting me in that silky oily manner of his, the words themselves not meaning so much, but the way he says 'em meaning plenty! About an hour of watching Judy being carried off to dance by these fellows and listening to Rags's sarcastical cracks has made me one continual blaze. Rags knows he can ride me heavy this night without no risk to himself, because, naturally enough, I wouldn't think of smacking him for a row of Hindu parsnip bowls in Barbara Worthington's home.

However, when Rags sees he ain't getting no action by picking on me, he plays his ace! I am standing out on the porch looking in at the dancers and waiting for Judy to come out, when along comes Barbara's mother and Rags. I drawed back in the darkness so's they won't bump into me, and I hear Rags telling Barbara's mother that he thinks she ought to know that one of her daughter's guests got in under false pretenses. He says the boy they call Gale Galen is really a prize fighter named Six-Second Smith, and he will point me out to her.

I got one look at Mrs. Worthington's face when she hears that "prize-fighter" thing and that look is plenty for me! I am starting for my things, when I think I better wait and tell Judy I'm leaving. But I don't get much chance. Mrs. Worthington and Rags has saw me, and the next thing the butler comes over with my hat and coat, looks at me like I'm something the cat dragged in on a rainy night, and says in a zero voice that he'll show me the exit. Rags walks over to us, grinning like a hyena, which is what he reminds me of very much.

Then the music stops and Judy comes out with the fathead she's been dancing with. She sees me and Rags standing there, and the butler holding my hat and coat, and she trips over to us looking questions by the score. Rags makes no attempt to hide the pure delight he feels at me getting the air and getting it publicly, too, because lots of the others is whispering together and looking over at us.

"What's the matter, Gale?" says Judy, passing Rags up.

"Why—eh nothing, Judy," I says, taking my things from this lump of ice called the butler. "Nothing at all, I—I'm going out and get some air. I'll come back to take you home at whatever time you want me to come back for you."

"Oh, why lie about it!" butts in Rags with a snarl. "Mrs. Worthington has quite naturally refused to have her home turned into a lounging-place for prize fighters, and, of course, she resents her daughter having had to associate with one, even for—"

He stops short when Judy swings around on him and gives him a glare. Then she turns back to me and smiles her sweetest. "Wait until I get my wraps, Gale," she says, "and I'll go with you!"

They's two faces you should of saw—mine and Rags!

Well, it broke perfect for me, and I could almost of thanked Rags for getting me the gate. Not being fluent at dancing, I didn't like the party anyways, and would of busted away during the first five minutes if Judy hadn't of been there. As it is, I got her all to myself on the account of Rags knifing me. She probably never would of left if I'd asked her; now she gets her cloak and takes my arm, paying absolutely no attention to the frantic Barbara Worthington, the cuckoo Rags, and the pleading guys which had dancing engagements with her. When we get outside we find the night is perfection itself, soft and warm and a new moon shining its head off. Borrowing from the nerve I was saving for my clash with the middleweight champ the next night, I ask Judy will she take a walk to the lake with me, as it's still fairly early. Judy waits so long to answer that I'm just on the brinks of begging her pardon for asking, when she suddenly says, "Yes!" and then I'm almost afraid to breathe for fear I'll bust my luck. She stops me from getting too sentimental when I commence thanking her for leaving the party with me. She says she could hardly do anything else when her escort was asked to leave. We are sitting on the bank of the lake, hid from everything but each other.

"Then you didn't do it for me, Judy?" I says, terrible disappointed. "You mean you would of left with anyone under the same conditions?"

Judy commences plucking at the grass and keeps looking away from me.

"I wouldn't have been there with anyone, Gale," she says slowly, "or—here!"

Well, I ain't exactly stupid, and the rest of the conversation is nobody's business, now, is it?

We got home about eleven, and Nate's sitting on the front porch waiting for me with a four-alarm fire in each eye. He says nothing at all till Judy goes upstairs, and then he gives me a terrible tongue lashing for staying up late the night before the biggest fight of my life. When he gets all through I says I agree with every word he's said, and was he ever in love? With a wild yell Nate throws up his hands and, grabbing a pillow from the porch hammock, he chases me upstairs to bed.

At a quarter of ten the next night I am clambering through the ropes at the Superba A. C. in Jersey City, with Nate, Kayo Kelly, and Shiney Jepps, my handlers, trailing after me. For the first time since I been a leather pusher I get a frenzied outburst of applause before I show my wares. The reason for that ain't hard to guess. I am going to fight a champion, and the average fight fan loves to see a champion unchamped. After I rub my shoes in the rosin and sit down on the stool in the corner Nate has picked out, I look around at the ten thousand-odd excited customers which has come to see me and Frankie Jackson prove that self-defense is not only a plea but a art. The champ has resorted to the old trick of making me sit out there in the ring and wait for him, the object being to get me nervous; but that's a waste of time on Frankie's part, because I have become nerve-proof. I'm telling the truth when I tell you that this battle don't bother me no more than any other. As far as that part of it goes, no matter if I fight Dempsey, I'll never again get the kick out of a box fight that I did out of my first one! I guess it's the same way about a man's first anything—hey?

No—it's the crowd which gives me the kick now. It always does, and I look around and study 'em with as much interest as they're studying every move I make. For a few minutes I got the undivided attention of bricklayers, bankers, lawyers, pickpockets, doctors, shipping clerks, yeggs, actors, sporting men, and other leather pushers who may box me later and come to see what I got. All around the ring, right under the ropes in a solid bank, is the hard-boiled sport writers and their telegraph operators. Behind 'em the ringside boxes with plenty of guys in evening dress. I see Mr. Brock, and his friends, and he nods to me. I don't know whether or not he wants me to recognize him when he's with his swell friends, but I take a chance and wave a hand at him. I get a broad smile and a couple of nods back. Shiney Yepps is massaging my stomach. Kayo Kelly, which has just knocked Georgie Neill stiff in the semifinal, is working on the back of my neck and kidding me. Nate's bending down over the ropes, talking to the reporters. I rinse my mouth from the water bottle and wonder whether I'll leave the ring on a shutter or middleweight champion of the world. That's the only two things can happen. I'll never leave any ring able to walk if I'm licked—that's a promise I made to myself!

The droning hum of the mob suddenly turns into wild yells and the stamping of thousands of feet. Frankie Jackson, the champ, hops over the ropes and walks to my corner. His hair's all nicely brushed back, he's freshly shaved, and as he bends over to look at the tape on my hands, the muscles in his tanned arms ripples like little snakes under pieces of brown satin. I can't help thinkin' what a swell-built fellow he is!

"You big stiff!" Nate snarls at him. "You weigh one sixty-five if you weigh a ounce. You got nearly ten pounds on us!"

Frankie grins pleasantly at Nate and shakes my hand warmly.

"Good luck, Kid!" he says. "I hope you can hit!" "Same to you Frankie." I says, returning the handshake; "I hope you can take it!"

(Continued in Tomorrow's Times)

BRIDGE PLANS STARTED

Starting work at once on the program of reconstructing old bridges and in some cases building new ones, the Board of Public Works and the City Engineer have begun the preparation of the engineering plans for two new reinforced concrete bridges—one over the Pacoima Wash at San Fernando Boulevard and the other over the Arroyo Seco at Avenue 26. The latter will replace the bridge which collapsed recently.

THE TROJAN

THIS MODEL, WHILE CONSERVATIVE, HAS BEEN APPROVED FOR SPRING AND SUMMER WEAR BY SCHOOL AND COLLEGE MEN. IT IS MADE WITH THE A/C COMBINATION FEATURE. IN VELVET FINISHED CALF, BLACK AND RUSSET TAN. ALL SIZES.

$12.50

"Desmond's"
SPRING NEAR SIXTH

"WHERE THE LAND OWNS THE WATER AND POWER"

"COME!" is the message to you from Stanislaus County

Even in Stanislaus county we have not found the secret of wealth without industry, but we have found a spot where Nature has been so gracious that a reasonable amount of industry is certain of substantial reward.

Whatever rewards a man may expect from a delightful climate, a fertile soil, an abundance of water, and the cooperative help of a highly organized agricultural community—that you may expect in Stanislaus county. The pioneering work ended years ago. There are no trails to blaze. The opportunities here are *proven*.

Last year's crops in Stanislaus county totalled more than $35,000,000. Fruits, nuts, grapes, grain and alfalfa are prolific. Poultry and live-stock raising are profitable. In dairying, Stanislaus county leads the entire nation with $10,000,000 worth of products.

Stanislaus county's water supply and irrigation system are famous all over the world. The water is owned by the people and there is an abundance for irrigation at all times. Transportation facilities include three transcontinental railroads and 200 miles of beautifully paved highways.

The cities and towns of Stanislaus county are modern, up-to-date and thriving. Its schools, churches, stores, libraries and clubhouses represent the most modern thought along these lines.

We'll be glad to send you a handsomely illustrated booklet on Stanislaus county if you'll mail the coupon below.

Stanislaus County Development Board

2nd Floor, Chamber of Commerce Bldg.
Los Angeles, California
or
1024 "I" St., Modesto, California

Sunny Stanislaus

Stanislaus County Development Board, (7-7)
2nd Floor Chamber of Commerce Bldg.
Los Angeles, Calif., or 1024 "I" St., Modesto, Calif.

I am interested in that wonderful county of yours. You may send me more information about it.

Name _____
Street Address _____
City _____ State _____

A New Bathroom for $1.65!

A QUART of Barreled Sunlight will give to the walls of your bathroom a smooth, lustrous finish that is as easy to keep clean as white tile.

Barreled Sunlight is a white paint made by a special process and produces a surface so smooth that the finest particles of dust or dirt cannot sink in. A damp cloth will always wash it spotless.

Barreled Sunlight is easy to apply. It flows readily and leaves no brush marks. It requires fewer coats than enamel, is guaranteed to remain white longer, and costs less.

Comes ready mixed in cans from half-pint to 5-gallon size. Can be readily tinted. One coat is generally sufficient over a previously painted light surface. Where more than one coat is required, use Barreled Sunlight Undercoat first.

Barreled Sunlight

DEALERS OF SOUTHERN CALIFORNIA

W. C. Kelley Pt. & W. P. Co., 206 N. Market St., Inglewood, Cal.
Pesis Pt. & Wallpaper Co., 6809 Monets Ave., Los Angeles, Cal.
Culver City Paint Store, Culver City, Cal.
W. M. Mock, Lennox, Cal.
Associated Paint & Wall Paper Co., 5090 Monets Ave., L. A., Cal.
Hudson & Hudson, 7347 Santa Monica Blvd., Los Angeles, Cal.
South Park Hardware, 4406 S. Park Ave., Los Angeles, Cal.
Cooper Hdw. Co., 2707 W. 54th St., Los Angeles, Cal.
J. H. Melvin, 3417 N. Broadway, Los Angeles, Cal.
Cooper Hdw. Co., 6266 Monets Ave., Los Angeles, Cal.
Cunningham & Baker, 5346 Whittier Blvd., Los Angeles, Cal.
E. H. McClure Hdw. Co., 3514 N. Broadway, Los Angeles, Cal.
Ingrd Haisheid, 5250 S. Vermont, Cal.
Pomona Pt. & Paper Co., 171 West Second St., Pomona, Cal.
E. E. Kennedy Pt. & W. P. Co., 3606 Trolleyway, Ocean City.
Geo. V. Colony, 605 E. Harvard, Glendale, Cal.
Highland Park Paint & Wallpaper Co., 5907 Pasadena Ave., L. A.
Pasadena Dec. Co., 807 E. Colorado Ave., Pasadena, Cal.
T. A. Rose-et, 1330 San Fernando Bldg., Glendale, Cal.
J. W. Walker, 426 Pine St., Long Beach, Cal.
E. B. Funkhouser, 1205 Pine St., Long Beach, Cal.
Manker & Benson, 242 8th St., Upland, Cal.
Costley & Newman Pt. Co., Redondo Beach, Cal.
Fullerton Pt. & Wallpaper Co., Fullerton, Cal.
Marshall Paint Co., Culver City, Cal.
Robinson Paint & Hdwe. Store, 943 Futs Ave., Bell, Cal.
Ray E. McAllister, 918 S. Myrtle Ave., Los Angeles, Cal.
Brookfield Hdw. Co., Escondido, Cal.
Catalina Hdw. Co., Catalina Island, Avalon.
M. M. Larsen Paint & Wall Paper Co., 287 8th St.
Lehmann Bros., Oxnard, Cal.
Redlands Paint & Wall Paper Co., 337 Orange Ave., Redlands, Cal.
S. Young Co., Montrose, Cal.
L. B. Kirk, Hermosa, Cal.
Stevens Hardware Co., Colorado St., Pasadena, Cal.
Adams Hdw. Co., N. Broadway, Los Angeles.
Arenz Warren Co., 2121 W. Pico St., Los Angeles.
Ott Hardware Co., Santa Barbara, Cal.
Benj. H. Hodgson, 17 W. Figueroa St., Santa Barbara, Cal.
Ray E. Brown Pt. & W. P. Co., 417 Santa Monica Blvd., Santa Monica.
Gowdy's, 418 Oak St., Ventura, Cal.

UHL BROTHERS
"Wall Paper for 30 Years—Now Paint"
639 S. Olive St., Los Angeles, Calif.

Conserve Your Vision

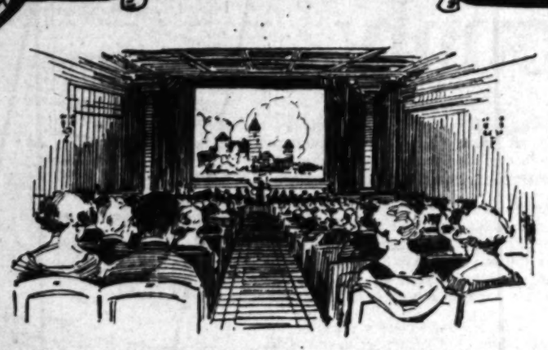

Are you handicapped for pleasure?

RACE nor dress nor limitations of purse are barriers to the enjoyment of motion pictures' artistry. The wholesome entertainment of the "screen" is available to *everybody*.—Everybody *except those whose eyes forbid.*

No-one knows but the stay-at-homes what a handicap to pleasure is weak or faulty eyesight.

Are *you* one of the many who can seldom, if ever, enjoy motion pictures because of unbearable eyestrain? Have your eyes examined by a specialist, and your vision corrected by properly fitted glasses if needed.

You'll not only be repaid liberally in pleasures but in everyday efficiency.

One of an educational series of advertisements sponsored by
the LOS ANGELES COUNTY ASSOCIATION *of* OPTOMETRISTS

An OPTOMETRIST is an *eyesight specialist*, skilled in the precise measurement of the range and power of vision. Licensed under state law to practise this science, he is proven qualified to give you expert service in conserving your eyesight.

LONELINESS BLAMED FOR DOWNFALL OF MAIDENS

KHJ Speaker Sponsor of Club for Girls Seeking Companionship Minus Harmful Influences

"Seventy-five per cent of the girls who stray from virtue's path do so not because they are inherently bad but to escape an unbearable loneliness," declared Mrs. Frances Neth, director of the Girl's Corner Club, in an address given yesterday from The Times broadcasting station. Referring to "Girldom," Mrs. Neth spoke in part as follows:

"Girldom can be likened to that delectable American dish, a pie. The upper crust is flaky and crisp, thin and superficial, not very much to it, and not very much of it. A small portion is all we wish. This is flapperdom, a small minority with false standards, broken marriage vows and the alfalfa widow, from which comes the unhappy home.

"The lower crust of the pie—well, if there is any part we leave alone, the human or otherwise, it is the lower crust. This lower crust is not all swallowed up with badness, and we should not cast them like rubbish to the void, but reach out the helpful hand to lift them. The center of the pie, human or otherwise, is what counts. The essence, the substance, the strength, lies between the upper and the lower crusts. Just so it is with girldom today. The strength of humanity lies in the tens of thousands of fine, strong, splendid girls, many of them business girls, who are the very prop and pillar of civilization.

"Following the war there were great problems for the young men of the nation, so also were there vital ones left for the young women. Having assumed many of the burdens and business responsibilities of the men who went in answer to the call of the country, at the close of the war many of these young women did not, and often could not, drop back into their former places. Often necessity forced them to remain in difficult situations; frequently they found themselves far from home in strange cities, without friends.

"Temptations easily assail girls in such situations, with loneliness eating their hearts out—and is there anything harder to endure than heart-breaking loneliness? It is said that 75 per cent of the mis-steps in the world are made because of unbearable loneliness. It was to meet the need of just such girls that I started the Corner Club. It was in a Canadian town—Vancouver—that the first club had its beginning. In Los Angeles there is a vast army of young business women, many of them away from home, and this club is primarily for them. The motto of the club is—The Other Girl. The spirit of the club is so sweet and helpful that the girls themselves are constantly on the lookout to help the other girl. No fees, dues of any kind are charged, and free classes in bookkeeping, stenography, architectural history, music, and the Bible, are being held for the benefit of the club members. Homes and positions are obtained without any financial obligations to the girls.

TUESDAY IS EVENT

Tuesday is the day of days at the club. At 6 o'clock on Tuesday evening, the girls have their regular meeting in the Temple Auditorium. After a little time of social activity dinner is served, a good one and plenty of it, steaming hot, for fifteen cents. A mountain cabin in the Arroyo Seco is owned and maintained by the club where girls can go for summer vacations for a small sum each week for room and board.

"A word to mothers. Make your home the center of pleasure and social life for your girls. Then they will not be forced out into the questionable places to find friends and social life. Search any girl's heart, no matter how old-fashioned or how modern she may be and you will find there the love of home, of a lover, of children. If these desires are discussed in a wise, tender way, free from all vulgarity and false ideas, (and this is the glorious privilege of a mother) there will be laid the foundation of a wonderful life and a great gift will have been made to humanity."

REASONS ARE GIVEN FOR CRUCIFIXION

Dr. Henry C. Culbertson, pastor of Plymouth Congregational Church, preached yesterday on "The Divine Tragedy." He said in part:

"A little girl in our Sunday school asked: "Why did they crucify Jesus?" How many Christians would find it difficult to answer! The Hollywood Passion Play did not show this. The film versions of the life of Jesus do not show it. We take His crucifixion for granted because we know it was a fact, but what was the real conflict, and what were the motives involved.

"The story begins with a prelude, showing the longing of the oppressed Jewish nation for a Messiah-deliverer who would come like another David and set them free from the dominion of pagan Rome. A child was born among the poor in a stable, and then we are shown the beautiful picture of the boy in the Temple, asking His humble, searching questions of the teachers of the law. The preparation for His public work was made by John the Baptist.

"In this task He confronted four lines of opposition. One was the people's longing for immediate material deliverance and an earthly kingdom. Another was the hatred of the Pharisees, who had made religion a matter of the observance of rabbinical rules and ceremonial requirements. A third was the antagonism of the hereditary aristocracy of the priests, the Sadducees, who were grafting on the people in the Temple courts. A fourth line of opposition was the coldly selfish policy of the Roman overlords, supporting the Sanhedrin of Pharisees and Sadducees in their rule, and being unwilling to listen to any teaching that might upset the oppressive system and customs which were so profitable to them. In His last week, Jesus publicly challenged all these four lines of opposition. His triumphal entry upon an ass, as a teacher, not a warrior, weeping over the city instead of leading an attack upon the citadel, made plain to all that He would not be a conqueror-king, and the very crowds who had hailed Him as 'Son of David' turned away in angry disappointment. His 'woes' against the Pharisees publicly defied that powerful group of political and religious leaders. His cleansing of the Temple affronted and humiliated the grafting high priest and his minions among the Sadducees, arousing their passionate hate. Priests, rabbis and the disappointed crowds now all united in the cry, 'Crucify Him!' and Pilate, cynical, cowardly and selfish, his own coffers bulging with ill-gotten loot, turned Him over to His enemies."

BIBLICAL ORDINATION OF PRIEST RECOUNTED

Rabbi Mayer Winkler of Congregation Sinai preached last Friday on "The Biblical Ordination of the High Priest." He said in part:

"The blood of the sacrifice was sprinkled by Moses upon the tip of the right ear, upon the thumb of the right hand and upon the toe of the right foot of Aaron. Through this strange ceremony Moses wished to symbolize the sacred task of the high priest, not only in ancient times, but of the teachers and representatives of religion in all time to come. The ear is the gateway to the heart. Through the ear we receive impressions. The priest must be cautious not to incline his ear to the alluring voices and misleading influences of materialism. The priest must listen only to the voice of God, of his conscience, of wisdom, goodness and morality. The hand signifies action. The priest must not only teach but must spread his ideal by action. He must transform his teaching into reality by his own pure and noble life. It is not enough to be lifted up by the ideal of faith. He must serve, otherwise his preaching will be but empty phrases. Religion demands personal service. In the vision of Ezekiel, the angels are pictured with hands under their wings. An ideal must be embodied into reality by the work of our hands. The foot symbolizes stability. The priest must stand firmly and uncompromisingly for his convictions if he is to lead his people and not to be led. In religion there can be no double standard. The teachers of religion must set an example to their followers by their own wholehearted loyalty to the cause for which they stand."

DAUGHERTY THINKS WORLD TOO NOISY

Rev. Edgar Fay Daugherty, pastor of the First Christian Church, preached yesterday on "The Value of Silence." He said in part:

"The most popular motto of American pride and vociferation today is 'I'll tell the world.' The press screams from front pages its items of sensational interest; politics, ceaselessly insistant in our life, rises to tumult as a Presidential campaign opens; conventions on every hand are passing ringing resolutions demanding of the people attention to this, that and the other; the pulpit has yielded to the temptation to command attention by strident vociferation, and if it does not administer life as formerly, the slip of its grip cannot be charged to vocal failure. Yet it is a question whether the world owes as much to speech as it does to silence. Men are certainly sublimated noisemakers, every human life coming into the world with a cry, and some of them never cease yelling.

Yet the Bible strikingly reveals that God has spoken in the silence of the spirit, rather than through the noise of oracles. Those great souls whose messages comprise the Book, had lofty meditation upon the will of God in retired and silent places, before they came forth with tremendous words upon their lips, words which had been sanctioned in that inner union they had enjoyed with Jehovah.

How can we know when God speaks? Simply by putting any expression in the Bible or out of it, alongside the good will manifested by Christ, and whatever expression runs athwart that good will and love of Christ for men, is not of God, but of men or the devil. No Pope of olden time, nor council of medieval time, nor boasted fundamentalist of passing hectic theological disputatiousness, knows what he is talking about when he dishonors the Man of Galilee with some notion of God which had circulation in humanity's childhood."

MEANING OF PRAYER TO MANKIND RELATED

Rev. William C. Isett, pastor of Amanda Chapel, preached yesterday on "Prayer." He said in part:

"The expression of the body is action; without it the body dies. The expression of the mind is thought; without it the brain is useless. The expression of the soul is prayer; without it the soul cannot live. Many people can testify to the exhilaration of prayer. The soul is lifted up to heights of joy and peace and resolve that make life most worth while. There are giants of prayer, but they grow strong by exercise regularly taken. It is not God's fault if some prayers are not answered. Great thinkers have attained their power of convincing thought by hard work and exercise in thought and its expression. An athlete does not expect to win the race without training his muscles. So the soul wins when trained. Prayer is communion with God.

"Lord Kelvin, the eminent scientist, said, 'I but think thy thought after thee, O God.' But prayer is more than communion. Prayer is working things out with God. Moses built the tabernacle in the wilderness after he had communed with God, and the tabernacle became a beautiful prayer realized. Prayer lifts the soul up to companionship with God, and by that companionship mountains are removed and cast into the sea, as at Panama; the air becomes man's messenger, vocal with the joy of music and friendly greetings. Did men but realize and acknowledge it, the world is full of answered prayers of those who have communed with God."

OTHER VIEWPOINTS NECESSITY IS CITED

Rabbi E. F. Magnin preached last Friday at Temple B'nai B'rith on "The Brass Mirror." He said in part:

"It is a difficult thing to catch the other fellow's point of view. Individuals, religious sects, nations all believe in their own superiority and do not try sufficiently to enter into the spirit of others. Meanwhile, other individuals, religious sects and nations are making the same mistake and pitying their neighbors for their lack of knowledge and virtues. The occidental mind deems itself to be superior to that of the oriental. The West believes its civilization to be superior to that of the East. This may be true in some respects, but not in all. Meanwhile, Asia smiles complacently at our conceit. What we need in this world is a little more modesty and imagination; a larger spirit of tolerance, good will and the desire for understanding others. If the world ever arrives at this attitude of mind and heart, it will then be ready for real cooperation and internationalism."

OUTLAWING OF WAR BY CHURCH PROPOSED

Rev. David Henley, pastor of the Friends Church, preached yesterday on "Outlawing War." He said in part:

"There are thousands of people today, outside of any church, who are looking to the founder of Christianity for a way out of war. Shall they look to His church or wait for Him to bring His 'idea' into reality through other agencies? Are our churches going to remain so busy fighting imaginary enemies that they can discover no way out of this great collective sin of humanity? It is time for the Christian forces to get together and outlaw war, not to try to take steps to make it less terrible or less likely. War should be banished from the thoughts, habits and plans of mankind. One of the first things the churches can do is to apologize to God and humanity for ever having blessed any war or tried to glorify it, to tell their governments that hereafter they stand for humanity, righteousness and Christianity with which war can never have any part and that no army or government need look to the churches to sanction any future conflict. It is a question of the way of Christ or the way of war."

DECLARES GOD'S PLAN CANNOT BE THWARTED

James Cullen Watt lectured at Trinity Auditorium yesterday under the auspices of the International Bible Students' Association. He said in part:

"The Bible is a book of pictures, symbols and types. Not only has God given us the written word but the pictorial as well. The combination of the two brings out all the details of His message. Mankind created in the image of God and given to have dominion over the earth, forfeited his position by disobedience and, left measurably to himself, and over-reached by Satan, fell rapidly into sin. God's plan and purpose respecting our race were not to be thwarted by satanic influence. Nevertheless He foresaw the wisdom of permitting evil during a definite period of time, thereby giving mankind an experience with evil by actual contact during the last 6000 years. This is to be followed by an experience with good under the influence and dominion of Jesus."

SEEKS AUTHORITY TO ALTER BATTLESHIPS

[BY A. P. NIGHT WIRE]

WASHINGTON, March 30.—Authority to convert the battleships Florida, Utah, Arkansas and Wyoming into oil burners and to make other major alterations at an estimated cost of $11,560,000 has been requested of Congress by Secretary Wilbur.

Hamburger's
The May Co.-Successor

One Year's Accomplishments

On April 1, 1923, the May Company acquired the Hamburger Store. Here, in brief, are a few of the changes and improvements which have been made in that time:

—the complete remodeling and re-equipment of the main floor;
—the installation of fourteen new elevators, as well as a complete two-way escalator system between the basement and fourth floor;
—the re-grouping of departments for the greater convenience and better service of our patrons;
—the erection of the new nine-story building on Hill street, which, when opened, will add many thousands of square feet to our floor space.

Now under way is the rearrangement and re-equipment of the entire store from the second floor upward, which, when completed, will give Los Angeles a retail establishment whose equal you will have to seek far to find. These are but the physical transformations which have been made in a twelve-month. More important, even are the new energy, the well-chosen stocks and the vastly greater value-giving power which have come to the Hamburger Store under its new ownership.

That Los Angeles has recognized these changes is evidenced by the phenomenal growth of the store during the past year—a growth which is the wonder of the mercantile world, made, as it has been, under the handicap of rebuilding and remodeling practically every section of the store.

This, then, is the account of our stewardship. We found this a good store. We have made it a better one. And we shall never cease in our efforts to make it still better—in merchandise, in values and in the service which it renders its ever-growing circle of friends and patrons.

Why the current saving?
Why the greatly increased bearing life?
with
FAIRBANKS-MORSE ball bearing motors

There are 52,000 miles per year of rubbing friction in a thirty h.p. sleeve-bearing motor*—26,000 miles for each bearing. Think of it! An oil film must be spread over a distance equivalent to twice around the world—a single mile missed, and the bearing is seriously damaged. At best, it is a 52,000 mile rubbing travel.

Rolling vs. Rubbing Travel

But with Fairbanks-Morse ball-bearing motors, it is a rolling travel. There are no sliding, rubbing contacts carrying heavy loads. The load is "on wheels" all the time. Savings in power, bearing wear, and lubrication quickly absorb the installation cost and pay a profit.

Only 20 minutes once a year for lubricating and servicing

You can let a Fairbanks-Morse motor run a year without touching the bearings. Then the only thing required is to flush out the bearings with kerosene and repack with grease. One man can do the work in 20 minutes.

Felt wipers keep the grease in and the dust out. There is no oil drip to destroy insulation, damage belting, soil merchandise or foul floor. Users report failures due to oil and mechanical troubles are reduced 75 to 95 per cent. Bearing wear and bearing trouble are practically ended. We will be glad to give you full details. The more severe your service, the more pronounced will be the superiority of their performance.

Fairbanks-Morse & Co.
Manufacturers, Chicago

25 branches throughout the United States at your service.

*Figures are based on 1 15-16 inch shaft, 1800 r.p.m. motor speed 3600 working hours per year.

(Coupon)

Fairbanks, Morse & Co.,
Indianapolis Works,
Indianapolis, Indiana.
Gentlemen:

Please send me your ball-bearing motor booklet for the industry checked below:

( ) Automotive ( ) Lumber ( ) Pumping and Irrigation
( ) Food Products ( ) General Use ( ) Textile
( ) Grain and Milling ( ) Metal Working ( ) Paper ( ) Wood Working
( ) Laundry

Name ..... Address .....
City ..... State .....

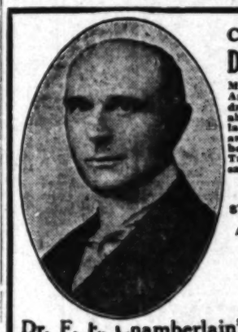

Cured
Dropsy — Stomach Trouble

Mrs. E. A. Porcinelli, 429 E. 30th St., Los Angeles, Cal., writes:—I was sick with dropsy, my heart was so bad that I was unable to lie down. My liver was terribly enlarged. I was swollen to an unnatural size and had been tapped 29 times and given no hope of recovery. Dr. Chamberlain's Herbal Treatment restored me and it will do the same for you, so why despair?

Unequalled success with
STOMACH, HEART, LIVER, KIDNEYS AND CHRONIC DISEASES.
ALSO GALLSTONES, HIGH BLOOD PRESSURE AND IMPOVERISHED BLOOD

We have a treatment for each. You are invited to call. Write for free pamphlet. Superior Trusses fitted.

Dr. F. E. Chamberlain's Herbal Medical Institute
N.D.D.C., Ph.C., M.C., 310 W. 19th St.—Tel. TUcker 2833.
In attendance—Physician, Surgeon, Pharmacist, Herbalist, Naturopath, Chiropractor. 27 Years in Los Angeles. Hours 9 to 5, Saturday 9 to 1.

NOTICIAS MUNDIALES DE ULTIMA HORA

En obsequio a nuestros numerosos amigos de habla española, y para beneficio de los lectores americanos de "The Times" que estudien esa lengua, publicamos diariamente esta columna en castellano, con un extracto de las más importantes noticias de última hora.

Buena parte del futuro progreso de Los Angeles, que es la metrópoli de los Estados Unidos que más cercana se halla a territorio latino-americano, habrá de depender de las relaciones que logremos establecer con nuestras hermanas, las repúblicas del sur. Para que lleguen a ser enteramente cordiales, no hay nada tan importante como que nuestros ciudadanos se familiaricen con la lengua castellana. Tan se dan cuenta de este hecho nuestros habitantes, que hay al presente más de 25,000 personas que estudian español en Los Angeles. A ellas les conviene leer todos los dias esta columna, en la que encontrarán español correcto y enteramente moderno.

NOTAS TELEGRAFICAS

Alemania Agitada por los Junkers.

BERLIN, Marzo 30.—A medida que se acerca el dia en que el comité international de peritos que trabaja en París va a rendir su informe acerca de la posibilidad y capacidad de Alemania para pagar las reparaciones de guerra, los junkers y monarquistas alemanes están preparando al pueblo por medio de la prensa para la resistencia decidida que va a oponer el gobierno para evitar el pago de cualesquiera indemnizaciones de importancia a los países aliados que combatieron contra Alemania en la guerra mundial.

Los periódicos están insistiendo sobre "la fría oleada de aprensión que está atravesando por todo el país," y la seriedad de la situación que se viene encima no es comprensible para aquellos que, como los peritos de la Cámara Internacional de Comercio, creen que los alemanes han logrado vencer su crisis. Hay otras personas, sin embargo, que opinan que la crisis ha sido tan solo aplazada.

Llámase también la atencion sobre que el presupuesto no está nivelado, que el gobierno está viviendo de los créditos que le concediente el "rentenbank", y aumentando, de modo legítimo su papel moneda. La situación se pinta como muy precaria, con el gobierno amenazado económica y políticamente, y con la inmediata perspectifa de cada alemán pendiendo del informe de los peritos.

Se Confirma la Revuelta en Rusia.

RIGA Marzo, 30.—Ha sido confirmada la grave rebelión de tres importantes guarniciones del ejército rojo estacionado cerca de Moscú. La confirmación procede de los miembros de la legacion soviet en Riga. También a los funcionarios de Latvia se les ha informado de la revuelta, y los despachos de las estaciones de la frontera latvia dicen que dos regimientos del ejército rojo que resguardian la citada frontera y el corredor polaco en las cercanías de Dvinsk, fueron puestos el viernes en un tren con rumbo a Moscú.

El alzamiento ocurrió en los regimientos rusos estacionados en Bogorodsk, a pocas millas al noreste de Moscú, y en las guarniciones de Serpuchow y Kaluga, que se hallan al sudeste del propio Moscú. Según los informes oficiales recibidos, los soldados se negaron a obedecer la orden de tomar el tren para Siberia, donde el gobierno soviet tiene la intención de hacer una demostración militar en la frontera mongólica.

NOTAS LOCALES

Dos Muertos en una Colisión.

Dos hombres muertos, uno que se cree moribundo, y un cuarto ligeramente herido, has sido el resultado de un accidente de crucero ocurrido ayer tarde, al chocar un tranvia del Pacific Electric, Línea Corta de Venecia, con un automóvil, en el crucero de Alexander, como a una milla al oeste de Culver City. Fue arrastrado el auto en una distancia de más de cien pies, y lanzado luego contra un poste telefónico.

Los muertos son Isaac Garfield, de 41 años de edad, domiciliado en el Bulevar South Hobart, 1820, y George Horn, de 39, con domicilio en la avenida Pensilvania, 1956.

Ralph Moss, de 33 años, está en el hospital de Culver City, se cree que moribundo, y Z. Marcus, de 28, resultó ligeramente lesionado. Horn murió instantáneamente; pero Garfield vivió hasta que llegó al hospital. Moss tiene conmoción visceral y huesos rotos.

Marcus iba guiando el auto. Dijo a la policía de Culver City que llevaba a los otros tres viajeros a ver un terreno en Palms; pero que había equivocado el atajo, y estaba dando vuelta sobre el Bulevar de Venecia en el crucero de Alexander, cuando ocurrió el siniestro.

No hay señal oscilante en el crucero mencionado, según dice la policía. Marcus dice que, antes de que notara que venia el tranvia, ya su auto había pisado la vía, y juzgó que la única esperanza de salvación era seguir y tratar de pasar antes que llegara el pesado vehículo.

El auto recibió el golpe de costado, fue remolcado como cien pies, y azotado contra un poste telefónico. Los viajeros fueron precipitados fuera de él, y el coche quedó hecho pedazos.

El motorista Sam Cloud, del Pacific Electric, declaró que había visto aparecer repentinamente el automóvil sobre la vía, y había frenado rápidamente y tocado la bocina; pero todo demasiado tarde. El tranvia iba a cargo del cobrador E. G. Wright, y venía de Los Angeles abarrotado de pasaentes que se dirigian a las playas. Muchas de las viajeras se desmayaron cuando ocurrio el choque; pero, ni los pasajeros, ni el tranvia sufrieron daño digno de mención.

La policía de Culver City interrogó a Marcus después de que fueron curadas las lesiones de éste, quien dijo a la autoridad que casi no conocía a los otros tres viajeros, pues había reemplazado a un amigo de ellos, que debía enseñarles la propiedad referida. Salieron los viajeros de la oficina de propiedad raiz de Garfield, en la calle Washington, como a la 1 p.m. y el accidente ocurrió poco después de la 1:30.

DEPORTES

Carreras de Caballos.

Runstar ganó ayer en Tia Juana la famosa carrera handicap Coffroth, y se llevó los $48,500 que correspondian al ganador. Al final le sacó Runstar una mariz a Osprey. Cherry Tree llegó en tercer lugar, y Exterminador en cuarto.

Carreras de Autos.

Ralph de Palma brilló ayer en las pruebas de velocidad habidas en el autódromo de Ascot. Ganó las "sweepstakes" de 15 vueltas; e igualó el record que tenia sentado Sig Haugdahl para una vuelta, habiéndola dado en 30 segundos exactos.

Autocanoas.

Al Frank patroneó su "Lucky Strike" y la condujo a la victoria ayer en la carrera de autocanoas que hubo en el Puerto, libre para todos. Hizo la Lucky Strike el recorrido de las sesenta y cinco millas en una hora, veintiún minutos, veintiún segundos.

Baseball.

Los Piratas de Pittsburg derrotaron a los "Angeles" en un partido de baseball de exhibición jugado ayer en el parque Washington. La anotación fue de 5 a 4.

Los Tigres de Vernon vencieron ayer a los Azules de Kansas City en el parque Maier, por 12 a 7, en once turnos.

Tennis.

William Johnston venció a Ray Casey ayer en el match principal de tennis jugado en las canchas del Ambassador, por 6-1, 2-6, 6-1.

FOUND DEAD IN HOTEL

[EXCLUSIVE DISPATCH]

DES MOINES, March 30.—Henry C. McNeil, 46 years of age, longtime resident of Sioux City and well-known business man, was found dead in his room in a hotel at Excelsior Springs, Mo. For more than fifty years Mr. McNeil was engaged in business in Sioux City.

RAILROAD PERMIT GIVEN

[EXCLUSIVE DISPATCH]

PHOENIX, March 30.—The Board of Supervisors granted the Tucson Phoenix and Tidewater Company a franchise to operate a railroad line through Maricopa county. No protest was made.

Priced as low as $295.00

You need not sell your present ice box

FRIGIDAIRE can be installed easily and inexpensively *in your present ice box.* It will give you electric refrigeration at a surprisingly low cost.

It will save the trouble and annoyance of "taking ice". It will protect food from spoilage, waste and contamination. It will safeguard the health of the whole family. Let us tell you more about it.

Ivan L. de Jongh
Phone DUnkirk 3400
1518 West 7th St.
800 Metropolitan Bldg.
Phone VAndike 2827
Los Angeles, Cal.

Frigidaire
THE ELECTRIC REFRIGERATOR for MODERN HOMES
Frigidaire is made and guaranteed by Dalco-Light Company, Dayton, Ohio.

Devoted exclusively to local conditions.
FARM AND TRACTOR MAGAZINE
Of the LOS ANGELES SUNDAY TIMES

FIRST AID TO BEAUTY AND CHARM

Nothing so mars an otherwise beautiful face as the inevitable lines of fatigue and suffering caused by tired, aching feet.

ALLEN'S FOOT-EASE

The Antiseptic, Healing Powder insures foot comfort and is an every day Toilet Necessity. Shake it in your shoes in the morning. Shop all day—Dance all evening—then let your mirror tell the story. It will convince you. Allen's Foot-Ease is adding charm to thousands of faces. Let us show you what it can do for you. Trial package and a Foot-Ease Walking Doll sent Free. Address

ALLEN'S FOOT-EASE, Le Roy, N. Y.
For Sale at all Drug and Department Stores

RATTERREE INVESTMENT COMPANY BARGAINS

FOR RENT

BOULEVARD LOCATION for Vegetable Store or any Display Business. $35.00 per month. Big Ground Space.

FOR LEASE

West Washington Boulevard Business Corners for long lease.

FOR SALE OR LEASE

South Main Street Lots and South Furneroo Street Lots on Easy Terms.

RATTERREE INVESTMENT CO.
OWNERS
723 West Eighth Street.
Phone Main 6339.

Insist on Board Fire Insurance

Before it Happens

The time to know how much gas there in your tank is before you reach the bottom, and the time to make sure you have enough fire insurance is before you smell the smoke.

Let an experienced trustworthy insurance agent check up on your insurance today. If your insurance agent is a member of the Los Angeles Fire Insurance Exchange you *know* he is reliable. He will go over your property thoroughly and make sure that you are properly protected.

This Advertisement is published by the following Agencies of old line stock insurance companies:

Vernon C. Begy, 427 Van Nuys Building
Bond Investment Co., 639 South Spring Street
Althouse-McAfee Co., Inc., 901 C. C. Chapman Building
Allan MacMaster Co., 901 A. G. Bartlett Building
Aronson-Gale Co., 305 H. W. Hellman Building
Guy B. Barham Co., 3412 International Bank Bldg.
California Agencies, Inc., Lane Mortgage Bldg.
Behrendt-Levy Co., Inc., Garland Building
Callender-Manwaring Co., 737 Pacific Mutual Bldg.
Major & Kerchoff, Inc., Corporation Building
W. Ross Campbell Co., 712 South Spring Street
Childs, Hicks & Montgomery, 202 Security Building
John L. Garner, Jr., 601 California Bank Bldg.
Matt T. Mancha & Co., 311 Security Building
R. C. Heinsch Co., 301 Haas Building
W. A. Heitman Co., 714 Hill, 2nd Floor
Bridges-Giffen Co., 507-10 Bank of Italy Bldg.
Burgwald, H. M. Co., Inc., 208 West Eighth Street
Metcalf & Ryan, 218 Pacific Finance Building
Morrison Company, Inc., The 707-8 Bank of Italy Building
Moses-Starr Co., 214 Hollingsworth Building
Perk Brothers, 320 Title Insurance Building
R. A. Rowan & Co., 200 Title Insurance Building
Hillman & Hillman, 217 Van Nuys Building
Lasck & Williams, 200 Pantages Theater Bldg.
Geo. T. Mahana Co., 526 Pacific Finance Building
Fred Siegel, 341 Citizens' Natl. Bank Bldg.
The Frank Meline Co., Inc. Sun Building
W. B. Merwin & Co., 207 H. W. Hellman Building
John Topham & Co., 210 Frost Building
Rule & Sons, Inc. 200 Pacific Finance Building
Schloessmann & Kafitz, 1108 Citizens' Natl. Bank Bldg.
Herman C. Schmidt, 202 Lane Mortgage Bldg.
L. B. Servis, 320 Van Nuys Building
R. B. Stephens & Co., 327 Citizens' Natl. Bank Bldg.
Wm. Stephens, 324 Security Building
Merrick & Ruddick, Inc. 403 South Hill St.
Bernard J. Richards, 720-721 Bank of Italy Bldg.
Russel McD. Taylor, 404 L. A. Stock Exch. Bldg.
Wheeler Bros. & Pierce, 215 Van Nuys Building
Whitaker-Battelle Co., 306 Security Building
Widenham Co., 320 Bank of Italy Building
The William Wilson Co., 429 Pacific Mutual Building
Carle L. Williams Co., 317 Citizens' Natl. Bank Bldg.
Wren & Van Alen, Inc., 502 Security Building
Frank B. Veasey Co., 601 Mer. Natl. Bank Bldg.
Wade & Whelan, 722 South Spring Street
F. T. Weir & Co., Inc. 325 Bank of Italy Bldg.

Members of Los Angeles Fire Insurance Exchange

Open Evenings 'Til 9:30 *Sundays 9 to 2*

Back to the Farm

Here are two golden opportunities to get "back on the farm." This "back to the farm" movement is gaining momentum each day. Hundreds are tiring of urban homes; congested areas, deprived liberties, etc. There's plenty of room for you in the Salt River Valley, where opportunities are manifold; where farm life is a bit more attractive than in any other community in the United States. Here, in this new agriculture empire, you will find every modern convenience, with paved roads and unexcelled educational facilities making your surroundings the more enjoyable.

An Intriguing Home Place

Here's the best ranch value in the entire southwest, search where you will. It's a little show place of ten (10) acres about four miles from Phoenix in the richest farming district of the community. The soil is the best. One acre is in grapes and orchard, the remaining nine acres in general farming, alfalfa, cotton and what not. There are many date and almond trees on the place. A cozy four-room house with fireplace and big screened porch is set in a garden of roses and vines. It's a dream, to say the least, the ideal ranch home. Other improvements include two adobe houses, a well, windmill, big storage tank and double garage. The buildings on this place alone are worth $3000.

The description of this place reads like a $25,000 ranch, doesn't it? Well, here's a bombshell to explode that idea. It's priced now at $6850. Think of it, 6-8-5-0 dollars. You'll pay more than that for the price of the bare land within a stone's throw of this ideally located ranch.

Even more enticing are the terms. Pay $1750 cash and move onto the place. The remainder can be arranged to suit you. This ranch will be sold to some Southern California buyer. We're reserving it exclusively for this territory, because we believe that a satisfied customer is our best advertisement. Let us tell you more about it. Ask about listing No. 100.

A Money Maker

Invest $3000 in this 20-acre ranch and earn 50 per cent net on your money the first year. You'll look a long time before you find anything as good as this. This land is under lease until January, 1925, and possession cannot be had until that time. The purchaser will receive one-half of the 1924 cotton crop. In 1923 these acres produced one and one-third bales of cotton to the acre. It should do even better this year. That will mean about 14 bales to the buyer. At an average price of 30 cents the pound (which is conservative) the buyer will get $2100 as his share. After paying interest, taxes, etc., he'll have more than $1500 net to himself. The ranch is priced at $6500. It has a splendid house, with good cistern, barn and garage. The improvements alone are worth $2000. The land is as level as a floor and considered as good as any cotton land in the valley. The first payment is $3000 with the remaining $3500 to meet your own convenience. Look at this property and you will buy immediately. It is being reserved for some Southern California buyer. Ask us more about listing No. 138 at

550 SOUTH GRAND AVE.

At the Grand Ave. Entrance of the Pacific Mutua Bldg.

Over 200 choice listings to select from in parcels ranging from two to 600 acres.

Phone 881-072 Phone 881-072

NEWS OF SOUTHERN COUNTIES

KNIFE DISPLAY LAID TO MATE

Upland Woman Has Husband Arrested for Assault

Says He Accosted Her While With Acquaintance

Wife of Friend Said to Have Resorted to Slaps

[LOCAL CORRESPONDENCE]

UPLAND, March 30.—Arrested on complaint of his wife, Mrs. Mary Shields, who charged him with assault in which he is asserted to have drawn a knife in an effort to force her to leave a motor car in which she was riding with Elmer Catt, a member of the city police force, Frank Shields, a teamster, residing on Eighth avenue, was at liberty on $50 bail tonight and slated to appear in Police Court before Judge Crane April 3.

Further interest was added to the case following the arrest of Shields when Mrs. Catt, wife of the patrolman, was reported to have slapped Mrs. Shields in the face during an altercation in a chance meeting on the street. Mrs. Shields promptly sought a warrant for the arrest of Mrs. Catt on an assault charge, but Judge Crane refused to issue it.

TELLS OF MEETING

According to Mrs. Shields's story, she was on her way from her home to the residence of a friend, whom she had planned to accompany to church, when she chanced to meet Patrolman Catt in a motor car and the officer, a friend of long standing, offered to take her to her destination.

The woman scarcely had gotten in the car, according to her story, when her husband, who had apparently been following her, rushed to the car and, heaping abusive language on her head and drawing an ugly knife, demanded that she come with him.

SHIELDS IN DENIAL

According to Patrolman Catt's version of the story, Mrs. Shield frequently has complained to the police of the asserted treatment to which she has been subjected at the hands of her husband and that when she met the officer she told him she wished to relate her troubles. Catt says he is the innocent victim of a family altercation.

Shields, when arraigned before Justice Crane, discredited the story of his wife that she had merely asked the officer for a lift and declared that she was "stepping out" with Catt.

Mrs. Shields today announced her intention of instituting divorce proceedings at once.

FOUR MEN INJURED IN HEAD-ON AUTO CRASH

By a "Times" Staff Correspondent

SOUTH PASADENA, March 30. Four men were seriously injured here late yesterday when a light delivery truck in which they were riding collided with another car at the intersection of Pasadena avenue and Mission Road. The injured are James Dent, driver of the truck, who was badly cut on various parts of his body; Robert Haddock, right leg broken; Henry Johnson, right leg broken; and Lewis Berse, who was badly cut and bruised. All four were rushed to a Los Angeles hospital. R. A. Elsen of Arcadia, driver of the other car, was uninjured. He reported to the local police that the truck was making the turn at a high rate of speed and that the collision was head-on. Both cars were wrecked.

MOB CAPTURES PURSE-SNATCHING SUSPECT

By a "Times" Staff Correspondent

LONG BEACH, March 30.—Sight-seers, visitors to the beach, police officers and others joined this morning in a man hunt in the downtown section of the city which eventually led to the capture and arrest of Kenneth Taylor, 21 years of age, on a charge of purse snatching. He was locked in the City Jail. Taylor, according to spectators, snatched the purse of Mrs. May Wuerth, 117 Bonnie Brae avenue, Long Beach, as she was ascending the stirway from the beach at Cedar Way. Mrs. Wuerth pluckily gave chase and yelled to passers by as she ran. More than hundred men and boys took up the chase.

RAPS APATHY OF CITIZENS

Long Beach Mayor Scores Indifference of City as Council Election Draws Near

By a "Times" Staff Correspondent

LONG BEACH, March 30.—There's a $150,000,000 corporation going begging for capable directors here, it was declared today by Mayor C. A. Buffum, in commenting upon what he described as a deplorable apathy on the part of voters and citizens in general in matters of civic politics.

The $150,000,000 corporation is the city of Long Beach, which will soon face the necessity of taking on a new board of directors and possibly a new general manager. Lack of interest on the part of business men and others whose fortunes are tied up with the growth of Long Beach, but who are unwilling to come forward and play a part in the directing of the city's destinies is cited in the Mayor's proclamation.

FILING LIMIT NEAR

Election day is May 13. The end of the time when candidates for City Council seats may file declarations of intentions to run for office is but a week away. To date only three or four persons have signified their intention of seeking places in the Council.

"You and I are stockholders in this big corporation. Yet, in spite of the fact that less than one week remains in which to place names on the ballot for the Councilmanic duties in the various wards for your consideration, practically nothing has been done," Mayor Buffum declares in a public letter. "We have a wonderful city; it is in the making. Cool, hard-headed business judgment is needed at this time; men of vision, character and courage. Leadership counts mightily just now.

PROBLEM OF VOTERS

"We are perfectly willing to trust the voters of Long Beach with this problem. It is theirs. Our only desire is to point out the responsibility and, if I may be allowed, to offer the following suggestion:

"That meetings in the various wards be held on Tuesday, April 1; that the meeting places be arranged at the most central convenient places and the whole citizenship, both men and women, be urged to come out and perform their civic obligation."

On May 13 voters will be asked to choose a Council of seven members and one of this number, under the Long Beach form of government, will be chosen by the rest as Mayor. In addition candidates for the offices of City Auditor, Police Judge and City Attorney will be voted upon.

The City Manager is appointed by the City Council.

COTTON GIN SITE TAKEN AT DELANO

Plant to Cost $20,000 Will be Best Equipped in Kern County

[EXCLUSIVE DISPATCH]

DELANO, March 30.—The Delano Gin Company has purchased a site and completed arrangements to erect a $20,000 cotton gin at Delano, according to W. A. Hallock, manager. Modern machinery has been purchased consisting of a five-stand, 80-saw, electrically driven Lummis gin. There will be a 70-horsepower motor to operate the gin and a 20-horsepower motor to operate the press. A third motor will operate suction pipes to unload the growers' wagons.

The building will be a one-story structure of sheet iron and steel frame with cement floor. It will have a sixty-bale cotton room with bins for storage. Ample storage room will make this one of the best equipped gins in Kern County. This will also be one of the few gins in the valley to have a complete cleaning equipment.

Contracts secured for the ginning of cotton indicate that more than 4000 acres will be planted this year, representing approximately half a million dollars worth of cotton that may be expected to pass through the gin during the season.

BURGLARY OF STORE THWARTED

Intruder Escapes While Officers Telephone for Proprietor

[EXCLUSIVE DISPATCH]

REDLANDS, March 30.—While police officers of the city tried the back door of the clothing store of E. D. Reir & Co. last night a thief was probably inside worrying about what was going to happen. For the officers knew by their flash lights that the bars were not placed on the door as they should have been and later it was discovered they had been lifted by the thief, who gained entrance through a second-story window.

The officers went to a phone box to call the proprietor of the store, and while they were gone the thief evidently made his escape. The stock was not disturbed, but it is possible that some articles had been taken. The thief had let down the bars of the back door, but left the door locked from the inside.

TEMPERANCE UNION WILL HAVE BANQUET

TULARE, March 30.—Fifty of the most prominent officials of Tulare and Kings counties, including Assemblymen, District Attorneys, judges and others, have been invited to the Bi-County Women's Christian Temperance Union Jubilee Allegiance banquet to be held in Tulare Tuesday. This is the first of fifteen such banquets to be held in California and throughout the nation, marking the fiftieth anniversary of the founding of the Woman's Christian Temperance Union in 1874.

State W.C.T.U. officers, as well as members from all parts of Tulare and Kings counties will attend the banquet and celebration. The general public is invited to the banquet and program, which will be staged on opening night of the two-day bi-county convention.

DRAMA LEAGUE TO MEET

National Convention Called for May 26 to June 2 at Pasadena; Notables Invited

By a "Times" Staff Correspondent

PASADENA, March 30.—Some of the foremost factors in the American theater will be on the program of the national convention of the Drama League of America, which is to be given here from May 26 to June 2. Among those who have been invited are Augustus Thomas, head of the Producing Managers' Association; John Emerson, president of the Actors' Equity Society; Theresa Helburn of the New York Theater Guild, Eugene O'Neill, playwright, and others.

While the fundamental purpose of the drama league is to give support to everything worth while offered in the line of spoken drama, there will be a departure this year in favor of the silent drama. For the first time in the history of the league, one session of the convention is to be devoted to the screen. This is considered natural since the meeting-place is in Southern California, the locale of screenland. Consideration will be given to the problems of the films, and leading cinema workers will speak.

Interest is growing in the conference of little, art and community theaters that have been conducted under drama-league patronage. The nonprofessional players of the land are rapidly becoming a distinct force it was announced. In fact, Walter Pritchard Eaton has pronounced them the most vital factor in American drama of the twentieth century, thus far.

Questions to be considered by the conference are: How to organize and finance a little theater; how to interest the public; how to keep down production costs, and what sort of plays should be put on. The advisability of forming a National Association of Little Theaters will also be taken up.

Among the speakers for this part of the program will be Prof. E. C. Mabie, manager of the Iowa College Circuit; Samuel J. Hume, director of the Berkeley (Cal.) Greek Theater; Alexander Dean, director North Shore (Chicago) Theater Guild; Gilmor Brown, director Pasadena Community Players, and Irving Pichel of the University of California.

VENTURA OPENS ITS EISTEDDFOD

To Continue at Oxnard All of This Week

Includes Competitions in Music, Art, Drama

Individuals and Societies to Vie for Honors

[EXCLUSIVE DISPATCH]

OXNARD, March 30.—With hundreds of contestants including five civic luncheon clubs of the county all ready for the competitions, the first Southern California Eisteddfod, known as the Ventura County Community Service Eisteddfod, will be conducted in Oxnard all this week. The events started today and will conclude with a special concert by the Orpheus Club Saturday night. That attendance at the competitions will be large is shown by the fact that people from all parts of the Southland have written for particulars concerning the Eisteddfod. Welsh people in particular are greatly interested in the event as the first Eisteddfod was held in Wales when bards, poets and others contested in poetry and song.

The Eisteddfod in Oxnard this week includes competition in all branches of music, art and drama. There is a big art exhibit in the Oxnard Community Center which will be open to the public every day during the week from morning until night. The Southern California Architects' art exhibition and exhibits of art by several well-known Southland artists will feature this section of the Eisteddfod.

MANY COMPETITORS

In addition to the exhibits there will be specimens submitted in the various art contests. There will be a music section and there are many contests. Amateurs from the arts in Ventura county are trying for honors. Singers, violinists, pianists and others in addition to choral societies of the different towns in the county, bands, dance orchestras and luncheon clubs are scheduled to compete.

There is keen rivalry between the Rotary and Lions Clubs here for high honors and at the present time it is hard to say which of the clubs will win in the singing of three old-time melodies such as are sung at the meetings of the various organizations. Today's program consists of contests upon piano and violin. The evening will be devoted to a special concert by the Laurence A. Lambert Concert Company of Los Angeles. This company is composed of three, Laurence Lambert, Miss Isoline Harvey and Cleo Carroll, all widely known musicians. This concert is being given as a special favor to the Eisteddfod.

HIGH SCHOOL DAY

Tuesday will be high school day. The evening program will include selections by the winners in the various competitions in the high school section and the chief choral contest for Ventura county.

Wednesday and Thursday will feature one-act plays in drama and comedy. Friday there will be band contests and the big contest between the civic lunch clubs of the county.

Saturday will be the day of summing up the winners, judging, awarding of prizes which will be done at the final concert to be given in the enormous sugar warehouse of the American Beet Sugar Factory here when the Orpheus Club will entertain. The warehouse has a seating capacity of 2000 and it is expected it will be filled for the final event.

THE JUDGES

Judges for the various musical competitions will be headed by Alexander Stewart of the Civic Music and Art Association of Los Angeles. He will be assisted by Arthur M. Perry, associate dean, College of Music, U. S. C., formerly director of the Walter Damrosch Orchestra of New York City; Mrs. Abbie Norton Jamison, pianist and composer, prominent in music circles in California, also will assist as will George Isbell, director of the Edison Band; J. A. Lewis of the Arroyo Seco Community Chorus; W. J. Kraft of the University of California; Mrs. Frank H. Colby, connected with the Pacific Coast Musician; Dr. A. Bissell of Pomona College.

This is the first Eisteddfod to be given in the United States and it promises to be a great success. It will be held annually and next year will include Los Angeles and Santa Barbara counties. It is possible later to include all of Southern California.

HARRY L. HALL TO BE BURIED TODAY

[LOCAL CORRESPONDENCE]

INGLEWOOD, March 30.—Funeral services will be conducted here tomorrow for the late Harry L. Hall, first president of the Inglewood Union High School board of trustees. Services will be in Inglewood Park cemetery chapel, the Masonic lodge of this city having charge. Mr. Hall died at his late residence, 411 East Queen street, Friday evening, aged 67 years. He came to Inglewood from Ohio in 1905. In March of 1908 he married Annie D. Miller of this city. There also is a son, Stanley Hall of Oakland, and his step-children, John Miller of Inglewood, Mrs. Harry Greenwood, Mrs. Frank Clapp and Mrs. Rop Pogue of Los Angeles, and three sisters in Oakland. Funeral arrangements are under the direction of Anderson and Hardin.

TRIO TERRORIZES IN SEARCH FOR LIQUOR

By a "Times" Staff Correspondent

SIERRA MADRE, March 30.—The little Mexican community of Titiliville near here was thrown into a state of terror this morning when three men alighted from a car bearing an Arizona State license, displayed badges and brandished guns. They entered a number of homes and commanded the inmates to bring forth all the liquor they had stored there. They said they were prohibition enforcement officers. So gruff were the intruders that many of the Mexicans fled from their homes and congregated at the grocery store. Here Mrs. C. Torres telephoned Constable J. C. Sorey who notified police stations in surrounding cities. No trace of the trio could be found.

SCHOOL TRUSTEES ARE ELECTED AT REDLANDS

[EXCLUSIVE DISPATCH]

REDLANDS, March 30.—School elections were held in this section yesterday, to elect trustees for the school boards. In Redlands Fred H. Clock, who has been a school trustee for many years, was re-elected unanimously without opposition of any kind. In Yucaipa two trustees were elected, one from Riverside County and one from San Bernardino County, as the district lies in both counties. C. C. Miller was elected for San Bernardino County and J. Neeley for Riverside County. The voters also voted $10,000 for a new concrete, tile roof, fireproof school building of three rooms. In the Mission district, west of Redlands, Lawson Scott was re-elected to the school board.

PLANS FOR SHRINE CLUB PROGRESSING

[LOCAL CORRESPONDENCE]

HUNTINGTON PARK, March 30.—Sixty Shriners in this territory have signified their willingness to become charter members of the new Shrine club to be organized in this district and it has been decided by those in charge of the organization to hold the charter open until the latter part of April, as it is believed the club will start with a charter membership of 100. It has been decided by the Shriners to meet once each month and every other meeting will be known as "Ladies Night" at which the members will entertain their ladies.

GLENDALE CHURCH TO CELEBRATE BIRTHDAY

[LOCAL CORRESPONDENCE]

GLENDALE, March 30.—Special home-coming services on Sunday, April 6, are planned by the Central Avenue Methodist Church when the present and former members will assemble to celebrate the fortieth anniversary of the founding of the congregation. Several of the original founders of the church are still residents of this city and will attend the services. Special programs will be presented at morning and evening services, and in the afternoon the old members will relate experiences of the early days in Glendale.

WILLIAM BRADBURY DIES AT PITTSBURG

[EXCLUSIVE DISPATCH]

REDLANDS, March 30.—A telegram was received today announcing the death in Pittsburg, Pa., of William Bradbury, retired banker of that city who made his home in Redlands for several winters. He died there yesterday, being of advanced age and in poor health for several months. Mr. Bradbury leaves a widow, who was Miss Lucile Ewalt of this city, for many years in newspaper work here. They had not been in Redlands for two or three years, having spent the winter in Florida recently.

DRIVE FOR PUBLICITY FUND ENDS

Chamber of Commerce of Burbank Assured of $14,000 for Program

[LOCAL CORRESPONDENCE]

BURBANK, March 29.—All Burbank is rejoicing. The Chamber of Commerce campaign for new members and a service fund ended after an intensive three-days' drive, with the quota of $14,000 pledged and the stage all set for starting the advertising program and bringing new industries to add to the city's pay roll. The revival was conducted by the Chamber of Commerce, under the supervision of F. P. Morris, representing the Los Angeles Chamber of Commerce, and was ably assisted by Kiwanis Club, Realty Board, Woman's Club and all civic organizations. When the reports had all been received and the success of the venture was assured three rousing cheers and a tiger were given by the captains of the soliciting squads and the members of the several divisions for every resident and organization that had contributed in any manner to the victory.

During the progress of the work 201 new names were added to the rolls of the chamber, increasing the grand total to 371. The lesson of the value of co-operation was firmly impressed upon all members and workers while the drive was in progress, and the result is that one and all are inspired with the thought and firm in the belief that Burbank has just started to expand.

Delano Plans Gem Float for Raisin Festival

[EXCLUSIVE DISPATCH]

BAKERSFIELD, March 30.—"Delano, the Gem of the Sun Maid" will be the slogan adorning the float to be entered in the Fresno Raisin Day Festival, it has been decided by the association recently formed to plan Delano's share in the forthcooming festivities, and to raise the necessary funds.

In the center of the float will be a huge ring mounted with the "gem," an imitation rhinestone. The ring will serve as a throne for the queen. There will be a smaller ring at each corner bearing a small gem, a little Sun Maid in each small ring. The committee on selecting the float included Mesdames J. M. Haberfelde, O. A. Clasen, and A. L. Hickman, and J. B. Stephens and Ward Robertson. The float will be preceded by the Delano band and followed by the orchestra and High School Glee Club in decorated cars.

J. N. Bowhay was elected president of Delano's Raisin Day Association, other officers being as follows: F. A. Brooks, vice-president; Mrs. C. O. Bettys, secretary; Mrs. O. A. Clasen, treasurer. G. B. Stephens, Ward Robertson and R. E. Bacon were appointed to take charge of the marching contingent.

TYPHOID EPIDEMIC AT ORANGE ON WANE

[LOCAL CORRESPONDENCE]

ORANGE, March 30.—Although one victim had been claimed today by the typhoid epidemic in this city, only one new case had been reported to Miss Alice Reinnecke of Los Angeles, acting City Health Officer, in the past forty-eight hours, bringing the total to thirty-eight. The death resulted following a two-weeks' siege of the sickness contracted early in the epidemic, it was declared. Only a few severe cases of the malady exist, according to Miss Reinnecke, the majority being minor, though positive cases. Raw milk continues to be banned in this city, while pasteurized milk should be boiled, according to a recent edict, to destroy every possible germ channel.

NEIGHBOR CITIES "ON THE OUTS"

Pasadena and Alhambra Engage in Battle Over Water

[By a "Times" Staff Correspondent.]

PASADENA, March 30.—The cities of Pasadena and Alhambra are on the "outs." For several weeks these two cities have been engaging in a water war of no trivial nature. C. W. Koiner, City Manager, leads the Pasadena attack, while Grant Lorraine, chief executive of Alhambra, heads the opposing forces.

Pasadena struck the first blow when this city entered a formal protest at the office of the State Director of Water Rights against the attempt of Alhambra to secure 2425 acre feet of water from the Arroyo Seco each year. Pasadena contended that all water in the Arroyo belonged to her.

In a counter-attack Alhambra put up a vigorous protest against Pasadena's application for a portion of the flood waters in the San Gabriel Canyon. Alhambra avers Pasadena has no right to water from this source.

"Spite work," says Mr. Koiner.

"An eye for an eye," returns Mr. Lorraine.

ALHAMBRA CHURCH IS DEDICATED

Methodists Consecrate Fine Edifice

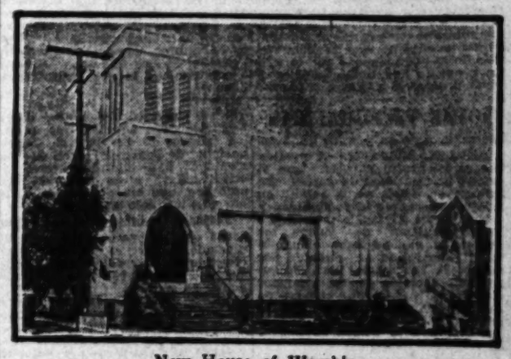

New House of Worship

[LOCAL CORRESPONDENCE]

ALHAMBRA, March 30.—Dedication ceremonies marked the opening of the new Marengo Avenue Methodist church today, appropriate services in the morning, afternoon and evening having been conducted. The principal service was at eleven o'clock this morning, with Rev. Merle N. Smith, D. D., pastor of the First M. E. Church, Pasadena, preaching the dedicatory sermon. Rev. Luther A. Rice of Los Angeles, first pastor of the church, also took part, as did also Rev. Bede A. Johnson of Los Angeles, also a former pastor, and Dr. W. L. Y. Davis, district superintendent.

In the afternoon at 3 o'clock there was another service with musical features and with a sermon by Rev. Willsie Martin, D. D., pastor of the Hollywood M. E. Church. The evening's service was marked by a sermon by Dr. Davis.

The new church, which is located at Acacia and Marengo avenue, cost about $50,000, not including the furnishings and equipment. The building includes all the features of the modern community church including a large social hall, kitchen, etc.

Funds for the construction of the edifice were raised through a local campaign conducted last year and the success of the project has been due in large measure to the untiring efforts of the pastor, Rev. John M. Barnhart, who has held the post for the past five and a half years. The church was organized in 1908 in the home of Mrs. Ida Tallerday, a block distant from the present church site. A year later the corner of Acacia and Marengo was purchased and an edifice erected which is now replaced by the splendid modern church home.

One of the factors in the progress of the church and the success of the new building enterprise has been E. F. Merriman, who has been treasurer since the beginning of the institution and who with Mrs. Merriman has been very active in all its affairs.

Silver Peak Guest Ranch—serves many of unusual merit, charming surroundings. Ph. Pomona Sub. 5. —[Advertisement.]

GIVES AID TO NEAR EAST

[LOCAL CORRESPONDENCE]

HUNTINGTON PARK, March 30.—In making its contribution towards the relief of the distressed children of the Near East, the First Methodist Episcopal Sunday School gave 194 cans of condensed milk in addition to one full case, and also $24.25 in cash. This has been turned over to the Near East Relief Committee in Los Angeles.

NEW PLANT IN INDUSTRY LINE OPENS

Dovetail Lath Company Reorganized and Ready for Operation

[LOCAL CORRESPONDENCE]

INGLEWOOD, March 30.—Another new plant added to Inglewood's rapidly growing industrial district is the Hicks Dovetail Lath Company, located on Redondo Boulevard, where an acre of its two-acre property is covered by its plant, kilns and yards. The company manufactures a composition board both for interior and exterior construction that competes with both wooden and metal lath.

The company installing the plant has recently been reorganized and all of the additional capital put into new and improved machinery that effects a marked economy in production and overhead costs. The improved equipment is the invention of Inglewood men, Leo and A. B. Calkins, brothers, officers of the Inglewood Mercantile Company. It is believed that this equipment will mark an epoch in the manufacture of similar building products.

The company begins production tomorrow with W. C. Rigney as sales manager, Henry Zillgitt as president, L. O. Calkins, head of the Inglewood Mercantile; Leo Calkins as secretary and treasurer, the other directors being W. W. Hodgkins, president of the Inglewood Manufacturing Company, and Henry Anderson, vice-president of the Inglewood Savings Bank.

Dog Show Held Up Because of Cattle Epidemic

By a "Times" Staff Correspondent

PASADENA, March 30.—Owing to the foot and mouth disease quarantine, the Co-operative Kennel Association of Southern California did not conduct the scheduled breed matches for pointers and setters at the Hotel Raymond today. The matches will not be conducted until the quarantine is lifted, it was announced.

Yesterday the city directors passed an emergency ordinance regulating the quarantine and giving officers power to enforce it. Recently Dr. R. H. Bell, city veterinarian, forbade all hay and grain dealers to drive their trucks on the premises of dairymen or ranchers to make deliveries.

Every precaution is being taken by the city officials to prevent spread of the disease. It is believed that there is not a single case in Pasadena at the present time.

WISTERIA FETE IS LURE TO THOUSANDS

By a "Times" Staff Correspondent

SIERRA MADRE, March 30.—Sierra Madre's Wisteria Fete closed today after 35,000 persons viewed the famous vine. A register was kept of every visitor. Tourists from various parts of the United States as well as abroad gathered at the fete to see the Fenneli wisteria vine, said to be the largest in the world. The fete was conducted for two weeks under the direction of the Sierra Madre Woman's Club with the co-operation of the Chamber of Commerce, Civic Association and Boy Scouts.

FRUSTRATE PASADENA JAIL BREAK ATTEMPT

By a "Times" Staff Correspondent

PASADENA, March 30.—An attempt of two convicted burglars to break jail was frustrated by Desk Sergeant Judkins today. T. R. Mason and L. J. Lucas, two convicts from San Quentin penitentiary, who are being held temporarily here as witnesses in a trial, attempted to saw their way out of their cell with a small hack-saw smuggled into the jail in one of the prisoner's shoes.

TWO NOMINATED AS ROTARY CLUB HEAD

VISALIA, March 30.—Charles A. Whitmore, local newspaper owner, and Joe R. Barboni, Mayor of Visalia, have been nominated for president of the Visalia Rotary Club for the coming year. Other nominees are: Treasurer, Marsden S. Blois; secretary, Bert Hughes; directors, four to be chosen, A. D. Sweet, W. C. Holmes, Dr. I. H. Betts, C. T. Buckman, Rev. Herbert W. Tweedie, L. L. Richards and R. I. Caruthers. The election will be held April 30.

"TIMES" CORRESPONDENTS AND AGENTS

For the convenience of Times patrons in the towns of the Southwest other than Los Angeles Times news and business representatives in these towns with their addresses and telephone numbers and agents will receive subscriptions and advertising.

City	Name	Address
Alhambra	Correspondent C. I. Ward Agent E. J. Carter	23 South Garfield 427 W. Main
Anaheim	Correspondent Nell Harkins Agent J. F. Pinkerton	The Bulletin 132 N. Harbor
Bakersfield	Correspondent Rose C. Miller Agent John C. Martin	1918 H 1930 H
Burbank	Correspondent C. B. Irving Agent E. H. Harding	1130 N. Glenoaks 104 N. Glenoaks
Compton	Correspondent W. E. Mellinger Agent D. H. Loudon	1214 S. Long Beach 1214 S. Long Beach
Eagle Rock	Correspondent Mrs. Harriet Palmer Agent F. L. Carter	1577 Colorado 1577 Colorado
El Centro	Correspondent Don C. Bitter Agent A. C. Turner	671 Main 671 Main
El Monte	Correspondent Frank M. Colville Agent Mrs. G. C. Brown	8 West 8 West
Fullerton	Correspondent Edgar Johnson Agent A. R. Lemon	1200 N. Harbor 1200 N. Harbor
Glendale	Agent T. M. Forst	104 S. Brand
Huntington Pk.	Correspondent Edward Dorn Agent C. A. Dorn	2711 Pacific 2711 Pacific
Inglewood	Correspondent Alta Sanders Agent R. E. Lorenzo	1 W. Queen 1 W. Queen
Alameda Park Ankeny Blvd. Long Beach	Sub-Agent C. W. Faulkner Correspondent C. B. Irvine Correspondent Arthur Pangborn Agent Ray M. Dowling	1130 N. Glenoaks 1130 N. Glenoaks 1130 N. Glenoaks 1130 N. Glenoaks
Monrovia	Correspondent C. F. Darby Agent Mrs. Don Walters	1130 N. Glenoaks (See Santa Monica)
Ocean Park	Agent N. K. McIntyre	1130 N. Glenoaks
Ontario	Correspondent L. J. Franklin Agent O. E. Dougherty	1130 N. Glenoaks 1130 N. Glenoaks
Orange	Correspondent R. S. Arguello Agent R. F. Caldwell	1130 N. Glenoaks 1130 N. Glenoaks
Oxnard	Correspondent Jack Miller Agent L. H. Bush	1130 N. Glenoaks 1130 N. Glenoaks
Palms and Culver City	Agent Mrs. Fred Howe	1130 N. Glenoaks
Pasadena	Correspondent Max Cobnell Agent L. E. Anderson	1130 N. Glenoaks 1130 N. Glenoaks
Phoenix, Ariz.	Correspondent J. H. McClintock Agent G. F. Kitzmiller	1130 N. Glenoaks 1130 N. Glenoaks
Pomona	Correspondent H. O. Schreiberdecker Agent H. O. Schreiberdecker	1130 N. Glenoaks 1130 N. Glenoaks
Redlands	Correspondent Capt. E. Arthur Agent E. P. Andrus	1130 N. Glenoaks 1130 N. Glenoaks
Redondo	Agent Clyde Allen Sub-Agent John C. Hawes	1130 N. Glenoaks 1130 N. Glenoaks
Riverside	Correspondent J. B. Gabbert Agent R. F. Waters	1130 N. Glenoaks 1130 N. Glenoaks
San Bernardino	Correspondent Earle C. Bolt Agent T. E. Workman	1130 N. Glenoaks 1130 N. Glenoaks
San Diego	Correspondent T. G. Armstrong Agent R. I. Tully	1130 N. Glenoaks 1130 N. Glenoaks
San Fernando	Correspondent C. B. Irvine Agent Mrs. M. A. Logan	1130 N. Glenoaks 1130 N. Glenoaks
San Pedro	Correspondent Wade Drake and Wayne R. Cox Agent R. H. Dierdorf	1130 N. Glenoaks 1130 N. Glenoaks
Santa Ana	Correspondent Wilfred G. Hoyt Agent F. C. Wadsworth	1130 N. Glenoaks 1130 N. Glenoaks
Santa Barbara	Correspondent Marshall Sawyer Agent Ira R. Pyser	1130 N. Glenoaks 1130 N. Glenoaks
Santa Monica	Correspondent La Verne Cummings Sub-Agent Craig & Brownell	1130 N. Glenoaks 1130 N. Glenoaks
Sawtelle	Correspondent (See Venice) Agent Lloyd C. Baker	1130 N. Glenoaks 1130 N. Glenoaks
Sierra Madre	Correspondent Miss Colwell Agent Frank Spencer	1130 N. Glenoaks 1130 N. Glenoaks
So. Pasadena	Agent Dr. C. H. Walker Correspondent Howard W. Hayes	1130 N. Glenoaks 1130 N. Glenoaks
Upland	Correspondent (See Ontario) Agent E. F. Fuller	1130 N. Glenoaks 1130 N. Glenoaks
Van Nuys	Correspondent C. B. Irvine Agent R. H. Dunn	1130 N. Glenoaks 1130 N. Glenoaks
Venice	Correspondent (See Santa Monica) Agent (See Ocean Park)	1130 N. Glenoaks 1130 N. Glenoaks
Ventura	Correspondent Lee A. Smith Agent C. B. Durand	1130 N. Glenoaks 1130 N. Glenoaks
Whittier	Correspondent Harry Dunning Agent F. W. Dunning	1130 N. Glenoaks 1130 N. Glenoaks

President Calvin Coolidge, a trait of the nation's executive, the accompanying one of the first to have been made by Howard Chandler Christy, three weeks at the White House, the character and characteristics. (Photographic by Julius Julius & Son.)

Looking Through The Lens At Bits Of Life.

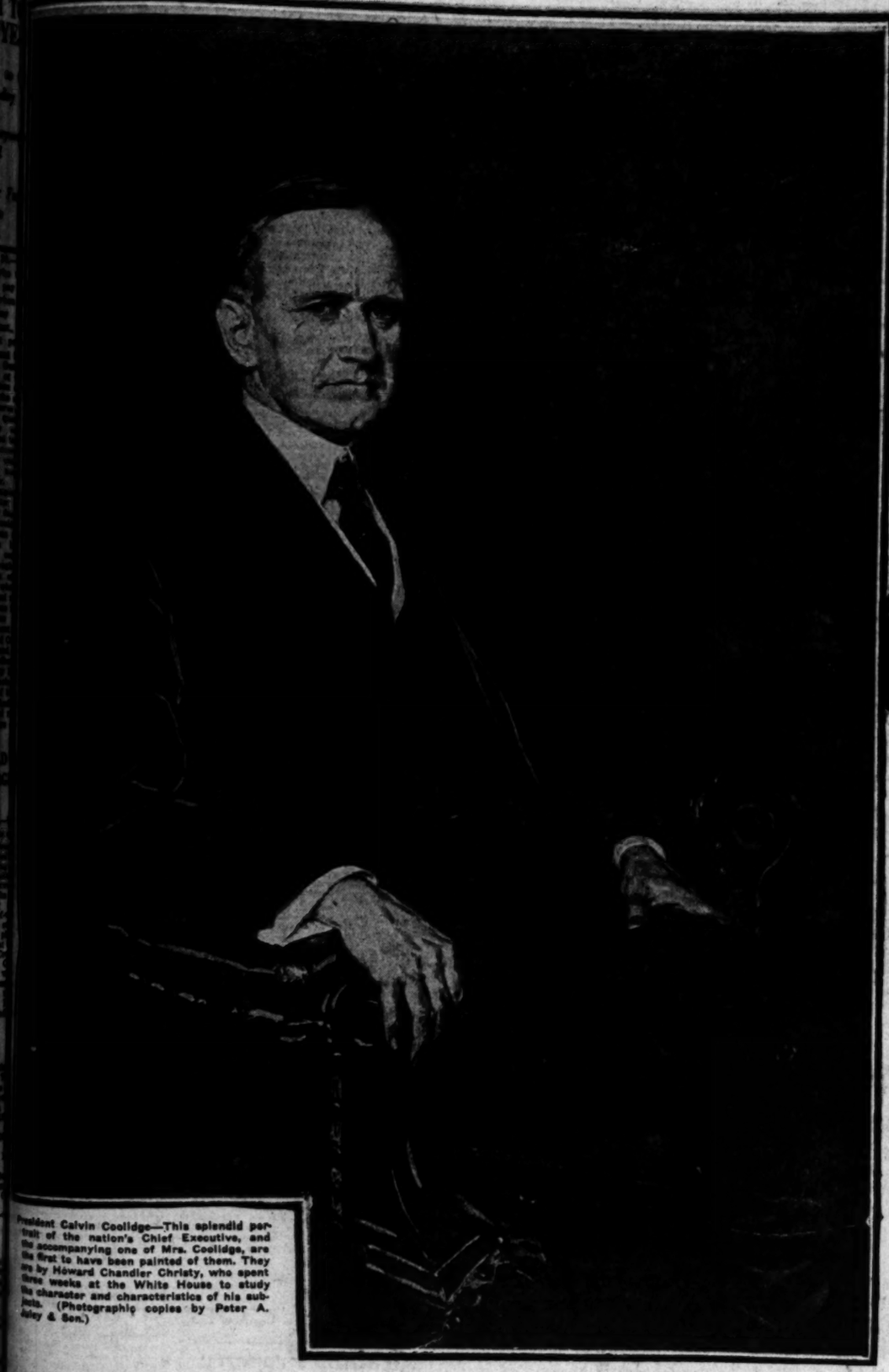

President Calvin Coolidge—This splendid portrait of the nation's Chief Executive, and the accompanying one of Mrs. Coolidge, are the first to have been painted of them. They are by Howard Chandler Christy, who spent three weeks at the White House to study the character and characteristics of his subjects. (Photographic copies by Peter A. Juley & Son.)

The First Lady of the Land—Mrs. Calvin Coolidge, a portrait by Howard Chandler Christy which, will hang permanently in the White House, having been ordered for this purpose by the Phi Beta Phi Society. The collie is "Rob Roy," a gift to the Presidential family.

Scientific Beachcombers—Zoology class of Los Angeles High School gathering specimens of sea life at the beach for dissection and study. The girls are Dorothy Cantrell and Catherine Patterson. (Don Gillum photo.)

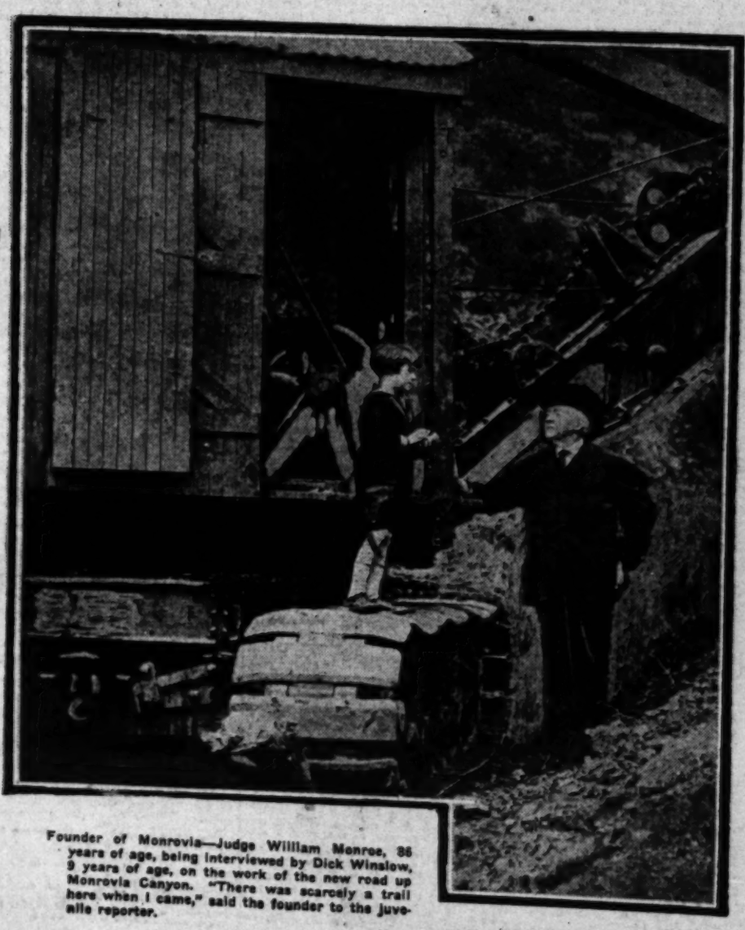

Founder of Monrovia—Judge William Monroe, 86 years of age, being interviewed by Dick Winslow, 9 years of age, on the work of the new road up Monrovia Canyon. "There was scarcely a trail here when I came," said the founder to the juvenile reporter.

SHIPPING and Los Angeles Harbor NEWS

SHIPPING

OUTER HARBOR

15—General Petroleum Company.
38-40—G. H. Dock & Wharf Co. West side.
51-55—G. H. Dock & Wharf Co. East side.
56—Municipal Cotton Compress.
57-58—Luckenbach Line.
59—American-Hawaiian S.S. Co., Mexican States Line, French Line.

SAN PEDRO DISTRICT

72—Southern Pacific Slip.
74-76—E. K. Wood Lumber Company.
81-83—Southern Pacific Wharf.
84—Navy Launch Landing.
85—Public Ferry.
86-87—Southern Pacific Wharf.
88—Port Offices and White Flyer Line.
89—Swayne & Hoyt.
91—Municipal Wharf.
92-93—San Pedro Lumber Company.
95-96—Kerckhoff Mill and Lumber Company.
97-98—Standard Oil Company.
100-101—Standard Oil Company.
103-109—Los Angeles Shipbuilding Company.
115-120—Associated Oil Company.
122-124—San Pedro Lumber Company (West Basin Yard.)

WILMINGTON DISTRICT

130-131—Union Oil Company.
132-134—Pacific Steamship Company.
135-136—Los Angeles Steamship Company.
137—Los Angeles Steamship Company.
138—Williams Line.
150-160—American-Hawaiian Steamship Company.
167—Shell Company of California.
174—Petroleum-Midway.
184-185—Catalina Terminal.
Robert Dollar Company.
186—Pacific Mail S.S. Co. and Norton & Lilly Co.
188-191—Norton & Lilly Co., agents.
192-194—California Yacht Club.
195—Municipal Stockyards.
196-197—Charles R. McCormick Lumber Company.
198-199—L. W. Blinn Lumber Company.
200—Consolidated Lumber Company.

TERMINAL ISLAND

222-223—Hammond Lumber Company.
232—Crescent Wharf and Warehouse Company.
240-A-B-C—General Petroleum Company.
240-X-Y-Z—Bethlehem Shipbuilding Company.

ARRIVALS AT THIS PORT
SUNDAY, MARCH 30

Steamer ROBERT JOHNSON, Capt. Johnson, from Newport, 1 a.m.; cargo of lumber for the Hartwood Lumber Co.
Steamer EMMA ALEXANDER, Capt. Halvorsen, from San Diego, 5:30 a.m.; passengers and general cargo for the Admiral Line.
Steamer HALCO, Capt. Nelson, from Columbia, 4:15 a.m.; cargo of lumber for the Hammond Lumber Co.
Steamer FLORENCE OLSON, Capt. Olson, from San Diego, 4:30 a.m.; partial cargo of lumber for Oliver J. Olson.
Tank steamer J. E. MOFFETT, Capt. Ober, from San Francisco Bay, 5:20 a.m.; in ballast, to load oil for the Standard Oil Co.
Steamer LILLIAN LUCKENBACH, Capt. Brown, from Boston, 5:30 a.m.; general cargo for the Luckenbach Line.
Steamer HELENE, Capt. Holman, from San Francisco, 5:30 a.m.; in ballast; called for bunkers, en route to Grays Harbor to load lumber.
Steamer PATRICK HENRY, Capt. Smith, from Port Arthur, Tex., 8:10 a.m.; general cargo for the Tampa-Interocean Line; called for bunkers, en route to the Orient. Pacific Mail Steamship Co., local agents.
Steamer KATHERINE, Capt. Anderson, from Eureka, 9:15 a.m.; cargo of lumber for local wholesalers.
Tank steamer CATHWOOD, Capt. Philipson, from Vancouver, 9:18 a.m.; in ballast, to load oil for the Union Oil Co. Will undergo repairs before loading.
Tank steamer RICHMOND, Capt. Landahl, from Columbia River, 9:35 a.m.; in ballast, to load oil for the Standard Oil Co.
Steamer TAMALPAIS, Capt. Ahlin, from Eureka, 9:40 a.m.; cargo of lumber for local wholesalers.
British steamer CANADIAN ROVER, Capt. Flood, from Ocean Falls via Astoria, 10:15 a.m.; general cargo for the Dodwell Co.
Steamer YALE, Capt. self, from San Francisco, 10:08 a.m.; passengers and general cargo for the Los Angeles Steamship Co.
Tank steamer BETHELRIDGE, Capt. Rose, from New York, 12:05 p.m.; in ballast, to load oil for the Mallory Steamship Co. Struthers & Barry, local agents.
Steamer ADMIRAL SEBREE, Capt. Hansen, from Port Angeles, 1 p.m.; general cargo for the Admiral Line.
Steamer HARVARD, Capt. Hamma, from San Diego, 1:42 p.m.; passengers and general cargo for the Los Angeles Steamship Co.
Steamer ESTHER JOHNSON, Capt. Jamison, from Grays Harbor, 4:30 p.m.; cargo of lumber for local dealers.
Steamer AVALON, Capt. Morris, from Avalon, 5:15 p.m.; passengers and general cargo for the Wilmington Transportation Co.
British tank steamer MINA BREA, Capt. Elliot, from Vancouver, 5:45 p.m.; in ballast, to load oil for the Standard Oil Co.

DEPARTURES
SUNDAY, MARCH 30

Motorship SEEKONK, Capt. Raven, for San Francisco, 9:35 p.m. Saturday; general cargo for the United American Line.
Steamer DOROTHY ALEXANDER, Capt. Harris, for San Francisco, 11:35 p.m. Saturday; passengers and general cargo for the Admiral Line.
Steamer HELENE, Capt. Holman, for Grays Harbor, 8:08 a.m.; in ballast, to load lumber for local wholesalers.
Steamer AVALON, Capt. Morris, for Avalon, 10:25 a.m.; passengers and general cargo for the Wilmington Transportation Co.
Steamer EMMA ALEXANDER, Capt. Halvorsen, for San Francisco and Seattle, 10:40 a.m.; passengers and general cargo for the Admiral Line.
Steamer KROONLAND, Capt. Roberts, for San Francisco, 12:35 p.m.; passengers and general cargo for the Panama-Pacific Line. Pacific Steamship Co., agents.
Tank steamer H. R. KINGSBURY, Capt. Philips, for New York, 1:25 p.m.; 78,010 barrels of oil for the Standard Oil Co.
Tank steamer J. E. MOFFETT, Capt. Ober, for Richmond, 2:20 p.m.; 54,130 barrels of oil for the Standard Oil Company.
Steamer HARVARD, Capt. Hamma, for San Francisco, 4:25 p.m.; passengers and general cargo for the Los Angeles Steamship Co.
Steamer TAHOE, Capt. Lervik, for San Diego, 5:25 p.m.; partial cargo of lumber for local dealers.
Tank steamer RICHMOND, Capt. Landahl, for Columbia River, 6:40 p.m.; cargo of oil for the Standard Oil Co.
Steamer PATRICK HENRY, Capt. Smith, for the Orient, 8 p.m.; general cargo for the Tampa-Interocean Steamship Co.

DUE TO DEPART
9 P.M. TO MIDNIGHT

British tank steamer MINA BREA, Capt. Elliot, for Vancouver; cargo of oil for the Standard Oil Co.

DEPARTMENT OF COMMERCE
Coast and Geodetic Survey
Tides, Los Angeles Harbor

Note—The following tabulation of the tides is compiled from the Pacific Coast Tide Tables of the United States Coast and Geodetic Survey. The tides are arranged in the order of their occurrence, beginning with the first tide after midnight in the left-hand column. There are usually four tides, two high and two low, each day; but occasionally what would be the fourth tide occurs after midnight and thus becomes the first tide of the next day. The columns of heights give the elevation of each tide above the plane of reference of the Coast and Geodetic Survey chart soundings, except where the numbers are preceded by the minus sign, or dash, when heights are below the plane. The tabulations are furnished by the Field Station of the Survey, Custom House, San Francisco, Cal.

Sunrise and sunset are computed for Los Angeles Harbor. Moonrise and moonset for Los Angeles.

TIDES, MARCH, 1924

[illegible]

SUN AND MOON

[illegible]

CARGO VESSELS DUE TO DEPART
SUNDAY, MARCH 30

Steamer MELVILLE DOLLAR, from San Francisco; general cargo for the Robert Dollar Co.
Steamer SIERRA, from Bellingham; cargo of lumber for the E. K. Wood Lumber Co.
Steamer GEORGE ALLEN, from New York; general cargo for the Garland Steamship Corp. Spreckels Bros. Co., local agents.
Steamer F. J. LUCKENBACH, from Mobile; general cargo for the Luckenbach Line.
Steamer JACOB LUCKENBACH, from Seattle via San Francisco; general cargo for the Luckenbach Line.
Steamer ADMIRAL FISKE, from Portland via San Francisco; general cargo and passengers for the Admiral Line.
Steamer GEORGINA ROLPH, from Portland via San Francisco; general cargo for the McCormick Steamship Co.
British tank steamer LOMPOC, from Iquique; in ballast, to load oil for the Union Oil Co.

MONDAY, MARCH 31

British steamer CANADIAN ROVER, for San Francisco; general cargo for Dodwell & Co.
Tank steamer BETHELRIDGE, for New York; cargo of oil for Walker & Daly. Struthers & Barry, local agents.
Steamer EL CEDRO, for Buckley Bay; cargo of fuel oil for the L. A. Lumber Products Co.
Tank steamer FRANCES E. POWELL, for Philadelphia; cargo of oil for the Atlantic Refining Co. General Petroleum Co., agents.
Steamer HUMBOLDT, for San Francisco; passengers and general cargo for the White Flyer Line.
Steamer LAKE FRANCES, for Tacoma; in ballast, to load lumber for local wholesalers.
Steamer LYDIA, for San Francisco; general cargo for the Pacific Carribean Gulf Line. Swayne & Hoyt, Inc., agents.
British tank steamer MINA BREA, for Vancouver; cargo of oil for the Standard Oil Co.
Steamer MELVILLE DOLLAR, for New York; general cargo for the Robert Dollar Co.
Steamer PATRICK HENRY, for the Orient; general cargo for the Tampa-Interocean Steamship Co. Pacific Mail Steamship Co., agents. Called for bunkers.
Steamer SOLANO, for Grays Harbor; in ballast, to load lumber for the Hartwood Lumber Co.
Motorship WM. DONOVAN, for Redondo; partial cargo of lumber for local dealers.
Steamer WHITNEY OLSON, for Redondo; partial cargo of lumber for local dealers.
Steamer JACOB LUCKENBACH, for Mobile; general cargo for the Luckenbach Line.

PASSENGER SCHEDULE
ARRIVALS

March 31—Admiral Fiske, Portland, via San Francisco, 6 a.m.
March 31—Humboldt, San Francisco, 6 a.m.
April 1—Admiral Fiske, San Diego, 3 p.m.
April 1—Admiral Dewey, Seattle via San Francisco, 4 p.m.
April 2—Harvard, San Francisco, 10 a.m.
Lochgoil, San Francisco, 8 a.m.

DEPARTURES

March 31—Humboldt, San Francisco, 8 p.m.
March 31—Admiral Fiske, San Diego, 3 p.m.
April 1—Admiral Dewey, San Francisco and Seattle, 12 midnight.
April 1—Yale, San Francisco, 4 p.m.
April 2—Lochgoil, Liverpool, 6 p.m.
April 2—Admiral Fiske, San Francisco and Portland, 11 a.m.
April 2—Harvard, San Francisco, 4 p.m.

VESSELS IN PORT
See Port Index for Berth Location

	Berth
Steamer Astoria	221
[illegible]	185
Steamer Admiral Fiske	153
[illegible]	200
Steamer Admiral Sebree	153
British steamer Alexandra	Anchor
Steamer City of Los Angeles	106
British steamer Canadian Rover	33
Tank steamer Bethelridge	172
Yacht Casiana	Anchor
Tank steamer Cathwood	241
Steamer Cabrillo	184
Tank steamer D. G. Scofield	105
Motorship Donna Lane	73-w
Steamer Esther Johnson	200
Steamer El Cedro	105
Steamer El Abeto	104
Steamer Frank D. Stout	234
Yacht Frontiersman	188
Tank steamer Frances E. Powell	240
Steamer Florence Olson	73
Steamer Georgina Rolph	81
Steamer Halco	224
Steamer Hewson	194
Steamer Hartwood	74
Steamer Humboldt	88
Tank steamer India Arrow	241
Steamer Lake Frances	94
Steamer Lillian Luckenbach	232
Steamer Lydia	65
Swedish motorship Lima	51
Steamer Melville Dollar	187
Barkentine Maxwell	Anchor
Tug Peacock	106
Steamer Patrick Henry	188
Pac. motorship Principia	211
Schooner Rose Mahoney	Anchor
Steamer Robert Johnson	39
Steamer Solano	36
Schooner Speedway	Anchor
Steamer Trinidad	224
Steamer Tamalpais	195
Motorship William Donovan	200
Steamer Whitney Olson	39
Steamer Waimea	161
Tank steamer Warwick	241

CATALINA SERVICE

Steamer AVALON leaving Water-street shed, at foot of Canal avenue, Wilmington, daily at 10 a.m. arrives Avalon 12:25 p.m.; returning, leaves Avalon at 3:45 p.m., arrives Wilmington at 6:05 p.m.

News of Ships and Sailings at Pacific Ports

[BY A. P. NIGHT WIRE]

SAN FRANCISCO, March 30.—The former San Francisco pilot boat America, which during her thirty-two years' service as pilot boat here earned the reputation of being the staunchest and fastest vessel of her type in this vicinity, was sunk recently off the island Anaa in the Lower Archipelago, according to word received here today. The vessel was capsized and sunk by a waterspout, but no lives were lost, the report said.

The Mexican States Line today announced that conditions in Mexico were returning to normal so rapidly that its regular Mexican service would be resumed at once. The steamer Chiapas of that line will sail tomorrow with a capacity cargo and will be followed at a date to be determined later by the Oaxaca. The Oaxaca will go into drydock Tuesday for overhauling.

The steamer E. D. Kingsley, forced by fire to put into Astoria recently, arrived here today. The vessel was en route from Vancouver, B. C., to San Francisco when fire broke out in No. 2 hold.

SEATTLE, March 30.—The retirement of Col. E. J. M. Nash as Pacific Coast representative of the Royal Mail Steam Packet Company was announced today. He is succeeded by James McGowan, lately traffic manager for the Royal Mail Steam Packet Company in New York. Col. Nash will open general steamship offices of his own in Seattle and Vancouver.

The Admiral Oriental Line will have three big passenger liners sailing from Seattle for the Orient next month. The President Grant will leave April 2, to be followed by the President Madison April 14 and President McKinley April 26.

The Holland American Liner Dinteldyk arrived here today from London to load apples for England and Continental Europe. The United American Liner Kermit is also loading apples here for Europe. With the departure of these two vessels this week Seattle's overseas apple movement will close the 1923-24 season, which began in October.

TACOMA, March 30.—Coming from Kobe, the Ururi Maru arrived late Saturday night to load lumber for the Orient. The vessel will remain in the harbor for four days, it is believed, and will take about 1,500,000 feet of lumber.

The Makaki, which came from Honolulu to load general cargo for the return trip, was in and out of here today. The vessel loaded 2500 tons here and left early in the evening.

The London Merchant, out from Swansea, arrived Sunday afternoon to begin loading copper Monday morning for European ports.

The Alameda, after discharging ore from Alaska at the smelter, left for Seward late Saturday night.

Due Monday are the Admiral Farragut and Admiral Dewey, both coming from Los Angeles Harbor to load and discharge freight for California ports.

PORTLAND (Or.) March 30.—The Winchester Bay Lumber Company, operating at Reedsport, Or., has announced that it will place the tug Samson, towing the barge Washougal, in service carrying lumber to California markets, with occasional trips to the Columbia River. Much of the lumber to be carried is to be trans-shipped in offshore trade.

The Norwegian motorship Hallfried, now en route from Astoria with a cargo of flour for the Orient, has been rechartered for another trip from the same port with another cargo of flour, it is announced by the Astoria Flour Mills Company. The same mill will furnish a cargo of flour for the steamer Commercial Scout, chartered a few days ago through the C. K. West Company. She also will carry to the Orient.

Lumber shipments for the week just closed from St. Helens aggregated 2,500,000 feet, all of which went to California.

A further softening of the United Kingdom grain rates was reported at the close of the week by chartering agents, and fixtures were few. One agent reported that the rate fell to 35 shillings for United Kingdom grain. It reached a peak of 40 shillings and a few days ago it was placed at 38 shillings 9 pence and then dropped to 37 shillings 6 pence.

ASTORIA, March 30.—Carrying a cargo of lumber from St. Helens, the steamer Ernest H. Meyer sailed this morning for Los Angeles Harbor.

The steam schooner Olympic, with 700,000 feet of lumber from St. Johns and 850,000 feet from Westport, sailed last night for Los Angeles Harbor.

The British steamer Hazelside, from Cardiff via San Francisco, arrived today en route to Portland.

COOS BAY (Or.) March 30.—The steamer Griffdu arrived this morning from Portland and Astoria and will sail Monday for Eureka.

The steamer Johanna Smith arrived from Bay Point this morning and is taking on lumber.

The steam schooner Cleone, with a cargo of white cedar logs, arrived this morning from Port Orford.

The steamer Nome City, which had been in port since yesterday, sailed for Eureka and San Francisco today.

The steam schooner Daisy sailed this morning for San Francisco with lumber.

The steamer W. A. Warner departed this morning for Bay Point with lumber.

VICTORIA (B. C.) March 30.—The C.P.R. steamer Princess Adelaide will go to the repair yard Tuesday for retubing of her boilers and other work. She will be laid up a month. The steamer Princess Patricia will return to the Nanaimo-Vancouver service this week, after being laid up for repairs.

PORT TOWNSEND (Wash.) March 30.—The Norwegian steamship Borgas called here this morning on the way to Vancouver after discharging cargo at Seattle. She will discharge the remainder of her cargo at Vancouver and will then load wheat and general freight for Norway.

ARRIVALS AND CLEARANCES AT WORLD'S PORTS

[BY A. P. NIGHT WIRE]

SEATTLE, March 30.—Arrived: Santa Cecilia, Baltimore, midnight; Dinteldyk, London, 10 p.m.; Rosen, Yokohama, 9 p.m.; Bolivia, Kobe, 8:30 p.m.; Admiral Farragut, 7:30 p.m.; Cascade, 6 a.m., Los Angeles; Snohomish, Port Angeles, 2:30 p.m.; President Grant, 5:30 a.m.; Forest King, 7:45 a.m.; Tacoma; Nebraskan, 1 a.m., Everett; Alameda, Tacoma, yesterday.

Sailed: Admiral Peary, Blake Island 3 p.m.; Arizona Maru, Moji, 10 a.m.; Borgas, Vancouver, B. C., 6:05 a.m.; Caddopeak, Los Angeles, Tri-Color, Tacoma, yesterday.

PETERSBURG (Alaska) March 30.—Sailed: Admiral Rogers, northbound, 7:30 a.m.

SEWARD (Alaska) March 30.—Sailed: Northwestern, southbound, 9 p.m.

PORT GAMBLE (Wash.) March 30.—Arrived: Riverton, Port Ludlow, 8 a.m.

PORTLAND (Or.) March 30.—Departed: Ernest H. Meyer, 8 a.m.; Olympic, 11 a.m., March 29, Los Angeles.

Arrived: Stockton, 2 a.m., Port San Luis; Kewanee, 9 a.m., San Francisco.

Departed: Luise Nielsen (Nor.) 3 p.m., Sydney; Charles H. Cramp, 4 p.m., Seattle.

COOS BAY (Or.) March 30.—Arrived: Griffdu, 7 a.m., Portland; Johanna Smith, 7 a.m., Bay Point.

Departed: Nome City, 9 a.m., Eureka; Daisy, 9 a.m., San Francisco; F. A. Warner, 9 a.m., Baypoint.

TACOMA, March 30.—Arrived: Ururi Maru, Kobe, during night; Makiki, Honolulu, 7:45 a.m.; John C. Kirkpatrick, San Francisco, 9 a.m.; London Merchant, Swansea, 1 p.m.

Sailed: Alameda, Seward, during night; Makiki, Honolulu, 5 p.m.

GRAYS HARBOR, March 30.—Arrived: Makawell, San Francisco, noon; Taishin Maru, Kobe, 2 p.m.

Sailed: Queen Margaret, Seattle, 9 a.m.; Makena, Honolulu, 9 a.m.; Albert Jeffress, Philadelphia, 9 a.m.; Romulu, Valparaiso, [illegible] a.m.; Daisy Gray, Casba, Carmel, San Pedro, 8 a.m.; Siskiyou, Idaho, motorship Lassen, San Francisco, 8 a.m.

RAYMOND (Wash.) March 30.—Arrived: Wahkeena, San Francisco, yesterday.

Sailed: Port Arena, San Pedro, Sudawasco, Newark, yesterday.

SAN DIEGO, March 30.—Arrived: Catarina, Mexican ports, 8 a.m.

Departed: Harvard, San Francisco, 9 a.m.

Arrived: President Roosevelt, Plymouth, March 30, from New York for Bremen.

Sailed: America, Bremen, the 27th inst., for New York (and sailed from Southampton the 29th inst.); Cameronia, Liverpool, the 29th inst., New York, and sailed from Queenstown the 30th inst.; Barian, Liverpool, the 29th inst., New York.

NEW YORK, March 30.—Arrived: E. T. Bedford, Los Angeles Harbor, Miskianza, do.; Julia Luckenbach, San Francisco.

Sailed: Japan Arrow, Los Angeles.

CRISTOBAL, March 29.—Arrived: San Tirso, Los Angeles Harbor, for Buenos Aires.

Sailed: Fred W. Weller, Los Angeles; Geisha, San Francisco.

Arrived: Yorba Linda, Philadelphia, the 30th inst., from Los Angeles Harbor.

Sailed: Andrea Luckenbach, New Orleans, the 30th inst., from Seattle; New Britain, Baltimore, the 30th inst., Los Angeles.

RADIO REPORT

The Radio Corporation of America, in co-operation with the United States Public Health Service and the Seamen's Institute, will receive requests for medical and surgical service from ships at sea through the KSE station at Los Angeles Harbor and its KPH station at San Francisco, without cost.

[BY RADIO CORPORATION OF AMERICA]
WILMINGTON STATION

SURICHO, from Grays Harbor for New York, 1074 miles south of Grays Harbor.
EL GRILLO, from Los Angeles for Chile, 1447 miles south of Los Angeles.
IPSWICH, from New York for Los Angeles, 1180 miles south of Los Angeles.
CHARLES PRATT, from Los Angeles for Balboa, 1290 miles north of Balboa.
WALTER JENNINGS, from Los Angeles for Balboa, 1135 miles north of Balboa.
SANTA BARBARA, from Champerico for Los Angeles, 1120 miles south of Los Angeles.
CIRCINUS, from Balboa for San Diego, 1283 miles north of Balboa.
SUMANCO, from Balboa for Los Angeles, 1316 miles south of Los Angeles.
CHAS. R. McCORMICK, from Portland for New York, 1370 miles north of Balboa.
SUTERMCO, from Grays Harbor for New York, 1086 miles south of Grays Harbor.
ARGYLL, from Santa Rosalia to Port San Luis, 287 miles south of Port San Luis.
DRECHTDYK, from Los Angeles for Liverpool, 1500 miles south of Los Angeles.
H. M. STOREY, from Los Angeles for New York, 1634 miles south of Los Angeles.
WEST NIRVARIA, from Iquique for Hilo, 1355 miles from Hilo.
MEXICO, from Guaymas for La Paz, 15 miles south of Guaymas.
SINALOA, anchored at Guaymas.
SINALOA, anchored at Guaymas.
LA PLACENTIA, from Pearl Harbor for Los Angeles, 1943 miles from Los Angeles.
ATLANTIS SUN, from San Francisco for Jacksonville, 1271 miles south of San Francisco.
BYRON D. BENSON, from New York for Los Angeles, 441 miles south of Los Angeles.
T. J. WILLIAMS, from Los Angeles for New York, 1194 miles north of Balboa.
FLORIDIAN, from Los Angeles to New York, 502 miles south of Los Angeles.
WM. G. WARDEN, from New York for Los Angeles, 1383 miles south of Los Angeles.
BIRMINGHAM CITY, from Los Angeles for Balboa, 605 miles south of Los Angeles.
CECIL COUNTY, from Los Angeles for Baltimore, 492 miles south of Los Angeles.
MAINE, from New York for San Francisco, 946 miles south of San Francisco.
SEEKONK, from Los Angeles for San Francisco, 216 miles south of San Francisco.
CAPE COD, from Los Angeles for New York, 267 miles south of Los Angeles.
JACQUES CARTIER, from Vancouver for Balboa, 265 miles south of Los Angeles.
MUNRIO, from New York for Los Angeles, 385 miles south of Los Angeles.
SILVER SHELL, from San Francisco for Lands End, 420 miles south of San Francisco.
A. C. BEDFORD, from New York for Los Angeles, 579 miles south of Los Angeles.
HAGOOD, from Los Angeles for Boston, 665 miles south of Los Angeles.
DAKOTAN, from New York for Los Angeles, 679 miles south of Los Angeles.
ACME, from Los Angeles for New York, 854 miles south of Los Angeles.
AGWIHAVRE, from Los Angeles for Balboa, 1732 miles south of Los Angeles.
H. C. FOLGER, from Philadelphia for Los Angeles, 806 miles south of Los Angeles.
HALSEY, from Balboa for San Diego, 1290 miles northwest of Balboa.

8 p.m., March 29

THOMAS P. BEAL, from Los Angeles for San Francisco, 150 miles from San Francisco.
PATRICK HENRY, from Los Angeles for Yokohama, 2 miles from Los Angeles.
F. H. HILLMAN, from London for San Francisco, 1168 miles south of San Francisco.
GEORGE ALLEN, from Galveston for Los Angeles, 319 miles south of Los Angeles.
K. R. KINGSBURY, from Los Angeles for New York, 71 miles south of Los Angeles.
ADMIRAL FISKE, from San Francisco for Los Angeles, 118 miles from Los Angeles.
EL SEGUNDO, from El Segundo for Point Wells, 1080 miles from Point Wells.
EMMA ALEXANDER, from Los Angeles for San Francisco, 243 miles from San Francisco.

SAN FRANCISCO STATION
8 p.m., March 29

STEEL MARINER, Yokohama for Port Townsend, 1479 miles west of Seattle, noon.
WEST HIXTON, Dairen for Portland, 2081 miles from Columbia River.
WILHELMINA, Honolulu for San Francisco, 1940 miles from San Francisco.
MATSONIA, left Hilo for Honolulu 5 p.m.
MANOA, San Francisco for Honolulu, 1023 miles west of San Francisco.
ARGON, Shanghai for San Francisco, 761 miles from San Francisco.
WHEATLAND MONTANA, Tsingtao for Seattle, 3310 miles from Seattle.
WEST JESSUP, Dairen for Portland, 2544 miles from Columbia River.
BUFORD, Tahiti for Honolulu, 2080 miles from Honolulu.
COL. E. L. DRAKE, San Francisco for Honolulu, 348 miles from Honolulu.
ENTERPRISE, Hilo for San Francisco, 1873 miles from San Francisco.
SANTA INEZ, King Cove for Seattle, 53 miles from King Cove.
WILLIAM CAMPIAN, Philippines for San Francisco, 946 miles west of San Francisco.
LEVANT ARROW, Hongkong for San Francisco, 1197 miles west of San Francisco.
WEST CATOTE, Portland for Shanghai, 699 miles from Columbia River.
ORIENT, Portland for Shanghai, 934 miles from Columbia River.
MAUNAALA, Kaanapali for Los Angeles, 903 miles from Los Angeles.
THORDIS, San Francisco for Eureka, 18 miles from San Francisco.
ED KINGSLEY, Astoria for San Francisco, 106 miles from San Francisco.
TAHITI, San Francisco for Sydney, 1277 miles from San Francisco.
MAHUKONA, San Francisco for Bellingham, 197 miles from San Francisco.

8 p.m., March 30

WILLIAM CAMPION, Philippines for San Francisco, 713 miles west of San Francisco.
JUVIGNY, Los Angeles for Coos Bay, 563 miles south of Coos Bay.
THOMAS P. BEAL, Los Angeles for San Francisco, 150 miles south of San Francisco.
MELVILLE DOLLAR, San Francisco for Los Angeles, 160 miles from Los Angeles.
HOLGER, San Francisco for Portland, 300 miles north of San Francisco.
LURLINE, Seattle for Honolulu, 1312 miles from Seattle.
EL SEGUNDO, El Segundo for Point Wells, 1065 miles from Point Wells.
MONTEBELLO, Port Angeles for Port San Luis, 770 miles from Port San Luis.
ELDORADO, Powell River for San Francisco, 220 miles from Powell River.
CHALLAMBA, Port Angeles for San Francisco, 523 miles from San Francisco.
SUDAWANSCO, Willapa Harbor for Los Angeles, 215 miles from Willapa Bay.
MAKENA, Gray's Harbor for Kahului, 106 miles from Gray's Harbor.
ALBERT JEFFERESS, Gray's Harbor for New York, 90 miles south of Gray's Harbor.
H. F. ALEXANDER, San Francisco for Seattle, 363 miles from Seattle.
RICHMOND, Los Angeles for Richmond, 354 miles from Richmond.
ATLAS, Astoria for Richmond, 439 miles from Richmond.
MAUNAALA, Kaanapali for Los Angeles, 543 miles from Los Angeles.
SUCURACO, Los Angeles for San Francisco, 230 miles south of San Francisco.
W. R. CHAMBERLIN, JR., San Francisco for Seattle, 229 miles from Seattle.
F. H. HILLMAN, London for San Francisco, 1126 miles south of San Francisco.
SURICHOG, Gray's Harbor for Port Newark, 1914 miles south of Gray's Harbor.
SUTERMCO, Gray's Harbor for Port Newark, 1863 miles southeast of Gray's Harbor.
J. A. MOFFETT, Los Angeles for Point Wells, 1600 miles from Point Wells.
STANWOOD, San Francisco for Tacoma, 387 miles from Tacoma.
THORDIS, San Francisco for Eureka, 190 miles from San Francisco.
CAPT. A. F. LUCAS, Seattle for Richmond, 717 miles from Richmond.
ROMAGNE, San Diego for San Francisco, 40 miles south of San Francisco.
CULBURRA, San Francisco for Vancouver, 283 miles north of San Francisco.
J. A. COX, Los Angeles for San Francisco, 190 miles from San Francisco.
F. A. WARNER, Coos Bay for San Francisco, 363 miles north of San Francisco.
W. S. MILLER, Point Orient for Willbridge, 413 miles from Willbridge.
LONDON SHIPPER, left San Francisco for London.
DOROTHY ALEXANDER, Wilmington for San Francisco, 50 miles from San Francisco.
SEEKONK, Los Angeles for San Francisco, 216 miles south of San Francisco.
NOYO, Los Angeles for San Francisco, 110 miles from San Francisco.

[BY FEDERAL TELEGRAPH]
LOS ANGELES STATION
Noon, March 29

ARTIGAS, Philadelphia for Los Angeles, 858 miles northwest of Balboa.
GARGOYLE, San Francisco for Philadelphia, 437 miles northeast of Balboa.
CACIQUE, Manzanillo for New York, 525 miles northwest of Balboa.

8 p.m., March 29

WILLAMETTE, Los Angeles for San Francisco, 32 miles northwest of Los Angeles.
BETHELRIDGE, New York for Los Angeles, 163 miles south southeast of Los Angeles.
LOMPOC, Iquique for Los Angeles, 515 miles south southeast of Los Angeles.
SANTA MARIA, Antofagasta for Port San Luis, 320 miles south southeast of Port San Luis.
HANOVER, Honolulu for Balboa, 2152 miles west of Balboa.
MINABREA, Vancouver for Los Angeles, 225 miles northwest of Los Angeles.
PRESIDENT POLK, San Francisco for Honolulu, 11 miles west of San Francisco.
KING BLEDDYN, Vancouver for Balboa, 650 miles south southeast of Los Angeles.
E. A. MORSE, Balboa for Honolulu, 1201 miles west of Honolulu.
CHALLENGER, Balboa for Honolulu, 1135 miles east of Honolulu.
CARRISO, San Francisco for Hilo, 1765 miles west of San Francisco.
CORINTO, San Francisco for Cristobal, 8 miles northwest of Amajutla.
NEWPORT, Champerico for Cristobal, at Corinto.
CITY OF PARA, Cristobal for Champerico, at Champerico.
FRANK G. DRUM, Balboa for La Union, 452 miles northwest of Balboa.
UTACARBON, New York for Los Angeles, 1985 miles south southeast of Los Angeles.
HAGAN, Los Angeles for Balboa, 500 miles northwest of Balboa.

[BY FEDERAL TELEGRAPH]
PORTLAND STATION
8 p.m., March 29

TEJIKANDI, Orient for San Francisco, 800 miles west of Columbia River.
CALAWAII, Los Angeles for Honolulu, 86 miles southwest of Los Angeles.
GRIFFDU, Portland for Coos Bay, 48 miles north of Coos Bay.
JOHANNA SMITH, San Francisco for Coos Bay, barbound off Coos Bay.
WAPAMA, St. Helens for San Francisco, 120 miles south of Columbia River.
STOCKTON, San Francisco for Portland, 51 miles from Portland.
MONTAGUE, Portland for San Francisco, passed Astoria 7:20 p.m.
ORIENT, Portland for Shanghai, 834 miles west of Columbia River.
DICTO, Portland for Shanghai, 113 miles west of Columbia River.
TUG F. A. DOUTY, Astoria for Yaquina Bay, crossed out Columbia River bar 8 p.m.
PAWLET, Cebu for Portland, 1370 miles west of Columbia River.
WEST CATOTE, Portland for Yokohama, 880 miles west of Columbia River.
GEORGIE, San Francisco for Seattle, Lat. 46.17 north, Long. 124.44 west.
MONTICELLO, Orient for Portland, 790 miles west of Columbia River.
TEJON, Tokuyama for Los Angeles, 1510 miles west of Los Angeles.
FROGNER, Kobe for Victoria, 300 miles from Cape Flattery.
HADLFRIED, Astoria for Shanghai, 1310 miles west of Astoria.
SHEAFMOUNT, Karatsu for Victoria, 850 miles west of Portland.
WALES MARU, Japan for Portland, 2100 miles west of Columbia River.
WEST HIXON, Dairen for Portland, 2001 miles west of Columbia River.
TOLKEN, towing AYAHA MARU to Dutch Harbor, 200 miles south southwest of Dutch Harbor.
WEST CADRON, Otaru for San Francisco, 2221 miles west of San Francisco.
WEST JESSUP, Dairen for Portland, 2544 miles west of Columbia River.
WHEATLAND MONTANA, Tsingtao for Seattle, 3310 miles west of Seattle.
ANA E. MORSE, Portland for Hakodate, 900 miles east of Hakodate.

RAILROADS TURN TO ART

The London, Midland and Scottish Railway has enlisted the services of seventeen British painters—all either members or associates of the Royal Academy—to improve the quality of its advertising.

The railway's officials have done more than this; they have announced that the artists will not be hampered by advertising requirements in any way. The L. M. S. will content itself with indicating the district or the industry that it wishes to advertise, and rely on the skill and judgment of the painter for the rest.

The new movement is largely due to the marine painter, Norman Wilkinson, who interested his fellow-artists in the proposal. Among the better known academicians who are participating are Frank Brangwyn, Sir William Orpen and Augustus John.

The other railways are also embarking on poster contests, though on a less ambitious scale, and an effort is being made to prepare British color printers to do justice to the designs which will be submitted to them.—[From the Living Age.

Remedy for Sleeping Sickness

A German chemical manufacturing firm has made the announcement that it has discovered a remedy for sleeping sickness which has been placed on the market after having been thoroughly tested out and indorsed by physicians. If this is true, it means much for the progress of the African continent. It means that Africa, with its vast potentialities, will be opened up to the occupation of the white man and that great stretches of rich country will be made available and Africa will be able to furnish a great deal of material in the shape of food products, metal and lumber which have been heretofore impossible on account of so much land being untenable. The new remedy is injected into the blood.

Sized up by His Shoes

A well-known Philadelphian, who is the head of a very important shipbuilding firm, is very small of stature, but very large of foot. Boarding a western train not long ago he found that there were no berths left except one which was not to be occupied till 3 a.m. He arranged with the porter to take this one till the man who held the reservation arrived. When the passenger was called the sun was shining. "Your man did not get on, after all," he said to the porter. "Yes, sir, he did." "What did you do, then?" the passenger asked. "Why, boss, I just showed him your shoes and I sez, 'De man what wears dem shoes in sleepin' in your berth. If you wants to wake him you kin, but I ain't a-gwine to.' He took a look at de shoes and den he took a seat in de day coach."

Moving-Picture Enterprise

A French moving-picture man attempted to make his way into the city of Smyrna after the tragedy of a year ago, but was denied admission. The photographer got an airplane and made pictures of the devastated city from the air. He then flew to Paris with his precious films. The local staff developed them and rushed them to the Aquitania, but missed the ship at Cherbourg by three hours. Did they wait for the next boat? They did not. They hired an airplane, chased out to sea, and dropped the package of films on the Aquitania's deck, with instructions written in it for its delivery. Another airplane met the ship at sea, and soon American audiences were seeing these remarkable pictures.

California Second in "White Coal"

New York State leads all the others in the amount of water power development, the extent of the utilization being 1,300,000 horsepower. The largest single development is at Niagara Falls. The second State in the use of "white coal" is California, where something more than 1,100,000 horsepower has been developed. There is a big gap between these figures and those for Washington which occupies third place, using 454,000 horsepower. Maine is fourth with a few thousand less horsepower, and Montana is fifth with 344,000 horsepower development.

Carved Walrus Tusks

Ivory carving is becoming a lost art among the Eskimos of Alaska and the ornately carved walrus tusks are much prized by collectors. A generation or so back the artisans who did this work were quite numerous but they have gradually passed away and the young men have not learned to do it.

Late Wall Street News and Bond Review

DEEPER TEST IN FIELD PROPOSED

May Drill Santa Fe Springs Area to New Depth

Stockholders of B. & M. to Confer on Project

Other Concerns in District Interested in Result

[EXCLUSIVE DISPATCH]

SANTA FE SPRINGS, March 30.—The western extension of the Santa Fe Springs field which, for a period of more than a year, has been undergoing tests, will be subjected to an even greater test if plans of the M. and H. Oil Company, which are now under way, are consummated. This hole has been drilled more than 4700 feet deep and several attempts have been made to place it on production, without success. A meeting of the stockholders has been planned upon advice from the company geologist, to determine whether or not the hole is to be drilled deeper.

This well was started many months ago. More than $150,000 has been expended upon it in an attempt to secure production.

FIRST DEEP TEST

If the M. and H. Oil Company officials and stockholders decide to drill the test well deeper it will mark the first deep test of that area, because heretofore no wells have been drilled past 4800 feet in that immediate area. The belief has been general for some time that a deep sand might be located there.

The Associated Oil Company, after drilling the Jordon No. 1 well to the Meyer sand zone, plugged back last week and secured a well making about 800 barrels daily. The well was finished at 4100 feet. The oil tests nearly 33 deg. gravity.

The Associated also finished the Clarke No. 1, getting 300 barrels of oil which tested about 35 deg. gravity. The hole was drilled 4690 feet deep. It is adjacent to other producers which were drilled on that lease by Associated. Other wells placed on production there three months ago made a flow of 1500 barrels a day.

The General Petroleum Corporation finished its No. 8 in the Flox sand and got a fair flow, but it sanded up and drillers are now making an attempt to place it on production again.

The Standard Oil Company placed its Santa Gertrude No. 7 on production at 4660 feet. The initial flow from this hole was 190 barrels and the oil tested 35.2 deg. gravity.

WILSHIRE BAILING

The Wilshire Oil Company attempted to place the Baker No. 2 well on production after the well was drilled 4440 feet. The drillers are bailing now and they expect to get production soon. Another well which is being bailed for production is the Union Oil Company's No. 4 on the Alexander lease. This well is down to 4700 feet and is expected to be a producer of small capacity. The Union Oil Company placed the Myers No. 6 well on the pump with a daily production of 200 barrels. The well was drilled 4730 feet deep. It is the last well to be drilled on the now famous Meyer lease, where the discovery well was drilled.

A Petroleum Midway Oil Company well which was spudded in a short time ago on the Flox lease is now down 830 feet and is encountering conditions similar to those found in other wells drilled in that vicinity. The Bell View Oil Company well, which has been on production near there for nearly a year, is still making about 800 barrels of oil. This well was "killed" a month ago when production decreased. After being cleaned out it came in at 800 barrels.

The Petroleum Midway Company is reported to be pumping water at the Smith well. It was plugged to 3900 feet and attempts to secure oil have been futile. The Associated Oil Company is placing rods in the Southern Pacific No. 1 well and will place it on the beam. It has been drilled 4640 feet deep.

The General Petroleum Corporation has received permission to make alterations in the Santa Fe No. 91-A well.

KAY COPPER STOCK WILL GO ON SALE

New Organization Plans to Dispose of Shares on New York Curb April 1

[EXCLUSIVE DISPATCH]

PHOENIX March 30.—On April 1, the stock of the Kay Copper Corporation will be sold on the New York Curb. The mine now is in the hands of a corporation, headed by James J. Godfrey, president of the Mother Lode Copper Mines Company of Alaska, the directors including John G. Neubaur, former president of the Solar Refining Company of Lima, O.; William J. Schuze, manager of the Yawkey estate iron mines in Minnesota; George W. Long, one of the discoverers of the United Eastern mine at Oatman; Cyrus C. Yawkey, Minnesota lumberman; Francis J. Webb, manager of the Republic iron ore properties at Duluth; Frank J. Navin, president of the Detroit American League Club, and S. T. Tribolet of Phoenix, the last named the only director left from the old organization. The mine manager is R. L. Healey, formerly superintendent of the Kennecott and Mother Lode mines in Alaska.

The company's property is near Canon postoffice on the Agua Fria River, forty miles north of Phoenix and thirty miles south of Mayer Station on a Santa Fe branch line. Announcement is made of plans to build a connection between Mayer and Phoenix. Included in the property are 750 acres of lode claims and 592 acres of townsite. About $500,000 already has been expended on development, with estimates that about $2,500,000 worth of ore has been secured.

SEE NEW TORRANCE RECORD

Operators Predict Production Mark Will Pass 50,000 Barrels Before End of Week

[EXCLUSIVE DISPATCH]

TORRANCE, March 30.—This field is expected to pass the 50,000-barrel mark this week. The opinion comes from production managers of the big companies operating here. According to a check by the Standard Oil Company's production department, the nine wells completed last week brought the total output for the field up to 48,000 barrels.

This is the highest production the field has had since late last fall, when for a few days during the period of flush production in the Lomita area the output climbed to about 50,000 barrels daily.

This mark was never passed and the rapid decline of the flow from the wells in the Lomita district pushed the total output down below 30,000 barrels, until a few weeks ago when the new wells in the far southeast and southwest sections and in east Lomita started the pendulum upward again.

Most of the new wells are coming in on big leases operated by the larger companies. The Chanslor-Canfield Midway Oil Company got the best producer of the week by completing its Torrance No. 36, in the southwest area, offsetting its own Torrance No. 35 and the Petroleum Securities Company's No. 28, both of which are gauging around 1000 barrels. Torrance No. 36 started off with a flow of 1285 barrels. It was drilled to a depth of 3725 feet and is producing from more than 400 feet of oil formation.

SMALL BUT IMPORTANT

While not as big a well as the Chanslor-Canfield Midway's Torrance No. 36, the Petroleum Securities' Marble No. 15 is considered far more important. This well, located about in the center of the 100-acre holdings of the Petroleum Securities Company and on the south line, came in at about 800 barrels and was beamed down to 600 barrels. Heretofore the biggest producer in that area has been about 300 barrels. The well was completed at 3795 feet and the gravity of the oil tested better than 24 deg. This new producer makes the southwest section look more promising than ever.

The Standard has five wells offsetting the south side of the Petroleum Securities Company holdings. Its first producer on that property is about to be brought in and is being watched closely.

West and a little to the north of No. 15—nearer the heart of the best production of the southwest section—the Standard brought in a good well on its Marble Fee property. The well, Marble Fee No. 4, was completed at 3764 feet and started off at 625 barrels.

FOUR PRODUCERS

The East Lomita section brought in four producers, three of which ran better than 600 barrels apiece. At Walnut and East Acacia, the International Drilling Company brought in an 800-barrel well at 3830 feet, and west of there on Eshelman and Acacia streets, Bush-Voorhis brought in a 400-barrel well at 3800 feet. Just east of Eshelman street, between Pine and Elgin streets, the Fortuna Oil Company put Clarke No. 2 on production at 650 barrels. East of Narbonne avenue and on the north side of Acacia street, Hackworth & Brunwin got a 150-barrel well at 3704 feet. This well was completed about seventy feet shallower than the wells around it and will possibly be drilled deeper.

The Superior Oil Company brought in the only producer in the far southeast section, but due to mechanical difficulties the well, Torrance No. 17, has not yet reached its maximum output. It is estimated to be flowing about 400 barrels. This well was completed at 3790 feet. It has a high casing pressure but the tubing pressure is slow in building up. It is believed that the well will make around 800 barrels.

Nine wells, most of them in the southeast district, were expected to go on production late yesterday, or by noon today. Six of these wells were expected to make better than 600 barrels each. They are the Standard's Dominguez No. 2, east of Dominguez No. 1, the first producer in the southeast district and still doing better than 700 barrels; Standard's Interstate No. 1, one location south of Dominguez No. 1; Chanslor-Canfield Midway's Kettler No. 9 and No. 14, in the southeast corner section of the Kettler lease, and Torrance No. 29, south of Carson street on the west side of the field; and George F. Getty's Torrance No. 6-A, offsetting the Chanslor-Canfield's No. 29.

LEASES SIGNED

Shell Company Contracts for 1000 Acres of Land

[EXCLUSIVE DISPATCH]

SANTA MARIA, March 30.—Leases were signed here yesterday by representatives of the Shell Company of California for 1000 acres of land, six miles south of here, adjoining the town of Orcutt on the north and east.

The lease contracts, according to the announcement, carry a cash payment of $10 per acre to the owners of the land. The leases have a three-year drilling clause. About fifteen farmers are interested in the leases.

NEW MARICOPA FLAT WELL EXPECTED SOON

[EXCLUSIVE DISPATCH]

MARICOPA, March 30.—The United Oil Company is making preparations to bring in its new well on Sec. 10-10-23 on Maricopa Flat. The well is drilling at a depth of 4155 feet in the oil sand and another gusher for the district is anticipated. The Bush gusher on the Transport Oil Company's property, one section removed, is still producing well.

GAIN LOST BY BOND PRICES

[BY A. P. NIGHT WIRE]

NEW YORK, March 30.—Governed mainly by fluctuations in money rates, bond prices last week forged ahead in several of the most active trading sessions of the year and then lost their gains as call funds rose from the extreme low of 2½ per cent to as high as 5½ per cent.

While prices showed little change for the week, distinct improvement in the market's undertone resulted from the ready absorption of new bond issues which were offered in the largest volume since the flotation of the Japanese loan. Heavy oversubscription was reported for a $35,000,000 issue of Western Electric Company 5 per cent debentures and a $10,000,000 issue of Cleveland Union Terminal bonds. Institutional demands for short-term securities into which to divert excess funds brought out several attractive note issues which were quickly subscribed and which offered marked competition with previously listed investments of a similar nature.

DELAY ENDED

Inauguration of interest payments on several issues out of the $500,000,000 total involved in the Mexican debt readjustment terminated the long delay which followed the signing of the agreement in the summer of 1922. Although funds covering full service on all bonds for 1923 had been deposited with the international committee of bankers in Mexico before the close of the year, actual disbursements were withheld pending minor adjustments and redelivery of bonds to depositors. Issues held largely in this country were the first to receive the benefits of the cash distribution. First payments on the other Mexican obligations, it was learned, will be made soon.

The participation last week, for the first time in history, of a railroad labor bank in financing the requirements of a railroad was regarded in investment circles as the forerunner of new underwriting and bond-selling operations by others of labor's dozen financial institutions. The combination of the Brotherhood of Locomotive Engineers' Co-operative National Bank of Cleveland with the National City Company of New York in offering a $3,500,000 International and Great Northern bond issue also was viewed as a closer rapprochement of labor and capital.

NEW PEAK PRICES

The most conspicuous price movements of the week took place in the St. Paul Railroad issues which, leading the entire list in activity on several successive days, established new peak prices for the year. The revival of speculative interest in these obligations was predicted on the favorable earnings statement and tacit admission by bankers that the road's refunding operations next year could be handled easily. Brisk activity featured trading in the gold fours which mature in 1925 on reports that the issue would be extended on favorable terms. When profit-taking interrupted the advance "switching" operations benefited others of the company's liens.

New financing last week exceeded $100,000,000, the heaviest week's business since the huge Japanese loan was sold in February. Other issues in preparation, particularly in the public utility field, point to a continuation of large-scale borrowing in the local market. The Western Electric $35,000,000 issue topped the list of offerings last week. Other issues, averaging about $10,000,000 each, were sold by the Cleveland Union Terminals Company, Columbia Gas & Electric Company and Du Quesne Light.

Mine Property Development Now Assured

[EXCLUSIVE DISPATCH]

KINGMAN (Ariz.) March 30.—A deal has been made under which the North Star Mining and Development Company has agreed to assist in the financing and development of the property of the United American Company of Oatman. Work now on the latter is being prosecuted mainly under leases from which $25 ore has been sent in large quantity to the Tom Reed mill. The main ore body is in the Aztec vein that traverses the Tom Reed ground. Lately the United Eastern surveyed the American's property, of two patented claims, but no agreement was reached. Work is to be started energetically on development of the south vein of the property.

In the McCracken section, in southern Mohave County, is the old Otsega mine, owned by Alexander Kilpatrick of Los Angeles and under lease to E. T. Godbe of Pioche and a number of Salt Lake men. Ore lately taken out is said to have run 67 per cent lead and eight ounces silver. In character it is a heavy galena, susceptible of concentration.

One of the largest ledges of the county is being explored by Ivy Crabtree in the Trout Creek section. For 81 feet a tunnel sampling is said to have shown 1⅛ per cent copper and $4.14 gold.

California's Daily Oil Production

DISTRICT	Week ending March 22 (Barrels)	No. of Wells	Week ending March 29 (Barrels)	No. of Wells
Long Beach	211,000	351	205,000	269
Santa Fe Springs	90,000	306	81,000	308
Huntington Beach	57,000	259	53,000	254
Torrance	33,000	152	41,000	174
Dominguez	2,900	3	5,500	5
Balance of State	248,000	8971	251,000	9054
Total for State	641,900	10,042	636,500	10,164

MONEY HOLDS [illegible]

Both Time and Call [illegible] Show Recovery

Declines in Commodity Stocks Are Features

Rails and Steel [illegible] Continue Good

[illegible]

Howard G. Rawlins — INVESTMENT — Members L. A. Stock Exchange — 512 Pacific Mutual Bldg.

South Coast Land Co. 1st Mtg. 7s, Due 1925-34. PRICE [illegible] YIELDING [illegible] — Banks, Huntley — Members Los Angeles Stock Exchange — 1312 Stock Exchange

The John [illegible] Marble — Oldest House in Southern California in Real Estate Mortgages — Our Individual Mortgages Are the California Investment — Main Corridor of H. W. Hellman Bldg., Corner Fourth and Spring, Los Angeles.

7% and [illegible] Coupon Mortgages — All loans are on improved property, and are 40% of a Savings Bank appraiser's valuation. Phone or write for our list. It will be a pleasure to answer your inquiry. Commercial Mortgage Company — Pac. Mutual Bldg.

A. M. Clifford — Investment Counsel and Financial Analyst — Advises with Clients from a disinterested position, upon matters pertaining to Bonds and Stock Investments. "No Securities to Sell" — Stock Exchange Building

7½% CELITE CO., Cum. Pfd. Stock — Stevens, Page & Sterling — 610 Van Nuys Bldg. — Phone 877-861

For suggestions as to Sound Investments — Bank of Italy — BOND DEPARTMENT

McLOUTH — Since 1906 — Bonds—Real Estate — 339 So. Spring — 622[illegible]

Times Want Ads — Times Want-Ads — Immediate action, quick results and satisfaction

d Bond Reviews

RECORD

Vill Pass 50,000 eek

d to pass the 50,000- production managers check by the Stand- wells completed last 48,000 barrels.

LOST BY ND PRICES

F. NIGHT WIRE] ORK, March 30.— inly by fluctuations in bond prices last week in several of the most sessions of the year t their gains as call rom the extreme low ent to as high as 5½

s showed little change k, distinct improve- market's undertone the ready absorption issues which were of- largest volume since of the Japanese loan. subscription was re- $25,000,000 issue of ectric Company 5 per res and a $10,000,000 eland Union Terminal itutional demands for securities into which ess funds brought out ractive note issues quickly subscribed and d marked competition ly listed investments nature.

LAY ENDED

ion of interest pay- veral issues out of the total involved in the t readjustment termi- ong delay which fol- ning of the agreement ner of 1922. Although ing full service on all 923 had been deposit- international commit- kers in Mexico before f the year, actual dis- were withheld pending stments and redelivery depositors. Issues held this country were the ive the benefits of the oution. First payments er Mexican obligations, ed, will be made soon. icipation last week, for ne in history, of a rail- bank in financing the s of a railroad was re- vestment circles as the of new underwriting selling operations by bor's dozen financial in- The combination of the of Locomotive Engi- perative National Bank with the National City New York in offering 00 International and hern bond issue also as a closer rapproche- or and capital.

PEAK PRICES

t conspicuous price of the week took place Paul Railroad issues ing the entire list in several successive days, new peak prices for the revival of specula- t in these obligations ted on the favorable atement and tacit ad- bankers that the road's operations next year andled easily. Brisk tured trading in the which mature in 1925 that the issue would be favorable terms. When interrupted the ad- ching" operations ben- of the company's

cing last week exceed- 00,000, the heaviest iness since the huge an was sold in Febru- issues in preparation, in the public utility to a continuation of borrowing in the local The Western Electric issue topped the list last week. Other issues, bout $10,000,000 each, the Cleveland Union Company, Columbia tric Company and Du nt.

MONEY REBOUND HOLDS INTEREST

Both Time and Call Mark Show Recovery

Declines in Commodities Stocks Are Feature

Rails and Steel Busi Continues Good

[BY A. P. NIGHT WIRE]

NEW YORK, March 30.—Inter- est in financial and business mat- ters during the past week was di- rected to the recovery in money the reactionary tone in the speculative markets. Call money on the New York Stock Exchange which had fallen as low as 2 per cent in the previous week went to 5 1-2 and closed at 5 per cent. The rate on time money which had eased to 4 1-4 per cent for short maturities, strengthened to 4 1-2 for short terms and 4 3-4 for longer loans. The tone of the commercial paper market also was firmer.

This hardening in money restored the market to its con- dition before the tax date was in line with the expectations of the best judges. When the tax checks which were mailed unusually early were paid, the surplus of credit disappeared. Nevertheless, the general tendency was considered to be toward ease.

Declines occurred in both stock and commodities markets. enewed weakness in cotton car- ried all the futures through the lows which were recorded in early March. May sold down to 24 cents but rallied more than a cent before the week closed. Bet- ter weather in the South and dis- couragement over the situation in the dry goods trade, caused heavy selling and liquidation by weak loans.

WHEAT SUFFERS

Wheat was also under pressure and made new lows for the cur- rent decline. May sold down to $1.04 1-4, or more than 11 cents below the level of about six weeks ago. The market's failure to respond to the increase in the import duty and a good many re- ering in parts of the growing area were bearish influences.

There also was a tendency to give more attention to the Cana- dian surplus.

Corn suffered rather severely. The declines undoubtedly were in part a reflection of a pessimistic attitude in speculative circles. There was a disposition to take much of a reduction of about 15 per cent in automobile production and a slight weakening in the market. On the other hand, automobile makers contended that they had stocked cars specific- ally against a spring demand which has been retarded by un- favorable weather, and that cur- rent curtailments would put the industry on a healthy basis.

Steel production continues with the largest concerns oper- ated at about 95 per cent of capacity. Bookings during March were not as large, however, as those of Feb- ruary and the smaller producers, who are not so well supplied with orders, have been shading prices on some products. Trade in the West maintained much better than those in the East. There was no sign of a slackening on the other hand in the industry's demands for track material and the consumption of steel products by the building industry.

CAR LOADINGS HIGH

Car loadings continued to be high and the February railway earning statements have been ex- cellent. Loadings for the week ending the 15th inst. amounted to 917,000 cars—slightly smaller than the figures for the two previous weeks, but setting a new high rec- ord for the corresponding week of any year. While the monthly earning statements were not com- plete, they were running well ahead of both January, 1924, and Febru- ary, 1923.

Greater stability came in the foreign exchange market. French sharp advance in French francs ceased, but the price was firm and approached 5 1-2 cents. Sterling plainly was on a more solid ba- sis. Hopes continued to be placed on the report of the Dawes com- mittee and there was some talk of a German loan. Well-posted ob- servers pointed out that the terms of the latter operation depended on the Dawes report and its recep- tion. If an agreement is reached on reparations an international loan of several million dollars, the pro- ceeds of which will be devoted to providing Germany with a gold bank and a new currency is con- sidered likely.

Property lopment w Assured

[EXCLUSIVE DISPATCH]

(Ariz.) March 30.— een made under which Star Mining and De- Company has agreed the financing and de- of the property of the rican Company of Oat- now on the latter is cuted mainly under which $35 ore has large quantity to the mill. The main ore e Aztec vein that tra- Tom Reed ground. United Eastern sur- merican's property, of claims, but no agree- ached. Work is to be rgetically on develop- south vein of the prop-

cCracken section, in have County, is the old owned by Alexander Los Angeles and un- E. T. Godbe of Pioche er of Salt Lake men. taken out is said to 7 per cent lead and silver. In character vy galena, susceptible ation.

largest ledges of the eing explored by Ivy the Trout Creek sec- 1 feet a tunnel sam- t to have shown 1½ per and $4.14 gold.

roduction

Week ending March 29 (Barrels)	No. of Wells
205,000	369
81,000	308
53,000	254
41,000	174
5,500	5
251,000	9054
636,500	10,164

To Resume O Activities N Santa Barb

[EXCLUSIVE DISPATCH]

SANTA MARIA, March 30.—Re- sumption of activity in the oil fields of northern Santa Barbara county is expected within the next few weeks, according to reports from reopen the Pan-American properties on the Bell ranch, near here, and this city, twenty-two miles.

According to reports from Santa Maria a force of men un- der the supervision of Superin- tendent Day is now on the job and work of reopening the field will begin in the near future.

A large number of men were in Santa Maria fields when the field two years ago when the field's oil district was opened, hun- dreds of men were employed south. The monthly payroll in this district now totals about $30,000, while at the height of production here over $100,000 was paid out in wages.

Wells in the Santa Maria dis- trict have been shut down for many years and it is believed that with the reopening of the Bell fields drilling of new wells will also be started. Plans are un- der way for producing in the valley district adjoining. Land of Santa Maria oil men who have been signed with a company in this community.

The large oil companies of the State are said to be interested in the reopening of the Bell fields and the securing of additional acreage for further development.

The Associated Oil Company as well as the Shell Company, on the Ranch and others have extensive holdings and leases in this dis- trict.

Bank Stocks

CONSISTENT with the prosperity of the West practically all bank stocks of Los Angeles are enjoying an unusually favorable position and merit the attention of a large group of investors.

Our latest Bank Stock folder on request.

Howard G. Rath Company

Established 1910

INVESTMENT SECURITIES

Members L. A. Stock Exchange

[illegible] Pacific Mutual Bldg. Los Angeles

TRinity 0448

South Coast Land Co. 1st Mtg. 7s, Due 1925-34.

Secured 3 to 1 on Rich Lands Assured of Abundant Water.

PRICE 100, YIELDING 7%

Let Us Send You Particulars.

Banks, Huntley & Co.

MEMBERS LOS ANGELES STOCK EXCHANGE

1212 STOCK EXCHANGE BLDG.

PHONE METROPOLITAN 4300

The John M. C. Marble Co.

Metro. 1530 Telephones Metro. 1530

Capital paid in $500,000.00.

OLDEST HOUSE IN SOUTHERN CALIFORNIA DEALING IN REAL ESTATE FIRST MORTGAGES EXCLUSIVELY.

OUR INDIVIDUAL COUPON MORTGAGES ARE THE BEST IN CALIFORNIA INVESTMENTS.

35 Years in the Main Corridor of H. W. Hellman Bldg.

Corner Fourth and Spring Streets, Los Angeles.

7% and 8% Coupon Mortgages

These loans are on improved city property, and are 40% or less of a Savings Bank appraiser's valuation.

Phone or write for our latest list. It will be a pleasure to answer your inquiry.

Commercial Mortgage Company

Pac. Mutual Bldg.

Met. 7761. 824-836.

A. M. Clifford

Investment Counselor and Financial Analyst

Advises with Clients from a disinterested position, upon all matters pertaining to Bond or Stock Investments.

"No Securities to Sell"

Stock Exchange Building — Los Angeles

7½% CELITE CO., Cum. Pfd. Stock

Celite products are used in commodities ranging from tooth paste and nail polish to insulating the boilers of the Leviathan. There are over 150 users. Let us about this stock.

Stevens, Page & Sterling

610 Van Nuys Bldg.

Phone 877-861

FOR suggestions as to SOUND INVESTMENTS

Bank of Italy

BOND DEPARTMENT

T. McLOUTH

Since 1906

Bonds—Real Estate

639 So. Spring — 62293

TIMES WANT ADS

Times Want-Ads — Immediate action.

Quick results and satisfaction.

Items on Oil, Mining and Business News.

RARE MINERALS, METALLURGY, CHEMISTRY

You are politely requested to submit samples carefully wrapped and tagged, with letter accompanying, stating what tests are desired. Make sample of small size. There is no necessity for big chunks. Correspondents offering matter for analysis with card, or scrap of paper, intended to show that the stuff is from Jim Jones, for instance, with no marks of indentification on samples, will hereafter receive no attention. Analyses are made free of charge.

Sedimentary

NEEDLES, March 17.—Question: I am sending you under separate cover a sample of some kind of clay. It seems to have something mixed in it, in crystal form, that tastes like salt. There are two samples from the same place, the soft brittle one near the surface and the other deeper. As you will notice the harder one is something like soapstone, and if put into water will dissolve very fast, and after dissolved it is still greasy. Would like for you to tell me what the crystals are, and if only a clay, would it have any special commercial value? H.

Answer: The two specimens analyze somewhat alike. The friable, soft sample is of hydrous magnesium silicate with more or less aluminum silicate. The crystals present in this and the other sample are of sodium chloride; magnesium sulphate sparingly present.

The shale-like specimen is on the order of the sample first described, and a low percentage of water (available) soluble potash is present in both specimens. The commercial values represented by the specimens are problematical owing to the fact that they are from a sedimentary deposit which will, on slight development, vary greatly.

The reaction of minerals when placed in water differ very much. Fuller's earth falls into an impalpable powder. Bentonite (Denver mud,) swells up immensely in the aqueous fluid and falls to pieces. A great number of the softer magnesium silicates also quickly fall to pieces when wetted. Collyrite (hydrated disilicate of alumina) is unctuous to the touch and the acid solution forms into a jelly. Collyrite is transparent in water. Pholerite resembles kaolin, in composition; it forms a dough-like mass in water; giving out air bubbles and sticks to the tongue. These reactions noted are of some use in analyses, but not final. None of the minerals named, including yours, is soluble in water.

Bismuth Absent

BISHOP, March 17.—Q.: By this mail I am sending to you two samples of ore. No. 1 is silicious, silver and gold; does it contain bismuth? I would like to know what No. 2 is and if it represents commercial values. S.

A.: Sample No. 1 is a mixture of quartz, calcite, low grade gypsum (known as gypsite) and limonite (hydrous yellow iron peroxide.) No. 2 is Gypsum (crystallized,) and the selenite variety of gypsum; limonite, calcite and wollastonite (silicate of lime) present. Free gold is absent from both specimens.

Six Samples

MURIETTA, March 18.—Q.: I am sending you today several samples for classification and qualitative analyses. I am a busy prospector and will certainly thank you for all the help you can give me. Subscriber.

A.: Sample No. 1 is an altered rock, consisting of garnet, hornblende, pyroxene, hematite, manganese, and titaniferous iron. Tin absent. No. 2 is of pebbles made up of quartz, garnet, hornblende, pyroxene, micaceous iron and titaniferous iron. Tin absent. No. 3 is altered rock, iron, arsenopyrite, pyrite, iron sulphate and manganese, all, more or less present. The arsenical content is not high percentage arsenide for commercial use. No. 4 is lustrous hornblendic rock; magnesium silicate present; trace of altered pyrite, and micaceous iron with titaniferous iron found. It is of doubtful value for enamels, etc. No. 5 is impure silica with spots of hornblende and magnesium—lime silicates. (No. 5 includes 6 and 7.) No. 8 is hornblende (gabbro,) magnetite, ilmenite, (titaniferous iron) and hematite noted. No. 10 is on the "black sand" order; magnetic iron, titanic iron a plenty, garnet and quartz traces.

Doubtful Oil Shale

NEWBURY PARK, March 18.—Q.: I am mailing you a sample of sale. Please examine and tell me if oil is indicated. H.

A.: The "Crackling" with heat shown by the sample is not from hydrocarbons. Further, on similar samples, calls for quantitative work.

Altered Hornblende

LOS ANGELES, March 18.—Q.: We had this ore analyzed by two local chemists resulting in a difference. Both stating, however, that there were two unknown acids present. This rock has a peculiar effect on iron. We took a sample of Norway iron mixed with some of the rock and subjected the mixture to almost white heat. The rock seemed to melt into the pores of the iron. After the results of the fusion we dipped the iron mixture and we were unable to make an impression on the product with a file; thus case-hardening this crude metal into steel. C.

A.: Many are the magnesium-lime silicates that will give you the same results. Your sample carries quite a lot of hornblende which acts in the same way. Your product is not steel. Did you try to break some of the "steel" with a sledge-hammer? There are traces of sulphuric acid in the specimen with more or less soda. Iron-magnesiu mailicates present.

Simply Mica

LOS ANGELES, March 19.—Q.: Will you kindly tell me what this mineral is? It came from the hills north of Beverly. T.

A.: The sample looks like gold. Mineral of this kind is used in the manufacture of certain "gold paint," for spangles, on wall paper, etc.

Ferruginous Quartz

ELSINORE, March 19.—Q.: I want to thank you for the many favors you have given me in the past, and I am now enclosing a sample from a claim adjoining mine. One fire assay showed eight ounces gold per ton ore; another less than one-fourth of an ounce. I would very much appreciate an opinion from you on this ore, and what it consists of. Some of the rocks carry fibrous crystals of a deep reddish-brown color, sometimes purple, and I am told that the Ballarat quartz of Australia mines is on the order of the sample. W.

A.: The iron content of the specimen is of many beautiful hues; such as yellow, brown, "peacock iron" and so forth. There is a variety of ferruginous quartz occurring in Australia on the order of the specimen. Pseudomorph after pyrite is mixed with the iron oxides. The sample carried a trace of native gold, and one can rarely rely on a mere fire assay for native gold values per ton ore owing to the fact that they vary greatly on account of the native gold being high in some samples and low in others. A mill test of at least one ton of ore represented by the sample is your only safe course of procedure.

Sulphur and Silicate

PARKER (Ariz.) March 20.—Q.: Please test the two samples for anything of value. The roasted No. 2 specimen when powdered and mixed with water gives a faint blue film which floats on the water. H.

A.: Sample No. 1 is impure silica with sodium sulphate traces. No. 2 "roasted," and probably the same as No. 1, yields a supernatant (floating on the surface of water) scum of, probably, sulphur. The samples do not represent any mineral of commercial value.

Silicates

SAN BERNARDINO, March 19.—Q.: I am sending under separate cover some samples of earth or clay. Will you please classify and analyze the specimens. I would like very much to know what they are composed of. D.

A.: The samples are hydrous aluminum and magnetism silicates and are of doubtful commercial value.

Not Paraffine

LONG BEACH, March 20.—Q.: Is the sample paraffine, and what is the prospect for oil? D.

A.: The thumb specimen of quartzitic rock contains a soft, somewhat waxy, silicate of magnesium (hydrous.) Paraffine not present. Oil prospects doubtful.

Mountains of the Pacific Coast and in a great belt which reaches across Asia and the Mediterranean are alive and still growing, while those of the Atlantic Coast are dead, says Dr. Barley Willis, professor of geology at Stanford University.

WEEKLY STOCK RANGE

The Public Service Department of the Merchants' National Bank of Los Angeles issues the following table of the range of prices on the New York Stock Exchange for the week ending March 29, together with the net changes as compared with the close of the preceding week. (+Gain. —Loss.)

	Div. Rate.	High.	Low.	Bid.	Net Change.
Adams Ex.	6	77½	76⅛	76	— 1½
Adv. Rumley com.	..	9⅝	7⅝	7⅝	+ ⅝
Ajax Tire	..	7	6½	6⅝	+ ½
Alaska Juneau	..	1⅛	1⅛	1⅛	+ ⅛
Allied C. & Dye	..	67	65	65½	— 1⅝
Allis Chalm.	4	43½	42½	42	— 1
Do. pfd.	7	90⅝	90⅝	91	— 2⅝
Am. Agr. Chem.	..	11⅝	8⅝	8⅝	— 1½
Am. Beet S.	..	45⅝	41⅝	41⅝	+ 1⅝
Do. pfd.	6	71	70	71	+ 3
Am. Bosch Mag.	..	29	28	28	— 1⅛
Am. Brake Shoe	5	80	78	78	— 1
Am. Can Co.	5	116⅛	102	103	—12⅝
Do. pfd.	7	113½	112⅝	113	......
Am. Car & F. Co.	12	160⅝	154	154⅝	— 5⅝
Do. pfd.	7	122⅛	121½	118⅝	— 1⅝
Am. Drug Syn.	..	4⅝	4⅝	4½	— ⅛
Am. Ex.	6	92½	92	91½	— 1
Am. Hide & Lea.	..	10⅝	10⅛	10	— ⅝
Do. pfd.	..	55⅛	54⅝	55	......
Am. Ice S. com.	7	88⅝	87	88	— 2
Am. Intl. Corp.	..	19⅝	17⅝	18	— ½
Am. La France	1	10½	10½	10⅝	— ½
Am. Linseed	..	15¼	14⅛	14⅛	— ⅝
Do. pfd.	..	32½	31⅝	31	......
Am. Loco.	6	72⅝	71½	71⅝	— 1⅛
Do. pfd.	7	117	117	117	+ 1
Am. Metals com.	3	43⅝	43	42½	— 1½
Am. Radiator	4	105	103¼	103¼	— ¾
Am. Safety Raz.	½	6⅝	6⅛	6⅛	— ⅝
Am. Ship & Com.	..	13½	11⅝	11½	— 1½
Am. Sm. & Rfg.	5	60⅝	57½	58½	— 1½
Do. pfd.	7	98⅝	97⅝	98½	+ ½
Am. Steel Fdy.	3	37	35⅝	35¼	— 1⅝
Do. pfd.	7	....	....	102	— 1
Am. Sugar	..	51⅝	50	50⅝	— ⅝
Do. pfd.	7	94	94	93	......
Am. Sumatra	..	13½	10	12⅝	— 1⅛
Do. pfd.	..	45	42½	42	......
Am. Tel. & Tel.	9	129	123⅛	125⅝	— 3⅝
Am. Tob. Co.	12	144	139⅝	140	— 4
Do. "B"	12	140	135⅛	136⅞	— 4⅝
Am. W. Works	..	46	44	43⅛	+ ½
Am. Woolen	7	72	68⅛	68⅝	— 3
Do. pfd.	7	101	100⅝	100⅝	......
Am. Wr. Pap. pfd.	..	....	....	1⅝	......
Am. Zinc & L.	..	....	....	6⅝	— 1⅛
Do. pfd.	..	25⅝	24⅝	25	— ½
Anaconda	..	32⅝	31½	31⅛	— ⅝
Asso. Dry Goods	5	97½	96¾	92	— 3
Asso. Oil	1½	32⅝	30	30	— 1⅝
Atchison	6	99½	98	98¼	— ⅝
Do. pfd.	5	88½	88⅝	88	......
Atl. Coast Line	7	120⅛	117⅞	117½	— 2⅛
Atl. Gulf & W. I.	..	13	11	11⅝	— 2⅝
Do. pfd.	..	17	15⅛	15½	— 1½
Atlantic Refg.	4	120½	112	110	— 8½
Austin Nichols	..	22	18½	19⅝	— 2½
Baldwin Loco.	7	121⅝	115	119	— 4⅝
Do. pfd.	7	115	115	115	......
Balt. & Ohio	5	55½	53⅝	53⅝	— 1⅝
Do. pfd.	4	58⅝	58	57⅞	— ⅝
Barnsdall "A"	..	17⅞	15⅝	16	......
Do. "B"	..	13½	13	13	— ½
Bayuk Bros.	..	50¼	49	49	— 1¼
Beechnut Pkg.	2.40	52	48⅝	48	— 3½
Beth. Steel com.	5	53⅝	44	49½	— 2⅝
Do. pfd. 7s	7	94⅝	94	94½	— ⅝
Do. pfd. 8s	8	....	....	107	— ½
Booth Fish.	..	5½	5½	5½	......
Brooklyn Edison	8	111	110	110	— ⅝
Brooklyn Manh.	..	17⅞	15½	15⅝	— 1⅞
Do. pfd.	..	60¼	57⅛	57	— 2⅛
Brooklyn Un. Gas	..	58⅝	58½	57	— 1½
Brown Shoe	4	45¼	45⅛	43	— 2
Burns Bros. "A"	10	101	99	100	— 1
Do. "B"	2	22½	22	21⅝	— 1⅛
But. Sup. Cop.	..	16⅛	15⅝	15½	— 1
Butte C. & Z.	..	5	4⅞	4⅞	......
Butterick Pat.	..	18⅝	18¼	18⅝	+ ⅝
Caddo Oil	..	1⅝	1½	1⅝	+ ⅛
Cal. Pack.	6	84½	81	82⅝	— ⅝
Cal. Pet. Co.	1⅝	25⅛	24	24	— ⅝
Do. pfd.	7	99	98	97½	— ½
Callahan Z. & L.	..	4⅝	4¼	4⅛	......
Calumet & Ariz.	..	42⅛	42⅛	41⅝	— 1⅛
Calumet & Hecla	..	15½	16½	15½	......
Canadian Pacific	10	144½	142⅝	143¼	— 1⅛
Central Lea.	..	14⅝	13	13¼	— ⅝
Do. pfd.	..	44	38½	39	— 2
Cerro de Pasco	4	45⅝	40⅛	40⅛	— 4½
Chand. Motors	6	50⅝	47	48½	— 1⅝
Ches. & Ohio	6	76	76	72⅛	— 3⅝
Do. pfd.	6½	103½	103½	103	+ ⅝
C. & E. I.	..	25	22	22⅛	— ⅝
Do. pfd.	..	45	44	43	— 1
C. G. W.	..	4⅝	4⅛	4⅛	— ⅝
Do. pfd.	..	12	11⅝	11⅝	......
C. & N. W.	4	53	49⅝	51½	+ 2½
C. M. & S. P. com.	..	16⅛	14⅝	15⅝	+ ⅝
Do. pfd.	..	28	25⅛	26⅝	+ 1⅛
Chi. Pneu. Tool	5	83	83	83	— ⅛
C. R. I. & P. R. R.	..	24⅛	22⅝	23⅛	+ ⅝
Do. pfd. "A"	7	79	79	77	— 1
Do. pfd. "B"	6	67½	67	66⅝	— ½
Chile Copper	2½	26⅝	25⅝	25⅝	— ⅞
Chino Copper	..	15⅝	15	15	— ½
C. C. C. & St. L.	4	103	102	100	— 4⅝
Cluett P. com.	5	68½	68	65	— 3½
Coca Cola	7	65⅝	64	64½	— ⅝
Colo. Fuel & Iron	..	32½	29⅛	29⅛	— 2⅝
Colo. Sou. Ry.	..	31¼	29⅝	29	— 2⅝
Colum. Carbon	4	50	48½	48½	— 1
Columbia Gas	2.60	34½	33½	33½	+ ½
Congoleum	3.00	61⅝	57⅝	58¾	— 2⅞
Cons. Cigars	..	14⅛	11⅝	14	+ ½
Cons. Gas	5	62⅝	61	61¼	— ½
Cons. Text. Corp.	..	6⅛	6	6	......
Con. Can com.	4	49⅝	45⅝	46	— 2⅝
Cont. Motors	..	7⅝	6⅞	6⅞	— ⅛
Corn Prod.	8	180½	161⅛	160	— 9⅛
Do. pfd.	7	36	31⅞	33½	— 2½
Cosden Oil	..	35⅛	34⅛	34⅝	— 1⅛
Crucible S. com.	4	58	55⅝	55⅝	— 1⅝
Do. pfd.	7	88¼	88	87	— 1¼
Cuba Cane Sugar	..	15⅝	13⅝	13⅞	— 1
Do. pfd.	..	67½	62½	63	— 3⅛
Cuban-Am. Sug.	3.00	34½	32½	32⅝	— 1⅛
Do. pfd.	7	98	98	97	— 1
Cuyamel Fruit	4	70	66	69	— ⅝
Davison Chem.	..	54⅝	50½	51	— 2½
De Beers	..	20⅝	20⅛	20⅛	......
Del. & Hudson	9	112½	108⅝	107⅝	— 2⅛
D. L. & W.	5	123⅛	114½	114	— 9⅝
Dome Mines	2	18⅝	17½	17½	— ¼
Du Pont De Nem.	8	129¼	123	124⅝	— 4
Eastman Kodak	5	109	107½	108	......
Eaton Axle	2.60	17⅞	16½	16⅛	— 1⅛
Elec. Stor. Bat.	4	58⅛	57⅛	58	......
Elkhorn	..	12	12	12	......
Endicott-Johnson	5	61	58	59⅝	— 1⅝
Erie	..	25	23⅝	23⅞	— 1
Do. 1st pfd.	..	33	31	31	— 1⅞
Do. 2nd pfd.	..	....	....	26	— 1⅛
Famous Players	8	67	64⅛	65⅝	— ½
Do. pfd.	8	89½	89	89⅛	+ ½
Fed. M. & S. com.	..	....	....	9	......
Do. pfd.	7	43⅝	42⅛	42⅛	— 1⅝
Fisher Bodies	10	218⅛	205	205	+ 5
Fisk T. & R.	..	8	7⅛	7⅛	— ⅛
Fleischmann Co.	3	49	47⅛	47⅛	......
Freeport Tex.	..	9⅞	9⅛	9⅝	— ¼
Gen. Am. Tank	3	40½	39⅝	40	— 1
Gen. Asphalt com.	..	40⅛	36⅛	36⅝	— 3
Do. pfd.	5	74½	74	73	+ ½
Gen. Cigars	6	86	84½	84⅛	— ⅞
Gen. Electric	8	228⅛	210½	213½	—13⅝
Gen. Motors com.	1.20	14⅝	14⅛	14⅝	— ⅝
Do. 6s pfd.	6	81⅝	81⅛	82	......
Do. 6s deb.	6	82	81⅛	81	— ⅝
Do. 7s deb.	7	96	95	95¼	— 3⅛
Gimbel Bros.	..	50	48½	48	— 2
Gold Dust	..	33⅝	32	32½	— 1⅛
Goldwyn Pictures	..	15⅝	12	15	+ 2½
Goodrich Rubber	..	20½	19⅝	20⅛	+ 1⅛
Do. pfd.	7	72½	71⅛	71¼	+ 1½
Goodyear pfd.	..	44⅝	43⅛	43	— ⅝
Do. pr. pfd.	8	90⅝	90	90	......
Granby	..	14⅛	13⅛	13⅝	— ⅝
Gray & Davis	..	5⅛	4	5⅛	+ ½
Green Cananea	..	14	14	13⅝	— ⅝
Gt. Nor. Ore. Ctfs.	3	30½	29⅝	29½	......
Gt. Northern pfd.	5	56⅛	53⅞	55⅛	+ ⅞
Guantanamo Sugar	..	8⅝	8⅝	8⅛	— ⅝
Gulf S. Steel	5	77½	71⅝	72⅝	— 5⅝
Hartman Corp.	4.00	38	34⅝	36⅝	— 1½
Hayes Wheel	3	41⅛	38⅝	39	— 1½
Homestake Mining	6	49⅝	49⅝	49½	......
Household Prod.	3	33½	32	32⅛	— ⅝
Houston Oil	..	72⅝	68	69	......
Hudson Motors	3	27⅝	26⅝	26⅝	— ½
Hupp Motors	1	14	13⅝	13⅝	— ⅝
Ill. Cent.	7	105¼	102	....	......
Indian Motorcycle	..	20⅝	19½	19½	......
Insp'n Cop. Co.	..	24	23	22⅞	— ⅝
Interboro Rap. T.	..	28⅛	22⅝	22⅝	— 1⅝
Internat'l Comb.	2	23⅝	22⅛	22¼	— ⅝
Int'l. Bus. Mchy.	5	91½	90	89⅝	— 1⅝
Int'l. Cement	4	42⅛	41	41⅛	— ⅞
Int. Harv. com.	5	83½	80	81⅛	— 1½
Int'l. Marine com.	..	7⅛	7	6⅞	— ¼
Do. pfd.	..	29⅝	28⅛	28⅛	— 2
Int'l. Nickel	..	13½	12⅝	12½	— ⅝
Int'l. Paper	..	38⅛	35⅝	36⅛	+ ½
Invincible Oil	..	15⅝	14½	14⅝	— ½
Iron Prods.	6	44⅝	42⅛	42	— 1½
Jewel Tea	..	18⅝	17⅛	18⅛	— 1⅛
Jones Tea	..	24	23½	23⅛	— ¼
Julius Kayser	4	25⅝	22⅞	22⅞	— 3
K. C. Southern	..	18½	17⅝	18	— ½
Do. pfd.	4	....	....	51	......
Kelsey Wheel	6	89	80⅛	81	— 7
Kell. Sp. com.	..	17⅝	16⅛	16⅝	+ ½
Kennecott Copper	3	35½	34⅛	34⅝	— ½
Keystone T. Co.	..	2¼	2	2	......
Kresge	8	380	339½	320	......
Laclede Gas com.	7	93⅝	92⅝	93½	+ 1⅛

	Div. Rate.	High.	Low.	Bid.	Net Change.
Lee Tire	..	12⅝	11⅝	11⅝	— ⅝
Lehigh Valley	3	70⅝	68½	68⅝	+ ⅝
Lig. & Myers	3.00	52	50	50⅛	— 1⅛
Lima Loco.	4	68½	60⅝	60½	— 3⅝
Loew's Inc.	½	16⅝	15½	15⅛	+ ⅝
Loft Candy	..	6⅝	6	6	— ⅝
Loose W. Bis. Co.	..	61	58½	55½	— 4½
Lorillard Tob. Co.	12	36⅝	34⅝	34½	— 1⅛
Louisv. & Nashv.	5	92⅝	91⅛	91	— 1½
Mack Truck	6	83⅝	80	80¾	— 2½
Macy, R. H.	..	63	60½	60	— 2½
Magma Copper	..	33⅝	32½	32½	— 1
Mallinson	..	20½	18	18¼	— 1⅝
Manati Sugar	5	69⅝	66	62	......
Manhattan Gld.	..	....	....	82	— ⅛
Man. Med. Gld.	..	39½	38½	38⅝	+ ⅝
Manhattan Shirt	3	38	37	37	+ ⅝
Maracaibo Oil	..	30½	27⅝	27⅝	— 1⅝
Market St. Ry.	..	9⅝	7⅝	7⅛	— 1⅝
Do. pfd.	..	26	23	23	— 1
Do. 2nd pfd.	..	21	17	17	......
Do. prior pfd.	6	54	49	49	— 3
Marland Oil	..	38⅝	36⅛	36⅛	— ⅝
Martin Parry	3	35⅝	33	34⅛	— ⅝
Maxw. Mot. "A"	..	46⅝	43½	43½	— 2⅛
Do. "B"	..	12⅛	11⅝	11⅝	— 1⅛
May Dept. St. com.	10	91	85½	86½	— 2⅝
McIntyre Porc.	1	16	15⅝	15⅝	— ½
Mex. Seabd. Oil	..	20	18	18½	— ½
Miami Cop. Co.	2	21½	20⅝	20½	— ⅝
Middle St. Oil	..	4⅝	3⅝	4⅛	......
M. St. P. & S. S. M.	4	33⅛	33½	28	— 7
Mo., Kan. & T.	..	11⅝	10⅝	10⅝	— ⅝
Do. pfd. "A"	..	32	30⅝	31	— ½
Mo. Pacific	..	12⅛	11⅝	11⅝	......
Do. pfd.	..	38½	36⅛	36⅝	— 1⅛
Mont. Pow. com.	4	63⅛	63	63	+ ⅝
Mont. Ward com.	..	25⅝	24½	24½	— ⅝
Moon Motors	3	24⅝	23½	23	— ⅝
Moth. Lode Coaln.	1	8⅛	7⅝	7⅝	......
Mullins Bodies	..	12⅛	10	11	+ 2
Munsing	3	35	34⅝	34⅝	— ½
Nash Motors	6	104⅝	100½	101	— 2
Nat. Biscuit	3	53⅝	50⅝	51	— 2
Nat. Enamel	..	32⅝	29⅝	30	— 2⅛
Nat. Lead	8	141	133	133½	— 8½
Nev. Cons.	..	12⅝	12½	12½	— ⅝
N. O. T. & M. Ry. Co.	7	110	107⅝	107⅝	— 2⅝
N. Y. Air Brake	4	39⅝	38½	38½	— 1⅛
Do. "A"	4	48	47⅛	47½	— ½
N. Y. Central	7	101⅝	100⅝	100⅝	— ⅝
N. Y. Chi. & St. L.	6	74	73⅛	72⅝	— 1⅝
N. Y. Dock com.	..	24	22½	22	......
N. Y. N. H. & H.	..	18⅝	17⅝	17⅝	......
N. Y. Ont. & W.	..	19⅝	18½	18⅛	— ½
Nor. & West.	7	129½	122	123½	— 2⅝
Nor. American	2	23⅛	22⅝	22⅝	— ½
Nor. Pacific	5	51⅝	48½	51	+ 2⅛
Ohio Fuel	2.50	....	....	32⅝	......
Okla. Prod.	..	2	2	1⅞	— ½
Ont. Silver	..	5	4⅝	5½	+ ⅝
Orpheum	1.50	19⅝	18	18⅝	— ½
Otis Elev.	8	150	150	146⅝	— 7⅝
Otis Steel	..	10	9½	9½	— ½
Owens Bottle	3.00	43⅛	41½	42⅛	— 1⅛
Pacific Mail	..	....	....	8	[illegible]
Pacific G. & E.	8	94½	92	92	— 2
Pacific Oil	2	52⅝	48⅝	50	— 1⅝
Packard Motors	3	10⅞	10½	10½	— ½
Do. pfd.	7	93⅛	93⅛	91⅝	— 2⅝
Pan-Am. Pet.	8	48⅝	47	47	— 1
Do. "B"	6	46⅞	43⅛	45½	— ½
Penna. R. R. Co.	3.00	43⅞	43½	43½	......
Penna. S. B. Steel	..	2½	2⅝	2⅛	— ½
People's Gas	6	95⅝	95½	94⅝	— ⅛
Pere Marq. com.	4	42	40⅞	40½	— 1⅛
Do. pfd.	5	61	60¼	60	......
Do. pr. pfd.	5	....	....	73	......
Phila. Co.	4	45⅝	44½	44	— ⅞
Phillip Morris	..	17⅝	15½	15⅝	— 1⅝
Phillips Pet.	2	41⅛	38⅝	38⅝	— 2
Phoenix Hosiery	..	....	....	26	......
Pierce-Arrow com.	..	8½	8⅝	8½	— ⅛
Do. pfd.	..	22⅝	21½	21½	— 1⅛
Pierce Oil com.	..	2½	2⅛	2⅝	......
Do. pfd.	..	29⅞	28¼	25½	— ½
Pitt's Coal	4	61	60	60½	— ¼
Do. pfd.	6	....	....	96½	......
Pitt's & W. V. com.	..	44⅝	41⅛	41⅛	— 3
Do. pfd.	6	89½	88	88	+ ½
Postum	3	50½	50	50	— ½
Press. Steel car	4	52	50	50	— 1½
Do. pfd.	7	....	....	84	— 1
Prod. & Ref.	..	33⅝	29⅝	30	— 2¼
Pub. Serv. N. J.	4	42⅝	39	41	......
Pullman Co.	8	117⅝	114	114⅝	— 2⅝
Punta Alegre Sg.	5	65⅝	62⅛	62½	— 2⅝
Pure Oil	1½	23⅞	23⅛	23⅛	+ ⅛
Read Mines	1.71	....	....	31⅛	— ½
Ray Cons.	..	9⅛	9	9	— ⅝
Ry. Steel Sp.	8	110	110	108	— 4
Do. pfd.	7	118	118	114	— 1
Reading	4.00	55⅛	52⅞	52⅞	— 2⅝
Do. 1st pfd.	2.00	36⅛	35⅞	35½	— ⅝
Do. 2nd pfd.	2.00	34⅝	34	33⅝	— ⅝
Reading Coal	..	37½	34½	35	— 2⅝
Remington T. W.	..	40	38	38	— 5
Replogle Steel	..	10	9	9⅝	— ⅛
Rep. I. & S.	..	49⅝	45½	45	— 4
Do. pfd.	7	88	87⅝	88	— 1⅝
Reynolds T. "B"	..	67½	65½	63⅝	— 3⅛
Reynolds Spg.	2	16⅝	14½	15	+ ⅛
R. Dutch, N. Y.	2.13	56¼	54	53⅞	— ⅞
Savage Arms	..	40	38¼	39⅝	+ ⅞
Schulte Stores	8	102½	99	99½	— 2
Seaboard A. L.	..	9⅝	8⅝	8⅝	— ½
Do. pfd.	..	19⅝	18½	18⅝	— 1⅛
Sears Roebuck	..	87½	82	81½	— 5⅝
Seneca Copper	..	3⅝	3½	3½	......
Shattuck Copper	..	5⅝	5½	5½	— ½
Shell Tr. & Tr.	2.00	38½	38½	37⅝	— 1⅛
Shell Union Oil	1	18⅛	17⅞	17⅝	— ⅝
Simmons Co.	1	22⅞	22½	22⅛	......
Simms Pete. Co.	..	14⅞	13⅛	14⅛	— 1⅛
Sinclair Oil	2	22⅞	21	21⅛	— 1⅝
Do. pfd.	8	85	85	85	+ 1
Skelly Oil	..	24⅛	22½	22⅝	— 1
Sloss Shef. Co.	6	60½	56⅝	56	— 3½
Sou. Pacific	6	86⅝	85½	85⅝	......
Sou. Ry.	..	55⅝	53⅛	53⅝	— 1⅝
Do. pfd.	5	73	71	71	— 2
So. Porto R. Sug.	6	92	88	85	— 7
Spicer Mfg. Co.	..	13	12⅝	12½	— ½
Standard Oil Cal.	2	65½	60⅛	60⅛	— 1⅝
Stand. Oil N. J.	1	37⅝	36⅝	36⅝	— ⅝
Do. pfd.	7	118⅝	118⅛	118⅛	+ ⅛
Sterling Prods.	4	59	58¼	58	— ⅝
Stewart Warner	10	81⅛	76	77⅝	— 3⅝
St. Joseph Lead	1	25	23⅝	23⅝	— 1½
St. L. & S. F. com.	..	23⅝	21⅛	21⅝	— 1⅝
Do. 1st pfd.	..	48⅞	45⅝	45½	— 2⅝
St. L. & S. W.	..	39⅝	37	37	— 1⅝
Do. pfd.	5	60	58	58⅛	— 1⅛
Stromberg	7	68	64½	65	— 4½
Studebaker com.	10	94⅛	91⅝	93	— ⅝
Do. pfd.	7	111	111	110½	......
Sub. Boat	..	8⅝	7	7⅛	— ⅝
Superior Oil	..	5⅛	4½	4⅝	— ⅝
Superior Steel	..	30	30	30	+ ½
Tenn. Copper	1	7⅝	7	7	— ⅝
Tex. Gulf & S.	6	60⅝	58⅛	58⅝	— 1¼
Texas Oil	3	42⅝	41	41	— 1
Texas Pac.	..	25	23½	23½	— 1½
T. & P. C. & O.	..	10⅝	10	10	— ⅝
Third Ave. R. R.	..	11	10⅝	10	— 1⅛
Tidewater Oil	4	132	129⅝	128½	— 4
Timken Roll Brg.	3	36⅛	35	35⅛	— 1½
Tob. Prod.	6	58	54⅝	56	— 1½
Do. "A"	7	86½	83⅛	84⅝	— 1⅛
Tran. Con. Oil	..	4⅛	4	4	......
Union Bag & Pap.	6	56	52	52	— 3
Union Pacific	10	130⅝	128⅝	128⅛	— ⅝
Do. pfd.	4	71⅝	70⅝	71	+ ⅛
Us. Tank Car com.	5	103	101	100	......
United Alloy Stl.	3	27⅝	27	27	+ ½
United Drug	8	76⅝	75⅝	75⅝	— ⅝
United Fruit	10	195	185	187	— 5
Uint. Rds. of S.F.	..	9½	9	8⅝	— ½
Do. pfd.	..	33½	30	30	— 1⅝
U. S. Cast Iron P.	2	79⅝	72	73⅝	— 4⅝
Do. pfd.	5	88⅛	88	87⅛	— ⅛
U. S. Ind. Alcohol	..	70⅝	65⅛	65⅝	— 5⅝
U. S. Rlty. & Con.	8	97⅝	95½	95½	— ⅞
U. S. Rubber	..	31⅝	29⅝	30	+ ½
Do. 1st pfd.	8	82	78½	79⅛	+ 1⅛
U. S. Sm. & Rfg.	..	20½	18⅛	19⅛	+ 1⅛
U. S. St. Cor. com.	5	100½	97¼	97⅛	— 1⅛
Do. pfd.	7	119⅝	119	119⅝	+ ⅝
Utah Copper	4	66	65½	65½	— ⅝
Utah Secs.	..	24½	23⅛	23	— 1⅛
Vanadium	..	26⅝	24⅝	25	— ½
Van Raalte	..	19	18	18	......
Va.-Car. Chem. Co.	..	1⅛	1⅛	1⅛	+ ⅝
Do. pfd.	..	6	5⅝	5⅝	+ ⅛
Va. Coal & Coke	2	48	48	47	— 1½
Vivadou	2	8⅝	8½	8⅛	+ ⅛
Wabash	..	17⅝	15⅛	15⅝	— 1½
Do. "A"	..	47⅛	44⅛	44½	— 2⅛
Do. "B"	..	32	32	29	— 2
Wells Fargo Ex.	2½	38	38	38	......
Western Md.	..	9⅝	9½	9⅛	— ⅛
Western Pac.	..	16⅝	15⅝	15½	— 1⅛
Do. pfd.	6	60⅝	60	58	— 3½
Western Union	7	109	106¼	106⅝	— 2⅛
West. Air Brake	6.00	91⅝	91	89½	— 2½
Westinghouse Elec.	4	60⅞	58⅝	59⅝	— ⅞
Wheelg. & L. E.	..	9⅛	8½	8⅛	......
White Eagle Oil	2	26⅛	25⅝	25⅝	— ⅛
White Motors	4	55	53½	53	— 1⅛
Willys Overland	..	11⅛	10⅝	10⅝	— ½
Do. pfd.	..	82	78½	80	— ⅝
Wilson Co. com.	..	15½	15	14⅝	— ⅛
Wisconsin Cent.	..	36⅝	36	36⅝	— ⅝
Woolworth com.	8	345	325	325	— 8½
Wor. Pump com.	..	27	26	26	— 1
Wrigley	3	37⅛	35⅝	36⅝	+ ⅝
Yngstn. Sh. & Tb.	5	66⅛	65	65	— 1

NEW PRODUCERS IN SUNSET AREA

Two Wells Are Completed by Pacific Company

Four Others Are Expected to Yield Oil Soon

Calitroleum Gets to Sand in Hovey Hills Hole

[EXCLUSIVE DISPATCH]

TAFT, March 30.—Latest report of the developments of the Pacific Oil Company in the Midway-Sunset fields shows the completion of two new wells during the week in the Sunset field. Well No. 1, of the company, located on Section 3, 32-24, was completed at a depth of 3993 feet and is now producing 300 barrels of 27 gravity oil. This is exceptionally high gravity oil for this district.

Well No. 69 on Section 7, 32-24, in the same district was completed at a much shallower depth, getting the commercial sand at 2870 feet. The well is now showing 220 barrels of 23.5 gravity oil daily.

OTHERS SOON

The Pacific Oil Company is making arrangements to put four other wells on the producing list within the next few days.

The Calitroleum Oil Company's No. 3 well on the northwest one-quarter of the southeast quarter of Section 4, 11-23, in the Hovey Hills district, has penetrated the oil sand at a depth of 3692 feet and is about ready to be brought in. The well has been connected with the oil tanks with the anticipation of bringing it in in the near future. Tre company's Nos. 1 and 2 are producing in the neighborhood of 6000 barrels monthly of 26 gravity oil, which is very good oil for this district.

These three wells are offsets to the New York and the Union's International and Jeggins wells, the No. 3 offsetting New York No. 2, which has had the oil sand at 3692 feet, but is sidetracking junk lost in the hole recently.

RIGS ARE UP

The Calitroleum has rigs up for three wells offsetting the Transport's Bush well on the southeast quarter of the southeast quarter of the same section, but it has not been determined when work will be started on the well.

The Chanslor-Canfield Midway Oil Company is preparing to start three new wells on Section 9, 32-23, in the Midway as soon as the derricks are completed. The company's Nos. 2 and 33 wells on Sections 27 and 22, 31-22, respectively, have been drilled in, but not yet put on production.

The Kendon Petroleum Company of Los Angeles soon will start drilling a well on the old Community lease on Section 26 in the Hovey Hills district. The location is just west of the E. G. Lewis well.

The New Madrid earthquake in 1811 caused the formation of several lakes in Arkansas and Louisiana.

NEW ISSUE

$2,350,000

State of California

Veterans' Welfare 4½% Bonds

Dated February 1, 1924. Due serially Feb. 1, 1925 to '31; 1939 to '45.

Exempt from Federal Income Taxes and from California Personal Property Taxes.

Legal investment for Savings Banks in New York, Massachusetts, California and many other states.

FINANCIAL STATEMENT

Assessed Valuation, 1923	$5,716,358,058
Total bonded debt, including this issue	89,158,000
Population (1920 census)	3,426,536
Population (estimated)	4,000,000

These bonds are the first installment of an authorized issue of $10,000,000, the proceeds of the sale of which are to be used for the purpose of carrying out the provisions of the Veterans' Welfare Act and the Veterans' Farm and Home Provision Act which, with the Act providing for these bonds, were unanimously adopted by the 1921 California Legislature and approved by vote of the people November 7, 1922.

The object of this legislation is to provide veterans with useful employment and to give them the opportunity to borrow money from the State for the acquisition of farms and homes. These loans to veterans will bear 5% interest and may be repaid over a considerable period of years. There is no provision for any cash bonus, gift, or gratuity and it is expected that this legislation will operate with little or no expense to the State. In our opinion these Acts are among the best passed by any state in the Union for the benefit of veterans.

The full faith and credit of the State is pledged to payment of principal and interest of these bonds. The validity of the legislation authorizing their issuance has been upheld by a decision of the Supreme Court of California and all proceedings in connection with their issuance have been approved by the Attorney General of the State of California and by our attorneys, Messrs. Goodfellow, Eells, Moore and Orrick.

PRICES: TO YIELD 4⅜%

E. H. Rollins & Sons

Founded 1876

1000 California Bank Bldg., Los Angeles.

629 South Spring Street — Telephone TRinity 1561

Boston, Denver, Philadelphia, San Francisco, Chicago, New York

The statements contained herein, while not guaranteed, are based upon information and advice which we believe to be accurate and reliable.

True Tested Bonds

METZLER & COMPANY OF CALIFORNIA

727 SOUTH SPRING STREET

Your name and address will bring free booklet.

LOGAN and BRYAN

636 South Spring Street, Biltmore Hotel

Members all Leading Exchanges. Private Wires

Pasadena, Santa Barbara, Coronado, Long Beach.

WM. R. STAATS CO. Phone 875-841 BONDS

640 So. Spring St. Los Angeles. Orders executed in listed Securities

SAN FRANCISCO — SAN DIEGO — PASADENA

RAW MATERIAL

Scene in the Sitka Spruce Timber owned by the L. A. Lumber Products Company

Los Angeles Lumber Products Company

First Lien and Collateral Trust, 7½% Sinking Fund Gold Bonds.

Yielding 7½%

Bonds are dated February 1, 1924, and mature February 1, 1944. Beginning February 1, 1927, the strong sinking fund provision becomes operative; the company agrees to pay to the Trustees, as a sinking fund, an amount annually which will be sufficient to retire entire issue by maturity.

A HIGH YIELD LOCAL SECURITY, based upon one of the important industries of the West with many factors to support the belief of continued prosperity, besides a large ratio of fixed assets in proportion to the total bonded indebtedness.

On Graham Island, British Columbia, the L. A. Lumber Products Company has a secured raw-material supply consisting of timber from 89,000 acres of virgin spruce, hemlock and cedar, which in the opinion of James D. Lacey & Co. is the most extensive and valuable tract of high grade Sitka spruce in North America. These lumber-rights, alone, are appraised by independent appraisers at SEVEN MILLION DOLLARS. Shipping facilities are on Masset Inlet, a land-locked body of water having over 100 miles of shore line.

PLUS TRANSPORTATION

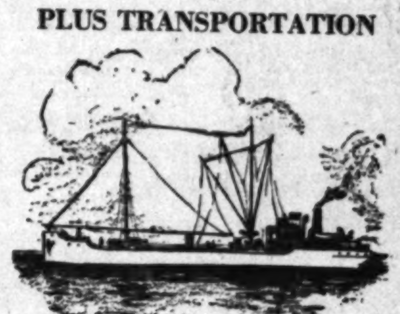

One of the Fleet owned by the Los Angeles Lumber Products Co.

A water-haul from the growing trees to the market is this Company's answer to transportation cost. Waste of transportation space is eliminated by squaring logs in the Company's saw-mills at the water's edge. The organization owns and operates a fleet of steel, steam schooners which are kept in constant service, each having a capacity of 1,750,000 feet of squares. Return cargoes of crude oil are handled on the trip back, thereby reducing further the transportation factor.

Through the location and equipment of plants at Los Angeles Harbor—regarded as the largest lumber market in the West—and at Seattle, also an active lumber market, the Los Angeles Lumber Products Company has secured a high degree of economy for its re-manufacturing, handling and marketing operations.

By providing factories at each of these plants for the manufacture of box shook and boxes; with a wire-bound box factory also at its Los Angeles plant, the Company has provided for economic employment of ALL GRADES of its lumber.

PLUS MANUFACTURING

Derrick Scene in the Lumber Yard, Los Angeles Harbor

SECURITY COMPANY

OWNED BY THE STOCKHOLDERS OF THE SECURITY TRUST & SAVINGS BANK

LOS ANGELES

HEAD OFFICE: Fifth and Spring Sts.

GUARANTY OFFICE: Seventh and Spring Sts.

EQUITABLE BRANCH: First and Spring Streets

LONG BEACH BRANCH: First Street and Pine Avenue

SEVENTH STREET BRANCH: Seventh Street and Grand Ave.

GLENDALE BRANCH: Broadway and Brand Blvd.

HOLLYWOOD BRANCH: Hollywood Blvd. and Cahuenga

PASADENA BRANCH: Colorado and Broadway

All statements made herein are derived from official sources and while not guaranteed are believed by us to be correct.

FEDERAL

The Printer OK's the PROOF

"The minute I had found out that the men behind the company were right, the line of business safe, and the profits good, I was willing to invest some of my surplus in the security you recommend."

Just another moderately successful business man who sees the wisdom of making some investment outside of him own business.

FEDERAL SECURITIES CORPORATION
209 W. 8TH ST. LOS ANGELES

7%
TAX FREE
Bonds
Superior
Security
Expert
Selection
Elliott & Horne Co.
Stock Exchange Bldg.
639 So. Spring St. TRinity 5405
Bond Dealers Since 1900

$500,000,000
IN DIVIDENDS
That's the record of 30 oil companies whose shares are listed on the Los Angeles Stock Exchange.
More than half of this amount was paid by one company.
Standard of Calif.
You can buy in this company right now—one share or more—and get your part of all profits. Call or write today for full particulars and copy of our 120-page book, which will give you the history and facts about the Standard Oil stocks.
If you have idle cash, or if you can invest a few dollars monthly, investigate Standard Oil stocks. Get your free copy of our book today.
R. H. DURST & COMPANY
Standard Oil Dept.
804-5 Haas Building.
VAndike 7199 or TRinity 8395.
Los Angeles

Merrill, Lynch & Company
MEMBERS NEW YORK, CHICAGO, DETROIT, CLEVELAND STOCK EXCHANGES
437-439 I. N. VAN NUYS BUILDING PHONE 883-879
BONDS—Municipal—Corporation—Public Utility
LOANS—Building and Real Estate
ROBERT MARSH & CO., INC. 200 MARSH-STRONG BLDG. PHONE 871-131

G. E. MILLER & COMPANY
Phone 824-779 MUNICIPAL BONDS CORPORATION 709 Van Nuys Bldg.
821-830 Seattle GOVERNMENT Portland San Francisco

Los Angeles Gas and Electric Corpn. 6% Preferred Stock and all issues of bonds bought, sold and quoted. Telephone 876-041. Bond & Goodwin Tucker

J. J. Doran J. J. DORAN CO. D. G. Grant
INVESTMENT SECURITIES
206-6 CITIZENS NAT. BANK BLDG. Tel. 871-998.

FRICK, MARTIN & COMPANY
INVESTMENT SECURITIES
724 South Spring Street Phone TRinity 4911

Late Reports From California's Great Petroleum Pools

SIGNAL HILL IS KEEPING AT TOP

Field Continues as Premier Producer in State

Rank Maintained in Spite of Steady Depletion

Five New Wells Brought in During Last Week

By a "Times" Staff Correspondent

LONG BEACH, March 30.—Although a steady depletion continues to be noted at Signal Hill and in other oil fields of the State, the local field continues to rank as the largest producing field in California, according to recent statistics. Average daily production here, according to figures gathered at the close of the week was estimated at 205,000 barrels. This is a drop from 213,000 barrels per day on the 22nd inst.

Five new completions in the Signal Hill field during the week ending yesterday gave the field an added daily production of better than 4000 barrels. For the most part the new wells are small producers, only two of them showing an initial yield in excess of 1000 barrels apiece.

NEW COMPLETIONS

The new wells are the Barham No. 1, completed at a depth of 3000 feet and brought in as a 1300-barrel producer.

The May Richards No. 2, owned by the May Richards Oil Association, an 800-barrel well completed at 4915 feet.

The Meserve-Knight Syndicate's Bear State No. 1, completed at 4660 feet and showing an initial flow of 1200 barrels.

The Midway-Walker No. 2, an 850-barrel well, from the 4650-foot level.

The Petroleum Midway Company's O'Neil No. 2, which showed an initial yield of 400 to 500 barrels from the 4300-foot level.

The latter is the newest well in the field, having been completed yesterday morning. It began to flow into the sump at 9:30 a.m., and it showed an inclination to increase the flow as it cleared up. The well is located on Atlantic avenue north of Frankfort street.

SWABBING FOR FLOW

A late report from the field office of the Dobyns Oil Corporation last night stated that the Harmony-Lorraine well was still swabbing for production.

Chamberlain No. 1, the test well being drilled by the Petroleum Midway Company near Obispo avenue and State street as an offset to Ramsey's Flower State No. 1, is drilling ahead at 3483 feet.

That Signal Hill production is not subject to spectacular declines is shown, operators point out, by the performance of Getty No. 9, located on the McLachlan lease on Atlantic avenue near Frankfort street. The well was brought in during October with a yield of approximately 1800 barrels a day. After six months this well is reported to be still yielding close to 500 barrels a day.

Rideout Area Reports Many New Projects

[EXCLUSIVE DISPATCH]

RIDEOUT HEIGHTS, March 30. Machinery is being moved to several wells in this section, and derricks are being erected on a number of leases. Boilers are being set on the California Royalties Company property which is to be drilled by the Taylor interests. This well is located in what would be the center of Lemon Road if that highway were extended. According to information received in Whittier the road which was proposed will be built but may be planned so that it will avoid this location.

The Montjo-Johnson interests are rigging a well which is to be drilled in that general area while the four wells which are to be drilled by the Petroleum Midway Company on the land held under lease by O'Donnell now are being drilled.

The O'Donnell wells in the field include the No. 7, No. 8 and No. 9. The No. 7 is standing 3000 feet and according to reports will be deepened soon. This well and the No. 6 hole were started at about the same time. The No. 7 well was halted while the No. 6 was completed. Well No. 8 which was started shortly after the discovery of the 4200-foot sand in No. 6 is drilling out cement at 1990 feet and the No. 9 which was spudded in a short time ago is drilling at about 450 feet.

The Standard Oil Company has secured showings of oil and gas in the Patten No. 1 well at 1500 feet. The oil as found was of a heavy variety and is usual at that depth, it is understood.

Designed to calculate wind velocity, a new mechanical device can give an exact measurement of the drift of an airplane from its course.

REVIEW OF OIL ACTIVITY

Older Fields in Local Basin Not Yet Replaced by Newer Area Wildcatting is Feverish

BY HOWARD C. KEGLEY

With production in Los Angeles basin field tapering off steadily, Southern California is just now witnessing more petroleum prospecting than it ever before knew. Test holes are being made all the way from Newport Beach to Ventura, and as far inland as Chino. Not many of these are showing promise, but some of them are reported to reveal hopeful indications.

There is the prospect of a high-gravity development at Newport Beach, with another fair-looking wildcat down near Carmenita, and a couple of others in the Inglewood-Hyde Park territory. The Union Oil Company has not yet succeeded in proving the Rosecrans district with its Rosecrans No. 1, but is expecting to do so shortly.

DOMINGUEZ PROMISING

The Dominguez field manifests symptoms of being able, later in the year, to replace some of the production which Santa Fe Springs is dropping, and the Torrance country is making a steady climb upward in daily output. Torrance is now yielding almost much oil as Huntington Beach and Huntington Beach is only a few jumps behind Santa Fe Springs, while Long Beach is still producing more oil per day than Huntington Beach, Santa Fe Springs, Torrance and Dominguez combined.

Quite a number of the large companies are either wildcatting through smaller subsidiaries or financially assisting small companies to complete wildcat holes in the hope of opening up new fields in the near future. These big operators are agreeing to take their pay out of the first oil.

STATE PRODUCTION

According to the latest compilations relating to California production there are 10,383 producing wells in this State, the previous high number, in 1922, having been 9410. Of the total number of producing wells it is estimated that a number not exceeding 150 wells are now shut in, most of these being in the Coalinga district.

The estimated daily production of all California wells outside of the Long Beach, Santa Fe Springs, Huntington Beach, Torrance-Redondo-Lomita and Dominguez districts is 251,000 barrels, approximately 70,000 barrels produced elsewhere in Southern California and 175,000 barrels in the northern fields. The five new fields of the Los Angeles basin at this writing and estimate are producing 385,000 barrels daily, showing the State's daily production now at approximately 626,000 barrels.

Since the peak of production was reached in October, last, there has been a decline of 126,000 barrels, a monthly average decline of 31,500 barrels. The February decline was only 9000 barrels and the March decline should not exceed 12,000 barrels, showing that flush production has passed its flush decline and from now on should be at a smaller monthly rate. Following these normal lines, it seems that some of the estimates of production decline published in December and January may have been too great.

One estimator predicted only 500,000 barrels a day by April 1, but April 1 is here, and daily production is still 630,000 barrels.

During the week just closed the Los Angeles basin completed twenty-two new producing wells, but none of them was of large size. The best of them was a 1300-barrel property at Long Beach. Second best was a 1285-barrel producer at Torrance. The Dominguez field completed one small well, and expects to bring in at least two more during the current week. Last week's completions were as follows:

TORRANCE

Chanslor-Canfield Midway Oil Company, Torrance No. 56, 1285 barrels at 3725 feet.
Petroleum Securities Company, Marble No. 15, 606 barrels at 3795 feet.
Standard Oil Company, Marble Fee No. 4, 625 barrels at 3764 feet.
Fortuna Oil Company, Clarke No. 2, 650 barrels at 3775 feet.
International Drilling Company, 800 barrels at 3830 feet.
George F. Getty, Torrance No. 18, 200 barrels at 3774 feet.
Hackworth & Brunwin, 150 barrels at 3704 feet.
Rich-Yoerkis, Washburn No. 1, 400 barrels at 3740 feet.
Superior Oil Company, Torrance No. 17, 400 barrels at 3830 feet.

LONG BEACH

Petroleum Midway Company, O'Neil No. 2, 500 barrels at 4402 feet.
Midway-Walker Interests, No. 2, 850 barrels at 4650 feet.
Meserve-Knight Syndicate, Bear State No. 1, 1200 barrels at 4660 feet.
May Richards Oil Association, Barham No. 1, 1300 barrels at 3002 feet.

SANTA FE SPRINGS

Associated Oil Company, Jordan No. 1, 800 barrels at 4100 feet.
Associated Oil Company, Clarke No. 1, 300 barrels at 3630 feet.
General Petroleum Corporation, Santa Fe No. 17 (no estimate) at 3550 feet.
Standard Oil Company, Santa Gertrude No. 7, 100 barrels at 4800 feet.
Union Oil Company, No. 6, 200 barrels at 4732 feet.

HUNTINGTON BEACH

White-Behr Petroleum Company, No. 1, 150 barrels at 3480 feet.
Union Oil Company, Copeland No. 6, 50 barrels at 4700 feet.
Julian Petroleum Corporation, Houston No. 1, 25 barrels at 3490 feet.

DOMINGUEZ

Union Oil Company, Hellman No. 1, 300 barrels at 4160 feet.

Fourteen deepening jobs are now in progress in the Los Angeles basin fields. They are mostly divided among the older fields. The Associated Oil Company has just received permission to abandon thirty-one more old wells in the Los Angeles-Salt Lake field. The U. S. Royalties Company has received permission to abandon one well at Long Beach and one at Torrance.

During the week just past the State Mining Bureau's local office authorized the drilling of thirty-two new wells, twenty-one of which will be drilled at Torrance. The list of permits is as follows:

NEW WELLS

Shell Co. of Cal., Rabb & Tucker, Long Beach.
Scientific Oil Co., No. 1, Cuesta Hills.
Superior Oil Co., Torrance 23, Torrance.
Union Oil Co. of Cal., Frances 2, Torrance.
Standard Oil Co., Huntington Beach 25, Huntington Beach.
Pan-American Petroleum Co., Thomas 1, Torrance.
Bairdale Oil Co., No. 1, Long Beach.
A. T. Jerrins Trust, No. 11, Long Beach.
Petroleum Securities Co., No. 13, Torrance.
Petroleum Securities Co., No. 14, Torrance.
Petroleum Securities Co., No. 17, Torrance.
Petroleum Securities Co., No. 18, Torrance.
Superior Oil Co., Torrance 24, Torrance.
Superior Oil Co., Torrance 25, Torrance.
Superior Oil Co., Torrance 26, Torrance.
Shell Co. of Cal. Kettle 2, Torrance.
Shell Co. of Cal., Rhomie 2, Torrance.
Shell Co. of Cal., Rhomie 1, Torrance.
Standard Oil Co., Ellinwood 1, Torrance.
Standard Oil Co., Glider 2, Huntington Beach.
Standard Oil Co., Orange Co. Title Co., I-A, Huntington Beach.
Pan-American Petro. Co., No. 4, U. P., Long Beach.
C. C. M. O. Co., Torrance 46, Torrance.
C. C. M. O. Co., Torrance 50, Torrance.
C. C. M. O. Co., Torrance 55, Torrance.
Standard Oil Co., Marble Lease 6, Torrance.
Cons. Mutual Oil Co., No. 5, Torrance.
Petro. Midway Co., Ltd., Brown 2, Huntington Beach.
Standard Oil Co., Hume 21, Whittier.
Mohawk Oil Co., No. 1, Torrance.
Geo. F. Getty, Torrance 23, Torrance.
W. R. Ramsey, No. B-4, Long Beach.

WATER SHUT-OFF TEST

Shell Co. of Cal., Alamitos 13, Long Beach.
W. K. Ramsey, No. 2-R, Long Beach.
Seaboard Petro. Co., McIntyre 2, Torrance.
Superior Oil Co., Torrance 19, Torrance.
Union Oil Co. of Cal., Callender 2, Dominguez.
Federal Oil Co., Clark 1, Santa Fe Springs.
Standard Oil Co., L. W. Houghton 1, Santa Fe Springs.
Standard Oil Co., Marbleface 1, Torrance.
E. J. Miley, Torrance 3, Torrance.
Pan-American Petro. Co., Sloan 1, Torrance.
Pan-American Petro. Co., Hub 1, Torrance.
Pan-American Petro. Co., House 1, Torrance.
Shelby & Reid Co., No. 7, Torrance.
Petro. Securities Co., No. 24, Torrance.
Standard Oil Co., Marble Fee 6, Torrance.
Catalina View Oil Co., No. 3, Torrance.
Petroleum Midway Co., Wilson Comm. 8, Torrance.
Cons. Mutual Oil Co., No. 1, Torrance.
C. C. M. O. Co., Torrance 37, Torrance.
C. C. M. O. Co. Kettler 14, Torrance.
Rich-Yoerkis Oil Co., No. 1, Torrance.
U. S. Royalties Co., No. 16-A, Torrance.
Geo. F. Getty, Torrance 20, Torrance.
Geo. F. Getty, Torrance 21, Torrance.

ABANDONMENTS

D. Herbert Hostetter No. 1, L. A. Co.
Associated Oil Co., Salt Lake 249, Salt Lake.
Associated Oil Co., No. 2, Salt Lake.
Joseph K. Tobin, No. 2, Long Beach.
Down Beach Co., No. 2, Huntington Beach.
Associated Oil Co., Salt Lake 261, Salt Lake.
Associated Oil Co., Salt Lake 275, Salt Lake.
Associated Oil Co., Salt Lake 249, Salt Lake.
Associated Oil Co., Salt Lake 267, Salt Lake.
Associated Oil Co., Salt Lake 237, Salt Lake.
Associated Oil Co., Salt Lake 253, Salt Lake.
Associated Oil Co., Salt Lake 277, Salt Lake.
Associated Oil Co., Salt Lake 269, Salt Lake.
Associated Oil Co., Salt Lake 241, Salt Lake.
Associated Oil Co., Salt Lake 254, Salt Lake.
Associated Oil Co., No. 3, Salt Lake.
Associated Oil Co., No. 5, Salt Lake.
Associated Oil Co., Salt Lake 343, Salt Lake.
Associated Oil Co., Salt Lake 342, Salt Lake.
Associated Oil Co., Salt Lake 272, Salt Lake.
Associated Oil Co., Salt Lake 217, Salt Lake.
Associated Oil Co., Salt Lake 269, Salt Lake.
Associated Oil Co., Salt Lake 237, Salt Lake.
Associated Oil Co., Salt Lake 324, Salt Lake.
Associated Oil Co., Salt Lake 252, Salt Lake.
Associated Oil Co., Salt Lake 278, Salt Lake.
Associated Oil Co., Salt Lake 287, Salt Lake.
Associated Oil Co., No. 46, Salt Lake.
Associated Oil Co., No. 110, Salt Lake.
Associated Oil Co., No. 32, Salt Lake.
Associated Oil Co., No. 1, Salt Lake.
Associated Oil Co., No. 37, Salt Lake.
Associated Oil Co., No. 142, Salt Lake.
Associated Oil Co., No. 57, Salt Lake.
Associated Oil Co., No. 21, Salt Lake.
Rancho La Brea Oil Co., No. 63, Salt Lake.
U. S. Royalties Co., No. 16, Torrance.
U. S. Royalties Co., No. 14, Long Beach.

DEEPENING JOBS

Petro. Midway Co., Ltd., Weaver 2, Santa Fe Springs.
General Petro. Corp., Santa Fe 68, Santa Fe Springs.
Rich-Yoerkis Oil Co., No. 9, Long Beach.
Hiers Oil Co., No. 11-A, Rem Olinda.
Pomona Oil Co., Pomona 2, Long Beach.
Star Petro. Co., Farnes 1, Torrance.
Associated Oil Co., Green 2, Santa Fe Springs.
Union Oil Co. of Cal., Alex. 4, Santa Fe Springs.
Twin Bell Oil Synd., Grohs 2, Santa Fe Springs.
Star Petro. Co., Star 2, Santa Fe Springs.
Superior Oil Co., No. 1, Long Beach.
Shell Oil Co. of Cal., Ashton 7, Huntington Beach.
General Petro. Corp., Carson 2, Torrance.
Geo. F. Getty, S.F.S. 2-A, Santa Fe Springs.

REVOLT END REFLECTED IN OIL FIELD

Many Drilling Permits in Mexico Zone; Wildcatting Reported

[EXCLUSIVE DISPATCH]

TAMPICO (Mex.) March 30.—The granting of sixty-four drilling permits within the last two weeks, and the steady filing of applications for permits indicate that the oil companies look on the revolution as having been reduced to negligible importance. The fact that many of the permits are for wildcat propositions also is significant.

The Doheny interests and the Mexican Gulf are wildcatting north of the Cacalilao field; the Gulf Refining interests are drilling two wells at Altamira; and the Huasteca Petroleum Company has begun which looks like an important operation to test the possibilities of the southern part of the State of Tamaulipas at La Culebra.

Oil in paying quantities has not yet been found in Tamaulipas, but the Doheny group has thought well enough of the prospects there to acquire 800,000 acres of Tamaulipas land. This it has owned for some time, but has never needed to develop it. The Gulf interests also have considerable holdings in Tamaulipas and a couple of years ago drilled at Chocoy. The result of that operation was kept rather quiet, but it was not thoroughly satisfactory, though decidedly encouraging.

While these efforts to extend the northern field north are under way, the southern field is being extended south. The bringingin of a real gusher at Alamo by the Penn-Mex Fuel Oil Company, one of the half dozen Standard subsidiaries here, has greatly increased activity in that region. As the Penn-Mex terminal is at Tuxpan Bar and Alamo is in the most rebel-haunted part of the region south of the Tuxpan River, nothing could be more eloquent of improved political conditions there.

Several companies are interested in a co-operative test well to be drilled in the virgin territory of Metlaltoyuca, seventy kilometers south of the Tuxpam River, the International Petroleum Company to take care of the operations.

Old Wells Are Being Renewed at Huntington

[EXCLUSIVE DISPATCH]

HUNTINGTON BEACH, March 30.—Operators in the Huntington Beach field are turning their attention from drilling new wells to pumping old ones, and according to reports unexpected success is meeting these efforts. Greatly increased production is resulting in wells whose flows had dwindled to a few barrels per day, and one well is said to have pumped as large an output as it flowed in its flush days.

Two wells were brought in during the past week. The White-Behr Petroleum Company recompleted the Malls-Aldah No. 1 at 3480 feet with a flow of 150 barrels per day. The Union Oil Company's Copeland No. 6 was placed on the pump at 4700 feet, and is reported to be producing 50 barrels per day of 24-degree gravity oil, with 2 per cent emulsion.

The daily production for the past week averaged 53,000 barrels, a decline of 457 barrels from the preceding week.

There are 476 rigs in the field, 78 drilling, 314 on production, and 73 idle.

Australia's highest mountain peak, Mount Townshend, towers 7350 feet above sea level.

RUNNING THE BAILER

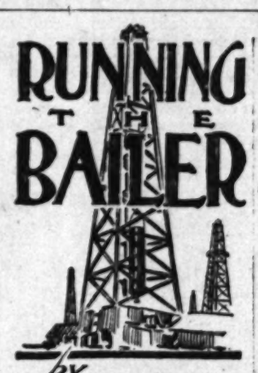

by An Old Scout

E. B. Reeser, Tulsa, Okla., president of the Barnsdale Corporation and director of its petroleum activities, is here for a two-weeks' inspection of the organization's oil properties and prospects, the Potter Oil Company being the California subsidiary. In company with R. A. Broomfield, local manager, Mr. Reeser will give the Dominguez field the "once over" and look over the producing properties in the Bakersfield district. Its No. 2 well is being started on the northeast quarter of Section 6-20-22, McKittrick west front, where No. 1, eight years old, is still producing fifty barrels. Mr. Reeser was with the late T. N. Barnsdall for many years in the Pittsburg offices, and when the Barnsdall Corporation was organized after his death to consolidate mining, oil and various other interests, Mr. Reeser was made president and active manager of all petroleum interests in several States—producing, refining, transportation and marketing. A few months ago Mr. Reeser was in Russia, where the Barnsdall Corporation obtained a large land concession in the Baku producing area, which was recently disposed of to the Sinclair interests.

The contract whereby the California Petroleum Corporation is to deliver 33,000 barrels of California crude per day to the Standard Oil Company (N. J.) for three years has been modified, it is asserted, and daily deliveries are now at the reduced rate of 21,500 barrels daily. Declining production of Southern California fields is reported to have caused the modification. Because of lessened production the Standard has transferred five of its largest tankers from the California trade. The annual meeting of the California Petroleum Corporation was held in Richmond, Va., the 24th inst., the resignation of L. P. St. Clair as a director having been filled by the election of E. F. Hayes, representing Blair and Company. A directors' meeting will be held in Los Angeles soon to designate officers.

Lord Bearsted, head of the Shel Marketing Company, Ltd., London, has just revealed what he ordered done in 1916 to conserve oil during the war. Fuel oil for the navy was the great need and the Royal Dutch-Shell people in Borneo, after taking off the "tops" to get the fuel and being unable to utilize quickly the distillates, conceived the idea of pouring the distillates into oil wells that were becoming exhausted, as the most available storage place. There was thus turned back into wells 210,000 barrels of distillates. After the war these wells were pumped to recover the oil, only about half as much being recovered as was turned in. However, it was discovered that the supposedly lost oil had percolated through sand into adjoining wells and sand, and had considerably improved the gravity of the crude thus blended with the distillates. Something like this plan has been resorted to in California and the Mid-Continent fields by running casinghead gasoline into pipe lines along with plain crude, the gasoline being later recovered after going through the refinery mixed with the crude.

In 1923 France consumed 280,000,000 gallons of gasoline and in January of this year California consumed 493,160,950 gallons. Our export of petroleum products, perhaps, isn't so much as we sometimes think it is, taking these figures as a base.

It may be interesting to know that in the Arroyo Grande, Sargent, Moody Gulch and Half Moon Bay district south of San Francisco the first oil was produced in 1894, total production having been 4000 barrels a year in 1895. Total production of all the shallow wells in the four fields to date has been 1,134,800 barrels, practically all of it below 20 gravity. Two test wells are now drilling in the Half Moon area, below 2000 feet.

Total production of crude oil in the Santa Barbara county fields, which are Santa Maria, Cat Canyon, Lompoc and Casmalia, since discovery in 1902 amounts to 112,000,000 barrels in round numbers, 87,000,000 barrels of which was above 20 degrees gravity. Since the discovery of high-grade oil in the Los Angeles basin much of the Santa Barbara county production has been shut in. The four pools yielded their greatest output in 1908 with a total production of 8,700,000 barrels, gradually declining to an estimated production of 1,543,000 barrels in 1923, three-fifths of the total being below 20 gravity and practically all shut in until recently.

The daily production of Ventura county, with all the wells producing regularly, is now approximately 11,000 barrels, with the Santa Paula and the Ojai pools furnishing the larger percentage—or Ventura and South Mountain, as the two areas are officially designated, Bardsdale being the third important pool, the Piru field ranking fourth in production. The counties of Ventura, Santa Barbara, Santa Clare and San Luis Obispo (the two latter of little or no present production importance) are grouped officially as the coastal fields as distinguished from the Los Angeles Basin and the northern fields in Kern and Fresno counties, designated as the Valley fields.

An old volume printed in Italian in 1494 is believed to be the first text book on the art of bookkeeping.

FAILS TO REACH GARDENA SAND

Austin Well Gets No Trace of Oil Formation

Corporation is Optimistic in Dominguez Field

Workings Believed to be Out of Zone

Failure of the General Petroleum Corporation to pick up the Gardena sand in its Austin No. 1 was probably the most significant development in the Dominguez field during the past week. The Austin is nearing the 4900-foot depth, almost sixty feet deeper than the Gardena No. 1, which picked up the sand at 4840 feet; and, according to field scouts, no sign of an oil sand has been found.

The General Petroleum Corporation is still optimistic over the prospect, and clings to the theory that the Gardena sand is a deeper formation that that found by the Union Oil Company in its Callender well and that the Austin is farther from the apex of the anticline than the Gardena No. 1, and should pick up the sand at about 5100 feet.

As evidence supporting this theory, geologists point to the log of the Gardena and Austin wells which show nearly 2000 feet of successive water sands which were not found by the Callender No. 1. One of these water sands, operators think, probably is the northern extension of the Callender oil sand, and the oil sand found at 4840 feet is therefore a lower formation.

WELL COMPLETED

Other operators regard the lack of showings in the Austin well, combined with the fact that no water shut-off was made in the Gardena, as evidence that the latter well may be in the edge of the field, and the Austin entirely out of it. The Gardena is reported to be flowing about 200 barrels per day, 50 per cent water. It is noted in this connection that the Union Oil Company's Gardena well, more than a mile to the west, is reported past 5000 feet without a showing.

The only completion in this field during the past week was the Union Oil Company's Hellman No. 1, which came in flowing by heads with an initial production of about 300 barrels. Gas pressure in this well was said to be poor, and drillers believe that when the flow cleans up, the production will increase. It is 4169 feet deep.

PRODUCTION RAISED

Hellman No. 1 raises the daily production in Dominguez to about 5500 barrels. Callender No. 1 is flowing about 1200 barrels; Callender No. 3, 700 barrels; Carson No. 1, 3000 barrels; Hellman No. 1, 300 barrels; the Shell Company's Reyes No. 1, 1050 barrels, and the Gardena No. 1 of the General Petroleum Corporation, 200 barrels.

The Shell Company's Reyes No. 2 should go on production within the next few days. After drilling into the sand to 4053 feet, it was announced that the oil string would be run to bottom, and the well completed.

The Union Oil Company's Callender No. 2, and Hellman No. 2 are due for completion within the next two weeks. Callender No. 2 is bailing for a water test at 3765, and Hellman No. 2 is rotating in oil sand at 3900 feet.

THE NATIONAL CITY BANK OF NEW YORK
Cuba 5½s
Due 1953
Non-redeemable for twenty years except for sinking fund.
Issued with the acquiescence of the U. S. Government, under provisions of the treaty dated May 22, 1903.
Price yielding about 5.95%
Circular upon request.
The National City Company
Offices in more than 50 cities.
513 West 6th Street, Los Angeles.
Telephone 877051.

UNLISTED STOCKS & BONDS
Financial Headquarters of City & Nationwide Market Institution—Largest Unlisted Stock & Bond House on Pacific Coast
Leonards & Co.
728 So. Spring St. Phone 822-931

Legal

NEW YORK SUPREME COURT.
COUNTY OF KINGS.

Abraham Cohen, Plaintiff against Goldie Cohen, also known as Goldie Goldstein, Defendant. Summons.

Action for an Absolute Divorce.

To the above named Defendant:

You are hereby Summoned to answer the complaint in this action, and to serve a copy of your answer, or, if the complaint is not served with this Summons, to serve a notice of appearance, on the Plaintiff's Attorney, within twenty days after the service of this summons, exclusive of the day of service. In case of your failure to appear, or answer, Judgment will be taken against you by default for the relief demanded in the complaint.

Dated, February 19th, 1924.

Maximilian Bader, Plaintiff's Attorney, Post Office Address and Office, No. 15 Park Row, Borough of Manhattan, City of New York.

To Goldie Cohen, also known as Goldie Goldstein:

The foregoing summons is served upon you by publication, pursuant to an order of Hon. William F. Hagarty, dated the 1st day of March, 1924, and filed with the complaint in the office of the Clerk of the Supreme Court at the County Courthouse, in the County of Kings, City and State of New York.

Dated, March 17th, 1924.

MAXIMILLIAN BADER,
Attorney for Plaintiff,
No. 15 Park Row,
Borough of Manhattan,
City of New York.

YOUR INCOME TAX REFUND

was authorized March 26th by Department of Internal Revenue. This applies to all INCOME TAX RETURNS for Years 1918, 1919, 1920, 1921, 1922 and 1923, where joint INCOME TAX RETURN was made by husband or wife and tax was paid in excess of $250.00.

ERNEST A. STEWART
TRAINED INCOME TAX EXPERT

handles such matters and secures this refund for you at fees as follows:

If your net income was	And you paid a tax of	Your tax should be	Your refund should be
$ 7,000	$ 250	$ 180	$ 70
10,000	520	320	200
15,000	1,060	750	310
20,000	1,720	1,200	520
24,000	2,380	1,600	780
30,000	3,520	2,280	1,240
36,000	4,860	3,140	1,720
40,000	5,840	3,600	2,240
46,000	7,460	4,580	2,880
50,000	8,640	5,280	3,360

Trip to Federal Building unnecessary.

Application should be made now.

Phone VAndike 7747 924-925 Washington Bldg.

THIS IS THE LAST DAY!

Your purchase of GILMORE Common Stock at par $25 must be made *today* to receive the extra cash profit offered.

Tomorrow will be *too late!*

Call at our office *today* for particulars!

Open until 9 p.m.

Gilmore Oil Company
STOCK SALES DEPARTMENT
729 Van Nuys Building, Los Angeles
TRinity 4961

Partner Wanted with $150
(No Services Required)
—In a sound business undertaking which controls the manufacture of a device for which there is a world-wide demand, and which is fully protected by United States patent. Investment will be secured by direct assignment of an interest in the United States Patent Rights, and should yield an income of $250 a month.
This is a bona-fide income-producing investment that will stand most rigid investigation.
For particulars, call at Room 403, Bank of Italy Bldg., Seventh and Olive Sts., Los Angeles, Cal.

High Class Security Salesmen
We have an unusual opportunity for experienced stock salesmen, who can show a record of success and who have a clientele appreciative of high class, well dend-paying and profit-showing industrials. Bring your credentials any day this week, between 10 A.M. and 4 P.M.
Suite 603, Bank of Italy Building

INDIVIDUAL OR SYNDICATE
To Take $150,000 of
8% FIRST MORTGAGE BONDS
On Proven Gold Mining Properties
FOR FULL PARTICULARS ADDRESS R [illegible]

DEPENDABLE
SAVE BY BUYING
6% Preferred Stock of
SOUTHERN CALIFORNIA GAS CO.
950 SO. BROADWAY

Commercial Paper
Graves & Graves
MEMBER LOS ANGELES STOCK EXCHANGE
629 S. SPRING ST.—TRinity 3977

R INCOME REFUND

March 26th by Department of la- This applies to all INCOME TAX Years 1918, 1919, 1920, 1921, 1923 joint INCOME TAX RETURN was d or wife and tax was paid in excess

NEST A. STEWART
ED INCOME TAX EXPERT

atters and secures this refund for you ws:

on paid ax of	Your tax should be	Your refund should be	Our fee
250	$ 180	$ 70	$ 25
520	320	200	40
060	750	310	60
720	1,200	520	105
380	1,600	780	160
520	2,280	1,240	250
860	3,140	1,720	350
840	3,600	2,240	450
460	4,580	2,880	575
640	5,280	3,360	675

Federal Building unnecessary.
tion should be made now.
e 7747 924-925 Washington Bldg.

THIS IS LAST DAY!

Your purchase of ILMORE Common tock at par $25 must e made *today* to re- eive the extra cash rofit offered.

Tomorrow will be *o late!*

Call at our office *day* for particulars!

Open until 9 p.m.

ore Oil Company
CK SALES DEPARTMENT
Nuys Building, Los Angeles
TRinity 4961

Wanted with $1500

(No Services Required)

usiness undertaking which controls e of a device for which there is a nand, and which is fully protected patent. Investment will be secured ment of an interest in the United ights, and should yield an income h.

fide income-producing investment, most rigid investigation.

call at Room 403, Bank of Italy nd Olive Sts., Los Angeles, Calif.

lass Security Salesmen

n unusual opportunity for experienced who can show a record of success and ientele appreciative of high class, divi- profit-showing Industrials. Bring your day this week, between 10 A.M. and

03, Bank of Italy Building

UAL OR SYNDICATE
o Take $150,000 of
ST MORTGAGE BONDS
en Gold Mining Properties
LARS ADDRESS R BOX 569, TIMES BRANCH

VE BY BUYING
referred Stock at 92
TERN CALIFORNIA GAS CO
ROADWAY LOS ANGELES

ves & Graves
LOS ANGELES STOCK EXCHANGE
SPRING ST.—TRinity 3671

lsit enough?

You test your auto tires at intervals to see that the pressure is right—not too much—not too little.

Look at your insurance the same way. When you put your insurance problems in the hands of this Agency you know that your insurance protection is right at all times. You know that all your interests are properly safeguarded.

We write policies right

The William Wilson Co.
422 Pacific Mutual Bldg.
Phone 822001

You've seen
SAN JUAN BASIN NEW MEXICO
OIL LEASE ADVERTISEMENTS graduate from classified to display in two months.
This alone proves
THE PLAY IS ON
In organizing a SYNDICATE to unite and resell 17,000 acres of the CREAM OF SAN JUAN BASIN.
YOU can get in on this syndicate if you ACT now.
This OPPORTUNITY closes Sat., April 5, at 5 p.m.
If you want to play a lone hand other fine acreage goes into syndicate you may purchase a bit at bottom prices for your own profit.
Approved stocks or bonds accepted at market for leases but not for syndicate membership.
VALUES WILL PYRAMID HENCEFORTH
MEET ME FACE TO FACE.
321 Stock Bldg., Broadway at Fourth.
J. FRANK CUENS
Phone FAber 1974.

$2.00 A Barrel FOR OIL
ot it costs a gallon for your gas conclusively predicted for the near
Such advances will probably make ore money for
Standard of California
than any other company because of ts millions and millions of barrels of crude in storage bought at low
You can secure in these enormous ields which are expected and you don't need a lot of money to make vestment. If you have a little cash ou can invest a few dollars monthly nd get some of the money being aid out in dividends.
Call or write today for full particulars and copy of our 120-page book which will give you history and facts about Standard Oil stocks.
R. H. DURST & CO.
Standard Oil Dept.
1004 Haas Building,
607-609 Los Angeles. 672-385

DO YOU NEED CAPITAL?
Are you organizing a corporation?
Have you a sound enterprise to finance?
If so, we can help you solve your problems.
Let us tell you how. A call will not obligate you.
HIRAM R. McTAVISH & ASSOCIATES
J. G. Cotton E. J. Taylor
321-332 Detwiler Bldg.
412 West Sixth St.
Phone 670-321.

Experienced accountant, with centrally located offices and stenographer, is open to manage an estate. Fully conversant with all details. Address R, Box 574, Times Branch.

McDONNELL & Co.
LOS ANGELES NEW YORK SAN FRANCISCO
Members New York Stock Exchange and Other Leading Exchanges
Telephone - 879-831
DIRECT PRIVATE WIRES

Trade Your Oil Stock at Par
10% down payment on 50-ft. lots. All improvements. Phone 569-102 or 562-47. 4817 West 2nd St.

Last Minute News from Petroleum Fields and Marts of Trade

TORRANCE FIELD WIDENING SEEN

Sand Hit Half-Mile Beyond Southeast Outpost

Casing Set Shallower Than in Main Area

Keystone Well Believed in Second Stratum

With the Southland Petroleum Company reporting its Winship No. 1, a half-mile east of its Oakley No. 1—the present outpost producer on the east, as standing cemented above the oil sand, and the White Star Oil and Refining Company reporting its wildcat a half-mile south and east of Oakley No. 1, ready to drill ahead in an oil formation which has already logged fourteen feet of oil sand, the prospects of extending the Torrance field still further to the east and southeast looked rather encouraging yesterday.

The Southland Petroleum Company's well is standing cemented at 3510 feet—only ten feet deeper than where its Oakley No. 1 was cemented off. The Winship well is east of Harbor Boulevard and slightly north of the Oakley hole which is today making from 350 to 450 barrels a day on the pump. Oakley No. 1 is at present a mile east of production. The White Star's wildcat was cemented at 3497 feet.

WELLS IN TRIANGLE

These three wells form a triangle, two sides of which are approximately a half-mile in length and the base almost three-quarters of a mile wide. All three have set casing at approximately the same depth. The point at which casing was set in these wells is from fifty to 100 feet shallower than where the wells a mile and one-half to the west cemented off.

It has been pointed out, however, that the wells to the west could set higher but that in the past it has been believed that there was no production at the higher level. Last week the Shell Company succeeded in getting a water shutoff in its Kettler No. 5, on the south side of Redondo Road, at 3460 feet. The well will be watched closely to see what effects cementing higher will have on the production. The Shell well is a mile and one-half west of the Oakley well. A second well has been started several hundred yards north of Oakley No. 1 on the same lease by the Southland Petroleum Company.

SEE NEW SAND

The report of the Keystone Syndicate, which has been drilling a wildcat north and east of the Southland Petroleum Company's Winship No. 1, to the effect that it picked up fourteen feet of exceptionally good oil sand at 4825 feet, has aroused considerable interest in the well, which has been considered by most oil men as being too far north to tap the eastern extension of the Torrance field.

The Keystone well is deeper than any yet drilled on the east side of the Torrance field, and some oil men believe that if a producing oil sand has been picked up at the depth to which the well is said to have been drilled that it must be a second sand.

PREDICTS NO LET-UP IN MINING

United Verde Manager Allays All Rumors of Curtailment

[EXCLUSIVE DISPATCH]

JEROME (Ariz.) March 30.—Charles W. Clark, managing director of the United Verde Copper Company, a visitor to the camp, declared he saw nothing in the copper situation that would lead to curtailment of local operations. He said that an elaborate program of development, especially in steam-shovel work, will be carried through to completion. General Manager Robert E. Tally was given large credit for the excellent feeling that pervades the several departments of the company's operations, which is believed by Mr. Clark to be better developed here than anywhere else in the Southwest.

"We hope," said Mr. Clark, "to make every man on the company's pay roll feel that he is essential and valued part of the organization."

Under the conditions now known, the United Verde has one of the most stable organizations known in Arizona mining. A number of years ago it was notable especially for its very large percentage of "single payday miners."

United Verde steam-shovel operations now are removing about 100,000 yards of rock a month, after stripping about 7,000,000 yards of waste since work was commenced in 1919. Lately much valuable ore has been handled by the shovels, some of it unexpected, while there has been incidental discovery of side continuations of some of the most valuable of the upper ore leases.

Entirely without publicity, United Verde Extension is said to be cutting across the narrow Dundee ground, several hundred feet below the Dundee shaft and the same distance below the great extension haulage tunnel. Dundee, a property of only two ends-to-end claims, lies between the Extension and a part of the Jerome Verde ground, the latter property now controlled by Extension.

ITEM OF COST

[EXCLUSIVE DISPATCH]

GLOBE (Ariz.) March 30.—General Manager W. G. McBride of the Old Dominion states that for every pound of copper produced by his company it is necessary to hoist 500 pounds of water and twenty-six pounds of waste rock.

OIL ACTIVITY NEAR NEWPORT

Rigs Go Up at Reports of 30 Gravity Test

Large Companies Scouting Around District

Many Big Tracts Already Under Lease

Prospecting operations at Newport Beach have taken on renewed activity with the reported discovery of 30 gravity oil by the Newport Petroleum Corporation on the Irvine lease, one mile northeast of Newport Beach. One company has already started a new well, another will start in the next few weeks, and according to reports, a number of the larger corporations have had scouts looking the district over for likely leases.

The Newport Petroleum Corporation has placed its well on the pump, and according to Tom Sharkey, field superintendent, it is producing about 200 barrels a day, mostly water, which is believed to be formation water. The bottom of the hole is 3885 feet, below which a considerable string of casing is lost, and the water string is set at 3600 feet. Owing to the condition of the hole, officials of the company assert that the well is not a fair test of the structure, and plans are being laid to drill a second well.

DERRICK IS UP

The present well is known as Irvine No. 1. Irvine No. 2 will be located about 300 feet south of No. 1, and will be started within ninety days, Mr. Sharkey asserts.

Officials of the Interstate Petroleum Corporation, which has large holdings in that district, are preparing to spud in a well near the Irvine leases immediately. It will be located on the Heights lease, between Costa Mesa and Newport Beach, and is to be a deep test, officials assert. The derrick is already up, and is being rotary-rigged.

OTHERS INTERESTED

The Interstate owns 1400 acres in three tracts in that general vicinity. The Heights lease comprises 200 acres. The Newport Petroleum Corporation's Irvine lease embraces 350 acres.

James O'Donnell is reported to have the drill down about 2600 feet in his well one mile west of the Irvine No. 1. A number of other companies plan to enter the field in the near future, according to field gossip, and operators already in the field report that the Associated, Wilshire and Union interests have had representatives in the district during the past week.

New Cornelia Mill Exceeds Expectations

[EXCLUSIVE DISPATCH]

AJO (Ariz.) March 30.—Four units of the New Cornelia mill have been in operation for the past week and the fifth may be started any time, according to General Manager J. C. Greenway.

"The mill has been running very satisfactorily and already has shown its ability to run over 30 per cent above its estimated daily capacity, though planned for only 5000 tons. Most of the ore will come from steam shovel pits, extracted in much the same manner as the higher lying carbonates and oxides from which the leaching pits have been supplied. No other company in the Southwest has a lower extraction cost officials declare. It is understood that the leaching plant will be continued in operation and the combination will have a capacity of 92,000,000 pounds of copper per year. It is planned to utilize the present electrolytic tank house as a refinery. This would be important as possibly saving shipment of the bullion to eastern refineries, though it also might signify erection here of a reverberatory furnace smelter.

The mill work, now about complete, has cost $5,000,000. The New Cornelia is paying 41 per cent of the taxes collected in the county of Pima and hereafter it may pay over half.

LOOK FOR GASSER

Strong Pressure Hit by Well in Elk Hills District

[EXCLUSIVE DISPATCH]

BAKERSFIELD, March 30.—Indications are that the well being drilled on the north side of the Elk Hills district, just south of Buttonwillow, will be a gasser should it come in as a producer.

The well struck a strong gas pressure a few days ago with the result that the gas blew sand and oil traces over the top of the derrick. The hole sanded up at 1909 feet. The drill has now reached a depth of 4685 feet.

Ten miles north of this well the Main Oil Company in the Wasco district, is down 2367 feet and the drill is in a hard shale formation. At 2330 feet the bit passed through a strata of tar, sand and oil, it is asserted. There has been considerable activity in leases in this locality. The Main Oil Company has upward of 2000 acres.

PETROLEUM PRICES

Gravity.	Jan. 27, 1924.	Feb. 4, 1924.
14 to 19.9 degrees	.85	1.00
20 to 20.9	.86	1.01
21 to 21.9	.87	1.02
22 to 22.9	.88	1.03
23 to 23.9	.89	1.04
24 to 24.9	.90	1.05
25 to 25.9	.91	1.10
26 to 26.9	.92	1.15
27 to 27.9	.93	1.19
28 to 28.9	.94	1.23
29 to 29.9	.96	1.32
30 to 30.9	.98	1.36
31 to 31.9	.97	1.78
32 to 32.9	.98	1.81
33 to 33.9	.99	1.84
34 to 34.9	1.00	1.87
35 degrees and over	1.01	1.90
Fuel oil, per barrel	1.35	1.40
Gasoline, per gallon (Including State tax.)	.07	.08
Kerosene, per gallon	.15½	.15½
Distillate, per gallon	.15½	.17½

DEVELOPMENT AT MARICOPA

Preparations Under Way for More Drilling

Roads Being Constructed Into Section 34, 12-24

Ten Wells on Program for That District

[EXCLUSIVE DISPATCH]

MARICOPA, March 30.—The General Petroleum Corporation is making preparations to put a second string of tools at work on its Midway Oil Company property north and west of here. The Midway Alpine No. 4 on Section 36, 31-23, was spudded in this week by the crew from Alpine No. 2 as soon as that well was completed, and No. 3 is being rigged up to put a second crew at work within a few days. A derrick is being built on No. 6 to be drilled following the completion of No. 4 which will take about thirty days.

Roads are being built through the hills into Section 34, 12-24, a mile south of the Alpine property, and as soon as completed two crews will be started at protection work along the lines of the C. J. Berry Hillside Oil Company. Eight or ten wells are included in the program planned for that property, and work on them will be crowded as soon the road is completed.

NO. 2 ALPINE IN

No. 2 Alpine was completed on Tuesday at a depth of 1036 feet with 494 feet of oil sand and came in, when put on the beam, with a production of 300 barrels of 15 gravity oil per day.

On Section 18, 11-23 the G. P. is running the bailer on its No. 2-B well. The No. 3-B has passed a water shutoff test and is being drilled in. No. 7-A on the same section is spudded in, and the crew from 3-B will begin on 11-A as soon as 3-B is completed. Rig sites have been laid out one each on Sections 19 and 20 adjoining, and derricks will be begun when grading is completed.

NEW DEVELOPMENT

The Calivada Oil Company is rigging up to drill its initial well on the east half of the northwest quarter of Section 34, 12-23. This company has secured twenty acres from the Atlas Oil Company, formerly the National Pacific, and will proceed to develop it at once.

This section has a number of good wells that have been producing since the development of that portion of the field in 1912 and 1915, and is now being brought to increased production by redrilling and new development. The oil sands here are around the 3300-foot mark.

While the Obispo Oil Company was redrilling its No. 6 well in an effort to deepen it to the lower sands, the gas coming from the hole became ignited and destroyed the rig. Steam lines were laid after the rig was gone and the gas fires were extinguished. Preparations are being made to rebuild the rig. M. F. Luton, superintendent of the company was close to the well when the explosion took place, and had his hands and face badly burned by the flash of the blaze. He is in a Taft hospital.

PETROLEUM SHIPMENTS TOTAL HUGE

Local Exports Close to Double of Production in State in Week

Shipments of petroleum from Los Angeles Harbor during the past week registered a slight decrease under the exports for the week preceding, but were not far from twice the total petroleum production of the State during the week. Shipments totaled 2,006,900 barrels, as against 2,119,500 barrels for the preceding week, and a production of 636,500 barrels for the State during the week.

Twenty-seven tankers carried oil from Los Angeles to ports on the Pacific and Atlantic coasts, England, South America and China. Most of the tankers were destined for the eastern coast, thirteen sailing for New York, Philadelphia, Baltimore and Boston; seven for Pacific Coast ports, two for London, England; one for Shanghai, China; one for Vancouver, Canada; one for Antofogasta, Chile; one for Buenos Aires, Argentina, and one for Land's End, England.

The shipments were as follows:

MARCH 23

Cordelia to Shanghai, 60,000 barrels kerosene for Standard Oil Company; Lobrico to Bayonne, 71,100 barrels crude for Standard Oil Company; Walter Jennings to Bayonne, 90,700 barrels crude for Standard Oil Company; Cape Ann to Paramo, 73,100 barrels crude for Cape Oil Company; La Brea to Philadelphia, 71,200 barrels gasoline 7500 barrels fuel for Associated Oil Company.

MARCH 24

Charles Pratt to New York, 169,900 barrels crude for Standard Oil Company; H. M. Storey to New York, 114,800 barrels crude for Standard Oil Company; T. J. Williams to New York, 87,500 barrels crude for Standard Oil Company; Archwood to Bayonne, 95,700 barrels crude for Associated Oil Company; Warwick to Martinez, 45,800 barrels crude for Union Oil Company; El Grillo to Vancouver, 79,800 barrels fuel for Standard Oil Company; Mosanis to Paramo, 78,200 barrels crude for Standard Oil Company.

None.

MARCH 25

Los Angeles to Martinez, 46,500 barrels crude for Union Oil Company; La Purissima to San Diego, 71,800 barrels refined products for Union Oil Company; Acwharre to Baltimore, 103,900 barrels crude and fuel for Associated Oil Company.

MARCH 26

J. A. Moffett to San Francisco, 84,200 barrels crude for Standard Oil Company; Acme to New York, 64,000 barrels crude for Standard Oil Company.

MARCH 27

Lehue to Portland, 75,500 barrels fuel for General Petroleum Corporation; San Leon to Antofagasta, 59,700 barrels fuel for Earle Oil Company; Elisha Walker to London, 70,900 barrels crude for Pan-American Petroleum Corporation; Ormond to Martinez, 37,000 barrels crude for Pabco Oil Company; Maricopa to Buenos Aires, 72,000 barrels fuel for General Petroleum Corporation; Hazard to Boston, 78,500 barrels crude for Bervlo Refining Company.

MARCH 28

La Purissima to Port San Luis, 71,900 barrels crude for Union Oil Company; Cadi County to Baltimore, 70,200 barrels crude for Walter A. Daly; Trinidad to Lewis Bird, 35,000 barrels crude for Shell Company; Ebalette to London, 53,700 barrels crude for General Petroleum Corporation.

KERN FIELD HAS ELEVEN NEW WELLS

State Inspection Reports on Work Started; Seven Repair Jobs

[EXCLUSIVE DISPATCH]

BAKERSFIELD, March 30.—Eleven new oil wells were started in Kern County last week according to the weekly report of the State oil and gas supervisor for this district. Three are in the Midway, three in the Kern River and Poso Creek district, two in the Elk Hills and one each in the Sunset, Devil's Den and Wheeler Ridge fields.

The Pacific Oil Company has spudded in a new well to be known as No. 97, in the Midway, on Sec. 1-32-23. The Pacific has also started drilling its No. 54 hole in the Elk Hills on Sec. 27-30-24.

The Standard Oil Company has just completed its No. 3 well in the Wheeler Ridge field at a depth of 2725 feet, getting a 100-barrel producer. It has now begun drilling its No. 11 hole at the ridge on Sec. 23-11-20. The Tejon Petroleum Company, of which William G. McAdoo, Jr., is head, has reached a depth of 3200 feet in its Wheeler Ridge well and expects to tap a deeper sand than that found by the Standard.

The Union Oil Company has a crew of drillers at work on a new well in the Kern River field. The well is No. 7, Sec. 11-28-27.

The Western Minerals Company has started drilling its No. 42-F well on Sec. 17-11-23 in the Sunset. In the Devil's Den country the D. S. & W. Oil Company is breaking ground for its No. 1 on Sec. 22-25-14.

THE MEXICAN YEAR BOOK—'20—'21
"The Standard Authority on Mexico"
History, Politics, Transportation, Commercial, Banking, Land Titles, Colonization Tariff, Oil, etc., etc.
At your book store $7.50, or
Mexican Year Book Publishing Co.
128 S. Broadway, Los Angeles. TRinity 5631

Times Want Ads
The shortest distance between buyer and seller.

$5,000,000

Illinois Power and Light Corporation

First and Refunding Mortgage Gold Bonds
Series "A"—Six Per Cent—Thirty Years

Dated April 2, 1923—Due April 1, 1953

Price: 98.50 and accrued interest, to yield over 6.10%

The Corporation agrees to pay interest without deduction for any normal Federal Income Tax not exceeding 2% which the Corporation or Trustee may be required or permitted to pay at the source.

The following is taken from official sources:

Company: Illinois Power and Light Corporation, organized under the laws of Illinois to acquire and merge an extensive group of old established and successful public service enterprises, directly owns and operates or controls electric power and light, gas, heat and city railway properties in a large number of the most populous and prosperous municipalities in Illinois. The Corporation also controls through ownership of the entire capital stock, Illinois Traction, Inc.—which owns an extensive and profitable system of trunk line electric railroads in Illinois—and other utilities, of which the most important are Des Moines and Central Iowa Electric Co. and Topeka Railway & Light Co.

Property: The business of the Corporation includes service rendered to more than three hundred municipalities. The electric power and light properties, with an electric generating capacity of 256,000 h. p., serve without competition over 190,788 customers. The gas properties, with a generating capacity of over 18,500,000 cubic feet of artificial gas a day, serve, also without competition, over 70,667 customers. The city railway systems have over 235 miles of track. The principal portion of the electric trunk line railroad system, which has over 550 miles of main line track, connects the cities of Peoria, Springfield, Bloomington, Danville, Urbana, Champaign and Decatur with St. Louis, which it enters over its steel toll bridge into its own terminal in the heart of the city.

Earnings

(Consolidated Statements for 12 Months Ended February 29)

	1923	1924
Gross Earnings	$25,970,187	$28,248,363
Operating Expenses, Maintenance and Taxes	18,132,049	18,743,418
Net Earnings	$ 7,838,138	$ 9,504,945
Annual Interest on Total Mortgage Debt Outstanding.... (Including this Issue)		4,312,305
Balance		$ 5,192,640

NET EARNINGS OVER 2.20 TIMES ANNUAL INTEREST ON TOTAL MORTGAGE DEBT OUTSTANDING

About 70% of the net earnings are derived from electric power and light, gas and miscellaneous sources. For over twenty years the principal companies constituting this system have steadily increased in earning power and have paid dividends on their preferred stocks without interruption.

Security: These bonds, in opinion of counsel, are secured by direct mortgage or collateral lien on properties appraised at a value very substantially in excess of the total debt, and are a direct first mortgage or lien free of prior encumbrance on properties, including some of the most important power and light properties of the system, which alone produce net earnings considerably greater than the interest charges on all bonds outstanding under this mortgage.

The issuance of these bonds has been approved by the Illinois Commerce Commission and other public bodies having jurisdiction, and by our attorneys. Definitive bonds of the Corporation will be ready for delivery on or about April 10, 1924.

E. H. Rollins & Sons
Founded 1876

Harris Trust and Savings Bank
Organized as N. W. Harris & Co., 1882. Incorporated 1907

Halsey, Stuart & Co.
Incorporated

Marshall Field, Glore, Ward & Co.

Spencer Trask and Co.

Blyth, Witter & Co.

The above information has been obtained from sources that we deem reliable and is accepted by us as accurate.

WITH ENOUGH ORE ON THE DUMPS AND IN THE STOPES TO JUSTIFY CONSTRUCTING MAIN TUNNEL AND CONNECTING THE DIFFERENT SHAFTS WITH IT AND TO BUILD A REDUCTION PLANT FOR TREATING THESE ORES. THIS SHOULD PAY BACK THE MONEY INVESTED AND A NICE DIVIDEND.

THESE MINES HAVE PRODUCED $2,500,000 AND IN OVER DUMPS AND ON THE 220,000 TONS OF STOPES TAKEN OVER ORE THAT $12.00 SHOULD AVERAGE PER TON AND WHEN THE SHOULD PLANT IS COMPLETED BE HANDLED ORE

THE WELL KNOWN PROPERTIES OF THE COMANCHE MINING & REDUCTION CO.
COMANCHE, DIANA, KERRICK, CORNUCOPIA, HUDSON AND ANDERSON MINES.

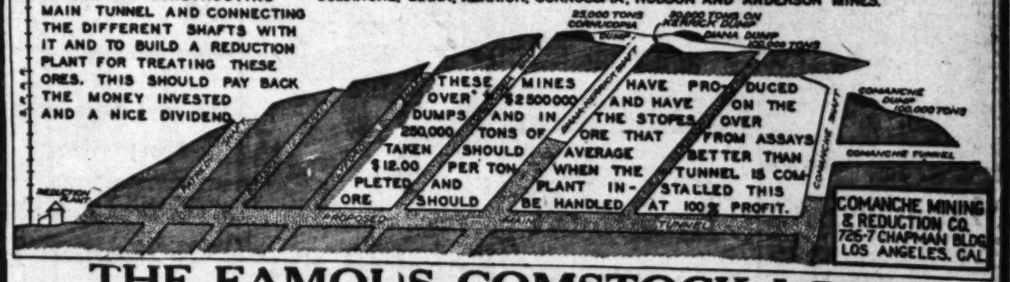

HAVE PRODUCED AND HAVE ON THE STOPES OVER FROM ASSAYS BETTER THAN TUNNEL IS COMSTALLED THIS AT 100% PROFIT.

THE FAMOUS COMSTOCK LODE

This is one of the first opportunities offered the public to become interested in a producing mine where the owners have taken all the risk and have put in their own money before inviting investors to become associated with them and participate in the dividends these mines should pay.

Included in Company holdings there are six mines which are partly developed, and in pay ore; all under one management. The development and exploratory work now being done is all in ore, some of which goes thousands of dollars to the ton.

The company owns a mining domain of thirty-six claims on the great Comstock Lode. Titles valid. It has money in the bank and has no indebtedness. Mines equipped and operating at the present time. There are hundreds of thousands of tons of good milling ore on the dumps, and shipping and milling ore in the veins and stopes ready to be handled as soon as reduction plants are installed and in operation. The Company will sack and ship the high-grade ore as it is taken out. Since the present owners have been operating this property several carloads of ore have been shipped running from $150 to $650 per ton.

This mine should pay dividends for many years to come. According to reports made by engineers and geologists the company's property should equal in production and dividend-payments the wonderful mines of Butte, Montana, and Jercme, Arizona.

We would be pleased if you would come to our office, 726-27 C. C. Chapman Building, Los Angeles,and examine our shipping and milling ores, maps, reports, assay sheets and smelter returns. If you cannot conveniently come to our office please fill out and mail us the accompanying coupon.

The company is offering for sale 300,000 shares of its non-assessable treasury stock at $1 par, per share. There is no promotion stock.

Sales Agents Wanted.

COMANCHE MINING & REDUCTION CO.,
726-7 Chas. C. Chapman Building,
Los Angeles, California.
Telephone VAndike 9350.
Charles A. Palmer, Pres.

Name .....
P. O. .....
City and State .....
Telephone No. .....

WHAT'S DOING TODAY

City Club Open Forum meeting, clubhouse, C. C. Chapman Building, 8 p. m. A. Moresby White will speak on "Can the Bar Reform the Bench."
Rockford College benefit concert, Zoellner Studio, 1250 Windsor Boulevard, 8 p. m.
Friendship Club dance, Music Art Hall, 233 South Broadway, evening.
Electric Club luncheon, Biltmore, noon.
Lecture on Institutional Accounting, room 581, Central Y. M. C. A. Building, 8 p. m. O. T. Johnson, speaker.
Verse Writers' Club meeting, University Club 943 South Hoover, evening.
Dance by Girls' Club of W. B. A., 230 South Spring street, evening.
City Club Luncheon, Chapman Building, noon. William G. McAdoo will speak.
Woman's City Club meeting, Philharmonic Auditorium, 1 p. m. Discussion on "What is This Community Doing for Child Welfare?"
Business Woman's Civic Club meeting, Philharmonic Auditorium, 7:30 p. m. Dr. Maude Wilde will speak on "Child Welfare."
Parent-Teachers' Association of Manual Arts High School meeting, room 226, Manual Arts High School, evening. Fathers of students to be guests of Association.
Dancing, Cinderella Roof, Sixth and Olive, evening.
Lecture on "Accounting for Co-operative Associations." Accountant Educational Institute, 630 Black Building, 7:30 p. m.
Concert, Westlake Park, evening.
Chess and Checkers, room 820, Union League Building, Second and Hill, 7 a. m. to 12 p. m.
Los Angeles Museum exhibit, Exposition Park, 10 a. m. to 4 p. m.
Southwest Museum exhibit, Southwest Museum, afternoon.
Free permanent California exhibit, scenic motion pictures, State Exposition Building, Exposition Park, 10 a. m. to 5 p. m.
Illustrated lecture, scenic motion pictures, Chamber of Commerce, 10 a. m. to 4:15 p. m.

MOTION PICTURES:
Alhambra, Hill, between Seventh and Eighth—"Flowing Gold."
California, Eighth and Main—"Nellie, the Beautiful Cloak Model."
Criterion, Grand at Seventh—Norma Talmadge in "Secrets."
Clune's Broadway, Broadway, between Fifth and Sixth—Baby Peggy in "The Darling of New York."
Grauman's Hollywood, McCadden Place and Hollywood Boulevard—"The Ten Commandments."
Grauman's Metropolitan, Sixth and Hill—"The Breaking Point."
Grauman's Million Dollar, Third and Broadway—Mary Pickford in "Dorothy Vernon of Haddon Hall."
Grauman's Rialto, Sixth and Broadway—"Poisoned Paradise."
Loew's State, Seventh and Broadway—"Why Men Leave Home."
Miller's, Main and Ninth—"The Great White Way."
Mission, Ninth and Broadway—Lillian Gish in "The White Sister."
Tally's Broadway, Broadway, between Eighth and Ninth—"The Hunchback of Notre Dame."

STAGE:
Mason Operahouse, 127 South Broadway—"Passing Show."
Biltmore Theater, Fifth and Grand—"Lightnin'."
Morosco Theater, 744 South Broadway—"Not So Fast."
Majestic Theater, Ninth and Broadway—"Pokey."
Grand-avenue Theater, 730 South Grand—"A Naughty Nice Girl."
Egan Theater, Pico and Figueroa—"White Collars."

VARIETIES:
Orpheum, 633 South Broadway—Charles "Chic" Sale.
Hillstreet, Eighth and Hill—Covey Sisters.
Burbank, Sixth and Main—"Burbank Baby Dolls."
Hippodrome, Fourth and Main—Vaudeville.
Pantages, Seventh and Hill—Vaudeville.

DAILY MARKET LETTER OF THE NEW YORK COMMERCIAL

[EXCLUSIVE DISPATCH]

NEW YORK, March 30.—While price differentials continue to favor distributing markets as against sources in dried fruits, the whole situation is so strong that this irregularity is temporary at best. Stocks are light in jobbing hands and new supplies will bring the market to an even keel. In all lines there is evidence of shortage. Prices are maintained on a very firm basis, with advancing tendencies at sources and on the spot.

In the canned foods market southern and western packs of vegetables are closely sold and 1924 futures have been bought liberally. In canned fish the greatest encouragement is found in the reduction of 1923 packs, which are being reduced at a rate which promises a clean up before new stocks are ready.

The approach of spring and expectations of a broader demand for refined sugar were features of interest which seemed to sustain raw sugar futures quotations in Saturday's trading. The list showed gains of 2 to 5 points and showed gains of 14 to 16 points, only to close at net gains of 3 to 4 points. Sales today were 11,250 tons, including September to December switches at a net difference of 50 points; May-July switches at 10 points and May-September switches at a net difference of 5 and 6 points.

SUGAR BALANCE RETURNS

Acceptance by refiners of thirty-day contracts with guarantees has restored confidence to normal extent in the refined sugar market, and with stocks over the country light it is expected that demand will soon show a marked revival. Withdrawals from consignment points have been good.

Reactionary tendencies developed in Saturday's coffee futures market, which appeared to be more under the influence of Brazilian fluctuations than any development in the spot situation. First prices came in 5 to 15 points lower. At the close the list eased off, September selling to 12.10 and December to 11.61. The market closed 7 to 26 points net lower. Sales amounted to 8250 bags.

The butter market displayed decided weakness at the close, prices breaking fully 1½ cents a pound. Several small lots of fresh extras were sold at 41 cents, but at the close some parcels were picked up ½ cent lower. Under grades were extremely dull and prices merely a matter of adjustment. Foreign is much weaker than it was earlier in the week. Sweet butter sold well all week, also useful brands of State dairy. Ladies and packing stock were quiet.

EGGS CLOSE WEAK

The egg market was very quiet at the close and rather weak. There has been no trouble on the part of holders of near-by and California whites to effect close deals. Storage-packed went at 25 cents. In futures trade was lively on the clearinghouse call. S. P. firsts sold, May delivery, at 24½ cents, and April at 25 1-4 cents.

Pacific Coast: White extras, 32½ to 35 cents; extra firsts, 31 to 32 cents; firsts, 28 to 30 cents; medium, 25½ to 27 cents; pullets, 23½ to 24½ cents.

Buyers of beans were very indifferent in taking hold, many of them asserting that they would not replenish depleted stocks until prices dropped. All types of beans are in about the same position at the present time.

The copper market declined steadily during the week until it got down to 13 3-8 cents for electrolytic delivered. Late in the week second hands offered the metal as low as 13 1-4 cents delivered to the Connecticut River, but these offers were either taken up or withdrawn. The market Saturday was very quiet. Prices in London declined during the week, standard spot losing £2 and futures £2, 2s 6d with the former closing at £64, 5s and the latter at £65, 2s, 6d. Electrolytic spot was off £2, 7s, 6d to £70, 2s 6d and futures down £2, 10s to £71. Trading o nthe London metal exchange for the week amounted to 1650 tons of spot and 4900 tons futures. Exports of copper through this port totaled 3710 tons for the week.

LEAD UNCHANGED

The quotation on lead of the leading interest of 9 cents New York was unchanged this week but some of the independents went about 10 points under this level. The St. Louis market was unchanged at about 8 3-4 cents. A decline in London was checked on the last day of trading, but for the week spot showed a net loss of £2 at £35, 10s and futures a net drop of 17s 6d at £34 15s.

Trading in London for the week was 250 tons of spot and 6800 tons futures.

Zinc was quotable at from 6.30 to 6.35 cents a pound all week and the market has been very soft in the absence of any demand. In London last week spot dropped £1, 12s 6d to £33, 17s 6d and futures declined £1, 7s 6d to £35, 15s. Trading on the London metal exchange for the week aggregated 650 tons of spot and 4150 tons of futures.

Bears in London last week caught the bulls in a greatly over-extended position and split the market wide open, and while about £7 of the drop was recovered later net losses for the week ranged from £17, 10s to £18, 10s. The late rally manipulated by the bulls in London caused no sympathetic advance on this side of the water and prices here for the week were from 3 to 5 cents lower than the week before. In the domestic market last week spot and March straits closed at about 51 cents and futures at 50 1-8 cents. Spot standard held at about the same price as spot straits and the 99 per cent grade ½ cent lower.

STANDARD BUYS OIL

It was reported Saturday that Standard of New Jersey has made arrangements with the International Petroleum Company of Canada whereby it will purchase 10,000 barrels of oil a day of the latter's production of Peruvian oil. The price is understood to be about $3.50 a barrel delivered at Bayonne.

The local market for oil products was steady at the close of the week. Improved demand for gasoline was noted during the period while kerosene and fuel oil were somewhat slower, this undoubtedly reflecting the warmer weather. Bulk gasoline was quoted at 15 1-4 cents delivered at the close and firm at that price.

The bond market did not give much heed to the further slump in stocks. Liberty bonds, to the contrary closed 3-32 to 5-32 net higher for the abbreviated session. The convertible railroad and industrial bonds, of course, dipped with the stock quotations but the general run of bonds held reasonably steady throughout.

Firm, Plump Flesh!

MANY are the eyes that are turned to gaze with keen admiration on the well developed, healthy girl no matter where she may be—on the rapidly moving thoroughfare or gliding gracefully over the dance floor.

All eyes turn because we all appreciate the girl with the figure so firm and plump—the girl with radiantly red cheeks, cheeks that carry a touch of roses from nature's own garden—the girl with the sparkling eyes, keen and sharp—the girl with buoyancy and the swing of youth.

Not necessarily an out-of-doors girl. Just a girl with ever increasing blood cells. Just a girl filled with the vim and vigor of youth.

S. S. S., since 1826, has stood for increased blood cells. S. S. S. means restored strength—rekindled vitality—added energy. Take S. S. S. and watch the bloom of youth return to your cheeks. Watch that flabby, ill nourished flesh fade away before flesh that is firm and plump. Red blood cells will do it and S. S. S. will build them. It contains only pure vegetable ingredients. S. S. S. is sold at all good drug stores. The large size bottle is more economical.

S.S.S. Makes You Feel Like Yourself Again

Insist on "PHILLIPS" MILK OF MAGNESIA

Say "Phillips"—Protect Your Doctor and Yourself

Demand genuine 'Phillips' Milk of Magnesia," the original Milk of Magnesia prescribed by physicians for fifty years. Refuse imitations of the genuine "Phillips."

25-cent bottles, also larger size, contain directions and uses—any drug store.—[Advertisement.

Inner cleanliness is necessary to your Good Health

ENO'S is wonderful for those who are troubled with constipation. It does not overtax the muscular elements of the excretory organs but brings the waste matter which settles in the lower intentines into such a condition that natural elimination is gentle and unhindered. At all druggists.

Two Sizes, 75¢ and $1.25

Sales Agents: Harold F. Ritchie & Co., Inc. 171 Madison Ave., New York Toronto, Sydney, Wellington

ENO'S FRUIT SALT—DERIVATIVE COMPOUND

FOR INNER CLEANLINESS

A Clean Tasting, Refreshing, Effervescent Health Drink

Prepared only by J. C. Eno, Ltd., London, England

Dependable

You can depend upon us for careful, considerate handling of your treasured furniture or luggage. Big padded vans—courteous employees—at your service quickly upon a phone call. 16 years of service—your guarantee.

MOVING PACKING SHIPPING STORAGE

2808 W. PICO

SERVICE WITH SECURITY

CALIFORNIA FIREPROOF STORAGE CO. Telephone 766-971

Schools and Colleges

Information About Schools — The Times' School and College Bureau will help you secure complete information about any kind of School or Education Training. Carefully compiled data are on file, from which source suggestions may be made which will be helpful to you. THE SERVICE IS FREE. Address, write or call the TIMES' Information Bureau, First street and Broadway—telephone Metropolitan 0700—or leave your name and address with the TIMES' Branch Office Information Bureau, 621 South Spring street and the desired school data will be mailed to you.

YMCA SECRETARIAL COURSE — NO WAITING FOR CLASS. INDIVIDUAL INSTRUCTION. Y.M.C.A. COMMERCIAL SCHOOL. 715 SO. HOPE ST.

Secretarial Course — Intensive Training. Individual Instruction. Day and Evening Classes. Special short courses in Comptometry and Machine Bookkeeping. Call, write or phone for catalog. Main 4000 or 883183.

MACKAY BUSINESS COLLEGE, 9th and Main Streets. 18th Year. An Exclusive Private School for Future Executives.

LEARN ELECTRICITY — Electrical experts are in big demand at high pay. A complete course at National will thoroughly qualify you in all branches of the electrical business. Most thorough course in America. SPECIAL LOW TUITION RATES NOW IN EFFECT. Call or write for information. NATIONAL AUTOMOTIVE SCHOOL 4002 S. Figueroa Street.

Military

PASADENA MILITARY ACADEMY—Accredited school. College preparatory. Also grades 5 to 8. Boarding and Day Pupils admitted any time. Thorough scholarship and character training. Military, Athletics, Horsemanship, Radio, Business Training, Music. Every modern convenience. Catalogue. N. Ave. 64 near Colorado St., Pasadena Phone Garfield 3834. Summer Camp.

URBAN MILITARY ACADEMY — 30th YEAR. A School of Distinction. In session all year. Unsurpassed location, big playgrounds, horseback riding, swimming pool. Enroll now. Wilcox at Melrose St. Phone 437091.

PAGE MILITARY ACADEMY — A Big School for Little Boys. The largest school of its class in America. Pupils admitted at any time. In session throughout the year. Send for catalog. R. F. D. No. 7, Box 950. Phone 708806. ROBERT A. GIBBS, Headmaster. Not best because largest, but largest because best.

San Diego Army and Navy Academy — "Division A" school under the University of California rating and in the "M" classification of the War Department, one of only two schools in Southern California so distinguished. It is one of only two military schools in Southern California which have earned full accrediting at West Point. Address Capt. Thos. A. Davis, Pres., Pacific Beach, Cal.

GIRLS—Boarding and Day Schools

URBAN SEMINARY — A SELECT BOARDING AND DAY SCHOOL FOR GIRLS. High School, Grammar and Primary. Ideal environment. On the crest of the Palisades. Enroll now. Ocean Ave. at Montana. Phone 23040 Santa Monica.

MEMORIZE THIS NOW YOU'LL NEED IT 55-00

E. H. ELKELES Manufacturer of Window Shades and Linoleum. New Location 733 South Hope Street Phone 878260

Knocked Out By Gas!

While standing on a busy street corner, just after partaking of a hearty meal, a middle-aged man suddenly collapsed and fell upon the sidewalk. At the emergency hospital he was found to be suffering from an acute attack of stomach gas, which had pressed against the heart and seriously disturbed its action.

Pain around the heart, palpitation, shortness of breath, faintness and dizzy spells are often due entirely to a nervous, gassy stomach. To obtain complete relief in such cases, it is only necessary to get rid of the gas.

Eopa Gas Tablets, taken before and after meals, will soon put an end to the disagreeable effects of stomach gas. They usually give prompt relief from that tense, nervous feeling, burning in the stomach or other annoying symptoms. Guaranteed to be perfectly harmless. A generous package costs but $1. Sold in Los Angeles by the Owl Drug Stores and all leading druggists. Boericke & Runyon Co., Mfrs., San Francisco.—[Advertisement.

To Transform Colorless Hair

FRENCH HAIRDRESSERS, ESPECIALLY IN NEW YORK, HAVE USED FOR OVER TWENTY YEARS—

THE product of Dr. Charles Marchand, Chemist and Graduate Ecole Centrale des Arts et Manufactures de Paris.

MARCHAND'S Golden Hair Wash

Charles Marchand Co., 100 West 22nd St., New York

"Youth, youth,—ALWAYS Youth, here."

Beware! of TARDINESS!

MONTH-END SALE featuring COATS · SUITS · DRESSES

Prices seemingly beyond reason when you remember our QUALITY-PLATFORM.

Importers Retailers Since 1886 — Myer Siegel & Co. 617-619 S. Broadway Phone TRinity 35-31 — Women's Misses' Apparel

Paris — The Finest Store in America — New York

VOGUE COMPANY BROADWAY AT EIGHTH

BLOUSES

Tailored in the New Manner

$7.95 to $15.00

THE new Sports blouses are here! Chic and authentic at very low prices! Smart Sports Blouses of white crepe de-chine and radium (like illustration) with pleated shirt bosoms and tucked fronts. Another new blouse in white with pin tucks stitched in black. Club collars. Blouses with satin vests and crepe-de-chine bodices are equally smart.

They are the preference of fashionable women - - - - - NOW

Boyish Sports Blouse Illustrated $10.95

A clever new model of crepe-de-chine with satin vest front and roll collar makes a smart accessory to the mannish suit. Priced low— $10.95

MAIL ORDERS FILLED

CHARGE ACCOUNTS SOLICITED

We Cut the Freight When You Move to Kansas City

If you have much household goods to ship to Kansas City, you save the price of a ticket by shipping in L. A. Warehouse cars. L. A. Warehouse packers protect your goods. Phone and prove it.

L.A. WAREHOUSE CO.

(Do not confuse with transfer Co. of similar name) Phone TRinity 9431 316 Commercial St.

WONDERFUL BARGAINS

Parlor Suits

Less Than Half Price — While They Last

Luxurious Custom made 3-piece Sets. Heavily overstuffed, pillow arms, hand tied bottoms and backs, serpentine fronts.

$175.00 — Finest "Royal Mohair" — $198.00

Cheaper Than Any Factory or Dealer

2nd floor 627 So. Broadway 2nd floor

Yellow Cab PHONE TRinity 2211

BEAUTIFUL VIEW LOT

97 ft. east frontage in Glendale's finest district, close-in. Price $2500—$500 cash, $25 per month. Three building sites on this lot. Here's your chance to make some money or secure a wonderful home site.

CHAS. H. LEONARD 246 So. Brand Blvd. Phone Glendale 3098.

Times Want Ads — Dollars in service for pennies in cost.

THE WEATHER

[Official Report]

LOCAL OFFICE, U. S. WEATHER BUREAU, Los Angeles, March 30.—[Reported by H. B. Hersey, Meteorologist.] At 5 o'clock a.m. the barometer registered 30.07; at 5 p.m., 30.04. Thermometer for the corresponding hours showed 50 deg. and 63 deg. Relative humidity, 5 a.m., 75 per cent; 5 p.m., 42 per cent. Wind, 5 a.m., northeast, velocity 6 miles; 5 p.m., west, velocity 9 miles. Temperatures, highest, 68 deg.; lowest, 48 deg. Rainfall for season, 5.24 inches; last season to date, 7.38 inches. Barometer reduced to sea level.

LOCAL FORECAST

For Los Angeles and vicinity: Monday fair.

STATE FORECAST

SAN FRANCISCO, March 30.—Weather forecast:

San Francisco Bay region: Fair Monday, moderate northwesterly winds.

Northern California: Fair Monday; light frost in the interior; light northwesterly winds.

Southern California: Fair Monday; light northwesterly winds.

Sacramento, Santa Clara and San Joaquin valleys: Fair Monday; light frost; light northerly winds.

ARIZONA FORECAST

PHOENIX (Ariz.) March 30.—Forecast for Arizona: Fair Monday, warmer north portion; Tuesday unsettled.

TEMPERATURES

	Max.	Min.		Max.	Min.
Abilene	72	—	Phoenix	70	44
Boise	40	22	Pittsburg	50	—
Boston	40	—	Portland, Or.	50	40
Buffalo	34	—	Rapid City	30	—
Chicago	36	—	Red Bluff	62	38
Denver	30	—	Roseburg	52	38
Des Moines	22	—	Roswell	64	—
Dodge City	30	—	St. Louis	38	—
Eureka	56	34	Minneapolis	22	—
Flagstaff	38	24	St. Paul	22	—
Fresno	64	42	Sacramento	64	42
Galveston	78	—	Salt Lake City	34	34
Havre	40	30	San Diego	62	—
Helena	36	—	San Francisco	58	46
Kansas City	32	—	S. Luis Obispo	68	46
Knoxville	73	—	Seattle	46	36
Los Angeles	68	49	Spokane	42	38
Memphis	60	—	Tampa	78	—
Modena	36	20	Tonopah	40	24
Needles	72	—	Tucson	66	38
New Orleans	80	—	Washington	76	—
New York	64	—	Winnemucca	41	34
Northhead	46	—	Winnipeg	36	—
Oklahoma	40	—	Yuma	76	44

VITAL RECORD

DEATHS

With Funeral Announcements.

ARGETFINGER. At Pasadena, Mrs. Alice B. Argetfinger died at her home, 185 Los Flores Drive, Saturday. Funeral services today at 10 o'clock at the chapel of C. F. Lamb & Son.

ARMSTRONG. Services for Eva Armstrong will be held today at 2:30 p.m., from the parlors of Lawson F. Utter, 4254 Moneta avenue.

BAKER. March 29, at San Fernando, Verna M. Baker, beloved wife of Harry R. Baker. Remains at Pierce Brothers', 720 West Washington street, corner of Bonsallo. Notice of funeral later.

BERKON. Funeral services for Daniel Berkon will be held today at 9 a.m., from the residence, 1043 Mathews Place. Pierce Bros., directors.

BEAMER. March 29, William Bruce Beamer, age 77 years, husband of Mrs. Kate B. Beamer. Funeral services Tuesday, April 1, at 3 p.m., from the funeral parlors of W. A. Brown, 1335 South Flower street.

BINGHAM. March 29, Donald Bingham, aged 29 years, son of Frank M. Bingham, brother of Gay and O. L. Bingham. Services will be held Tuesday afternoon at 2 o'clock in the Garrett Brothers' chapel, 1237 South Flower street.

BREMM. Late of 4716 South Wall street, Mary E. Bremm, beloved mother of Mrs. Catherine Lewis, Senia and Edward C. Bremm. Services Wednesday, April 2, at 8:30 a.m., from her late residence, thence to Holy Cross Church, Forty-seventh and Main streets, for requiem high mass commencing at 9 a.m. Interment, Calvary Cemetery. Ruppe Mortuary, 842 South Figueroa street, in charge. (Helena, Ark., and Memphis, Tenn., papers please copy.)

BRENNAN. March 29, Marie Brennan. Remains at parlors of Pierce & Lowe.

BRENNEMAN. March 29, Emma Brenneman, aged 67 years. Remains at Bresee Brothers.

CAMERON. At 523 South Fremont avenue, William Cameron, age 85 years, beloved father of D. K. and W. M. Cameron, of this city. Funeral services today at 2 p.m., from the funeral parlors of W. A. Brown, 1335 South Flower street.

CLEMANS. March 30, in this city, Isabel Clemans. Remains at Pierce Bros., 720 West Washington street, corner of Bonsallo. Notice of funeral later.

COWGILL. At Pasadena, Glenn Rich, beloved son of Lewis I. and Sallie Rich Cowgill, died March 30 at the family home in Altadena. Services at the chapel of C. F. Lamb & Son, 41 Garfield avenue, Pasadena, Tuesday, April 1, at 2 p.m. Interment, Mountain View.

GABRIELSON. March 29, Arthur Gabrielson, aged 30 years. Remains at Bresee Brothers, 855 Figueroa. Interment, Webber, Kan.

GOOD. At 1315 South Wilton Place, Frank Elwin Good, died March 29, 1924, aged 59 years, loving husband of Mrs. Olive Josephine Good and father of H. G. Good of Santa Paula, Cal. Funeral services private; Rosedale Crematory, Washington street, Monday, 2:30 p.m., March 31, 1924.

GREEN. March 30, Minnie C. Green, beloved wife of J. H. Green, of 1084 Leighton avenue. Funeral services will be held at the Armstrong Funeral Home, 702 West Sixteenth street, on Tuesday morning, April 1, at 10 o'clock.

HAGENS. Wendell Albert Hagens, aged 4 years, beloved little son of Mr. and Mrs. Winfield Hagens. Remains at the parlors of Lawson F. Utter. Notice of funeral later.

HENDERSON. At 4105 Rosewood avenue, Mrs. Mary D. Henderson. Remains at the parlors of W. A. Brown. Interment, Red Bluff, Cal.

HOOKER. March 30, in this city, Miss Abby C. Hooker. Remains will be shipped to San Diego, Cal., today for interment by Pierce Bros.

HUDSON. At his home, 15800 Western avenue, Moneta, Cal., March 29, 1924, John William Hudson, beloved husband of Martha Hudson, loving father of James Hudson, Buffalo Park, Colo., William A. of Santa Paula, Cal., and Thomas H. of Glendale, Cal., and Miss Grace E. Hudson of Moneta, Cal., member of Albert Pike Lodge, No. 117, F. & A. M., Denver, Colo. Services Tuesday, April 1, at 1 p.m., from Moneta Presbyterian Church. Interment, Inglewood Park Cemetery. Masonic services at grave. Lawson F. Utter, funeral director.

HUNT. Suddenly in this city, March 28, 1924, Dr. Lewis C. Hunt, aged 59 years, beloved husband of Alice H. Hunt. Funeral services will be held from the chapel of Robinson & Adair (formerly Booth & Boylson Co.), 817 West Sixteenth street, Tuesday, April 1, at 2 p.m.

KLAGES. The funeral of Fritz Klages will be held from the chapel of Robinson & Adair (formerly Booth & Boylson Co.), 817 West Sixteenth street, Monday, March 31, at 3 p.m.

LAFLER. March 30, Mrs. Esther P. Lafler. Remains at the parlors of W. A. Brown, 1335 South Flower street. Notice of funeral later.

LITTLE. March 30, Rodger D. Little, aged 10 years, beloved son of Mr. and Mrs. James Little. Services Tuesday, at 2:30 p.m., from the parlors of Lawson F. Utter, 4254 Moneta avenue.

LISEC. At her late residence, 3424 South Cimarron street, Anna Lisec, beloved mother of Mrs. L. F. Kurka, of this city; Mrs. Carrie Lemek and Bert Lisec of St. Louis, Mo. Services Tuesday, April 1, at 10:30 a.m., from the Ruppe Mortuary, 842 South Figueroa street. Interment, Hollywood Cemetery. (St. Louis, Mo., papers please copy.)

LOCKIE-BROWN. Services for Jane Lockie-Brown, beloved sister of Dr. Sarah Lockie-Brown, will be held from the late home, 1311 McCallum street, Tuesday at 2:30 p.m., under direction of the Ruppe Mortuary, 842 South Figueroa.

MAIN. Edward Howard Main, ... beloved husband of ... father of Mrs. Ada ... Main, a member of ... F. & A. M., of ... mandery, No. 5, K. T. ... Scottish Rite, and ... Leavenworth, Kan. Services will be held ... from the Ruppe Mortuary, ... street. Interment, ... tery. (Topeka, Kan., ... please copy.)

MALSTROM. March 29, ... 61 years. Remains at ... Figueroa. Interment, ...

MILLER. At 329 California ... aged 53 years, beloved ... Miller, loving mother of ... Ethel Kronk and sister of ... Remains at parlors of ... Co., formerly E. S. ... South Grand.

MONK. March 29, at his residence, ... Flower street, Judge Edward ... cox, Ariz., and Los Angeles, ... months; brother of Dr. L. A. ... Monk; brother-in-law of ... Monk; uncle of Mrs. ... ware, B. Monk of Los Angeles ... L. Bailey, Mrs. Homer ... rents of Alliance, O. Funeral services at his late ... day, March 31, at 3 p.m. ... officiating. (Arizona papers please copy.)

MORAN. March 30, John ... Remains at The ... Washington street.

BUNGE. March 29, ... years. Shipment by ... Ill.

SCHUTTE. In this city, ... 64 years, beloved wife of ... and loving mother of ... Funeral today, 2 p.m., ... Clair Overholtzer Co., ... holtzer-Sees Co., ... Francisco papers please copy.

SMART. At her late residence, ... tieth street, Charity ... Funeral services will be ... Plymouth Congregational Church, ... street and Estrella, Monday, ... Interment, Oakdale Cemetery, ... & Christiansen, directors.

STICKNEY. Bertha V. Stickney, ... beloved wife of Charles W. ... mother of ... Golda M. Forester. Services today, March 31, ... from the parlors of Lawson F. ... Moneta avenue.

VAUGHAN. March 30, Annie ... years, loving mother of ... way. Funeral from the ... Washington street, ...

WANGERIN. At 3001 ... Wangerin, beloved wife of ... and mother of Mary and ... Mrs. Rae Bullis, and Mrs. ... Requiem mass at ... day, 9:30 a.m. Arthur E. ... Please omit flowers.

FUNERAL DIRECTORS

ROBINSON & ADAIR Formerly Booth & Boylson Co. New location, 817 West Sixteenth street ...

RUPPE MORTUARY

W. H. SUTCH, 842 S. Figueroa ... Best Equipped, Oldest Established ... Main 3062.

GODEAU & MARTINONI Funeral Service That Serves ... New location, 625 West Washington ...

E. CLAIR OVERHOLTZER CO. FORMERLY

E. E. OVERHOLTZER-SEES CO. TRinity 3071 ...

CLARK F. & ALICE ... BEACON ... NEW ADDRESS, ... WEST WASHINGTON

REED BROS.-DELLENBAUGH ... PHONE ... NEW LOCATION, 721 WEST WASHINGTON

PIERCE BROTHERS 720 WEST WASHINGTON ...

GRAHAM & ISBELL ... 915 West Washington ...

PECK & CHASE CO. Main 6061. 1213 South Figueroa ...

Garrett Brothers ...

Robt. Sharp & Son ...

CEMETERIES

FOREST LAWN MEMORIAL PARK "The Cemetery Unique" Cemetery, Mausoleum, Crematory. Every form of burial under ... "Among the Hills." Glendale Ave. & San Fernando ...

BEAUTIFUL HOLLYWOOD CEMETERY ... 6000 Santa Monica Blvd. ... Automobile at your service.

INGLEWOOD PARK CEMETERY Columbarium Crematory Outside Los Angeles city limits ... On Redondo Boulevard.

ROSEDALE CEMETERY Crematory, Vault, Columbarium 1831 West Washington ...

CHOICE 12-grave lot in Inglewood ... Will sell all or part. ...

FLORISTS

HOWARD & SMITH Floral Offerings FLORAL DESIGNS ... NINTH AND OLIVE STREETS PHONE ...

TEETH as Low as $5 Best Set $7

Best set, none better, no matter how much you pay. Including your choice of best plate material (metal excepted.) Guaranteed 10 Years — $7.00

NOT A DENTAL PARLOR. A PRIVATE, up-to-date, SANITARY dental office with sterilized instruments and gentlemanly operators whom you will not be ashamed to recommend to your friends.

DR. FAIRFIELD 536 S. Bdwy. Entire Third Floor. Next to Arcade Bldg.

TIMES WANT ADS — Dollars in service for pennies in cost.

WOODROW WILSON A TOLERANT MAN

At a time when intolerance rears its ugly head in many places in our country, it is not amiss to call attention to the spirit of toleration which ever animated Woodrow Wilson. Jews and Catholics were his friends and were by him appointed to high office and administered them well. The ... sading spirit of his Puritan ancestors and his Presbyterian ... bringing found ... attacks on injustice and on ... No man can be a great ... who cherishes the intolerant ... udices of the small-minded. ... row Wilson's last ... to send me a letter, ... before his death, agreeing to become a member of the ... to raise funds for the ... starving intellectuals of Germany.

From the first Woodrow Wilson viewed the World War in its proper scale. He could ... details and grasp the ... the breadth and ... awful world catastrophe. ... Kaiser said to me ... of the chateau at ... ing the discussion of ... war: "Why doesn't America ... England, which is violating ... blockade, the rules of international law?" and my answer, ... men came to my house and ... them murdered by ... other stepped on ... I would first attack the ... was only the reflection ... echo of Woodrow Wilson's ... view of the situation ... policy we should pursue.—James W. Gerard in Current ... Magazine.

ABSENT MINDED

The clergyman, absorbed in thinking out a sermon, ... a turn in the path and ... into a cow. He swept off ... with a flourish, ... your pardon, madam." ... Then he observed his ... was annoyed. Soon, however, ... engaged with thoughts of ... mon, he collided with a ... another bend of the way ... "Get out of the way, you ... he said.—[Exchange.

BUSINESS BREVITIES (Advertising)

The Times Branch office, ... South Spring street, ... ments and subscriptions ... Telephone Metropolitan ...

Southern California ...

Vol. XLIII.

PLAN FINANCE NEW INDUSTRIES

Committee Will ... Corporation ...

Will be Child of ... City Association

Many Pledges of ... Support Received

The second meeting of ... committee, handling the ... organization work of ... $50,000,000 Industrial ... Corporation of Greater Los Angeles will be this afternoon ... office of George Cochran ... of the Pacific Mutual ... Insurance Company and chairman of the committee.

Mr. Cochran declared ... committee will make ... to speed the formation of the corporation and, during ... will decide upon its program.

PURPOSES OF CORPORATION

The purposes of the ... as has been announced, ... furnish loans to present ... industries here for ... and the establishment of ...

At its meeting on Thursday ... committee announced ... 000,000 of the proposed ... capitalization will be ... once, with a similar ... available each year by the ... the corporation.

PLAN CONFERENCE

It is planned to summon ... houses, banks and every ... financial institution in ... with the committee ... first work of organization ... completed.

The Industrial Finance ... of Greater Los Angeles ... outgrowth of the Greater ... Angeles Association formed ... by civic and business ... the district for the purpose of ... completing Southern California's ... economic equilibrium.

Support of the corporation ... enthusiastically indicated by ... various groups of Los Angeles ... men. Paul Shoup of the ... Pacific system, David W... of the Pacific Electric, ... Frank E. Calvin of the Union ... promised the support of ... railroad interests in financing ... corporation.

REALTY MEN TO AID

W. L. Brent, president of ... Los Angeles Realty Board, de... real estate operators are ... enthusiastically behind the ... movement, and will contribute ... toward its success.

Among the many other business men who have declared their support are: Henry P. ... of Long Beach, Col. ... Fletcher of San Diego and ... Weaver, past-president of ... Los Angeles Chamber of Commerce.

The response from industries ... every type of interest in the ... the request for support in ... financing of the corporation, ... immediate and enthusiastic, ... officers declare.

C. PAGE FUNERAL TAKES PLACE TODAY

Funeral services for John C. Page, 49 years of age, will be conducted from St. John's Church, Adams and Figueroa streets, today at 2:30 p.m. Mr. Page fell dead of heart disease Saturday at ... 9th and Hill streets. He leaves a widow, Mrs. Gertrude Hart Page, a mother, Mrs. Clifford Page; two sisters, Mrs. Albert Crutcher, head of the Children's Hospital, and Mrs. Willoughby Rodman, prominent club woman, and a brother, ... R. Page, of the firm of ... Page & Sterling, bond brokers.

BOAT CHRISTENED

... der of Petroleum Shipping ... of Health ...

Oil, donated from the best representative principal California petroleum, originating from wells in every field, filled the champagne bottle ... Heterick crashed across ... bows yesterday at the Harbor. ... is the new patrol launch of the Los Angeles Harbor equipment of the Public Health Service.

"Los Angeles Harbor is the ... port," explained Maj. Robert H. ... in charge of the port quarantine. ... fitting, therefore, that we should christen a vessel with petroleum." Shipping officials and government representatives from every port on the Pacific Coast were present at the ceremonies, held at the United States Navy landing, while ... comely young women—representing the companies who donated a cupful of oil—were maids of honor at the reception aboard the S. D. Brooks. A crowd estimated at more than 10,000 was present.

Further plans for expansion of quarantine and medical facilities of Los Angeles Harbor were announced yesterday by Maj. Heterick. The Public Health Service is fully cognizant of the tremendous growth and development of the port, he said, pointing out that the quarantine inspectors during 1923 boarded 2086 foreign ships entering Los Angeles Harbor, in addition to medical and surgical service to ships of the American Merchant Marine.

The S. D. Brooks was formerly a government launch Sea Partner and was rechristened yesterday in honor of the late Maj. Stephen D. Brooks, formerly senior medical officer in charge of the Los Angeles district of the Untied States Public Health Service.

DEATHS
With Funeral Announcements.

MAIN. Edward Howard Main, late of 3309 Dalton avenue, beloved husband of Margaret Ellen Main, a member of 60, Past Grand Lodge, I. O. O. F. & A. M., of Anthony, N. Y.; Temple Commandery, No. 5, K. T., Knights of Columbus, Scottish Rite, and Abdallah Temple of Los Angeles, Cal. Services will be held Tuesday at 2 p.m. from the Boyce Mortuary, 542 South Olive street. Interment, Hollywood Park Cemetery. (Topeka, Kan., and Chicago papers please copy.)

MALSTROM. March 30, Hilma G. Malstrom, aged 61 years. Remains at Groom & Son's Funeral Parlors. Interment, Salt Lake City.

MILLER. At 5520 California street, Clara Belle Miller, loving mother of Mrs. Hilda Hall, Mrs. Ethel Krenz and sister of E. L. Gaines. Remains at parlors of E. L. Gaines Co., formerly E. B. Overholtzer-Sons Co., 1338 South Grand.

MONK. March 29, at his residence, 1027 South Flower street, Judge Edward R. Monk of Mesa, Ariz., and Los Angeles, aged 72 years, 3 months; brother of Dr. J. A. Monk and S. C. Monk; brother-in-law of Mrs. Lillian Bell and Mrs. Norman D. Hall and Mrs. L. Ballet, Mrs. Homer Remsden, Edward Krentz of Alliance, O. Funeral services at his late residence, Monday, March 31, at 2 p.m., Knight Templar officiating. (Artona papers please copy.)

MORAN. March 30, John Moran, age 62 years. Remains at The White Co., 934 West Washington street.

RUNGE. March 29, Henry Runge, aged 8 years. Shipment by Breese Brothers to Gilman, Ill.

SCHUTTE. In this city, March 29, Annie L. Schutte, 64 years, beloved wife of Emil L. Schutte and loving mother of Mrs. Lola M. Funk. Funeral today, 2 p.m., from the parlors of J. Clair Overholtzer Co., formerly Bonnell-Overholtzer-Sons Co., 1338 South Grand. San Francisco papers please copy.)

SMART. At her late residence, 1041 West Twelfth street, Charity Smart, aged 81 years. Funeral services will be held from the Plymouth Congregational Church, Twelfth street and Kenwith, Monday, March 31, at 2 p.m. Interment, Oakdale Cemetery, Covina. Lissner & Christiansen, directors.

STICKNEY. Bertha V. Stickney, aged 51 years, beloved wife of Charles M. Stickney, loving mother of Summers S. Stickney and Mrs. Golda M. Forester. Services today, March 31, at 10:30 a.m. from the parlors of Laurence F. Uhrig, 3614 Monica avenue.

VAUGHAN. March 30, Amelia Vaughan, aged 69 years, loving mother of Mrs. Ruth Holloway. Funeral from the White Co., 934 West Washington street, Tuesday at 2 p.m.

WANGERIN. At 5001 Corsican Drive, Pauline Wangerin, beloved wife of August Wangerin and mother of Mary and John R. Wangerin, Mrs. Rae Bullis, and Mrs. Charles Hess. Requiem mass at Saint Ignatius Church today, 9:30 a.m. Arthur H. Cowan, director. Please omit flowers.

FUNERAL DIRECTORS

ROBINSON & ADAIR
Formerly
Booth & Boyleon Co.
New location, 2017 West Washington. Gra. 350-351 and 352-353.

RUPPE MORTUARY
W. H. SUTCH, 843 S. FIGUEROA
Best Equipped, Oldest Established in Los Angeles
Main 2041. Main 204.

GODEAU & MARTINON
Funeral Service That Saves
Phone 24402. 2217 West Washington street.

E. CLAIR OVERHOLTZER CO.
FORMERLY
E. E. OVERHOLTZER-SONS CO.
Thirsty 2979. 1338 South Grand

CLARK F. & ALICE MEAD.
BEACON 2864.
NEW ADDRESS, 939 WEST WASHINGTON

REED BROS.-DELLENBAUGH CO
PHONE 262-264.
NEW LOCATION, 721 WEST WASHINGTON

PIERCE BROTHERS,
720 WEST WASHINGTON. PHONE 10161

GRAHAM & ISBELL
Bonnie 2231. 925 West Washington. Bonnie 6

PECK & CHASE CO.
Main 6061. 1215 South Flower. Gra. 1

Garrett Brothers, 84071—82178

Robt. Sharp & Son. Main 267

CEMETERIES

FOREST LAWN MEMORIAL PK.
"The Cemetery Unusual"
Cemetery, Mausoleum, Crematory
Every form of burial under perfect care
Glendale Ave. & San Fernando Rd.

BEAUTIFUL HOLLYWOOD CEMETERY
6000 E. Santa Monica Blvd. HOllywood 3161
Automobile at your service.

INGLEWOOD PARK CEMETERY
Columbarium
Outside Los Angeles City Limits
On Redondo Boulevard

ROSEDALE CEMETERY
Crematory, Vault, Columbarium
1831 West Washington. 19-0.

CHOICE 12-grave lot in Inglewood Cemetery. Will sell all or part. Tribune 1557.

FLORISTS

HOWARD & SMITH
Floral Offerings
FLORAL DESIGNS OUR SPECIALTY
NINTH AND OLIVE STREETS
PHONE 81751

WOODROW WILSON A TOLERANT MAN

At a time when intolerance rules as its ugly head in many places in our country, it is not amiss to call attention to the spirit of tolerance which ever animated Woodrow Wilson. Jews and Catholics were his friends and were by him appointed to high offices and administered them well. The pervading spirit of his Puritan ancestors and his Presbyterian upbringing found an outlet in his attacks on injustice and on wrong. No man can be a great statesman who cherishes the intolerant prejudices of the small-minded. Woodrow Wilson's last public act was to send me a letter, three days before his death, agreeing to become a member of the committee to raise funds for the suffering intellectuals of Germany.—[Exchange.

From the first World War to the present viewed the latter in its proper scale. He could forgive the details and grasp the plan in all the breadth and possibilities of this awful world catastrophe. The old Kaiser said to me in the gardens of the chateau at Charleville during the discussion of submarine war: "Why doesn't America go to England, which is violating, by its blockade, the rules of international law?" and my answer, that if two men came to my house and one of them murdered by sister and the other stepped on the flower bed I would first attack the murderer. I was only the reflection and the echo of Woodrow Wilson's better view of the situation and of the policy we should pursue.—[James W. Gerard in Current History Magazine.

ABSENT MINDED

The clergyman, absorbed in thinking out a sermon, rounded a turn in the path and bumped into a cow. He swept off his hat with a flourish, exchanging: "I beg your pardon, madam."

Then he observed his error and was annoyed. Soon, however, he was engaged with thoughts of the sermon, he collided with a woman at another bend of the path.

"Get out of the way, you brute," he said.—[Exchange.

BUSINESS BREVITIES
(Advertising)

The Times Branch office, 6 South Spring street. Advertisements and subscriptions taken. Telephone Metropolitan 9100.

Southern California Interests. Editorials—News—Business—Society—The Drama.

The Los Angeles Times

Vol. XLIII. MONDAY MORNING, MARCH 31, 1924. —PART II. 20 PAGES. POPULATION By the Federal Census—(1920)— 576,673 By the City Directory—(1924)—1,140,129

PLAN FINANCING NEW INDUSTRIES

Committee Will Organize Corporation Today

Fund to be Child of Greater City Association

Many Pledges of Money Support Received

The second meeting of the group committee, handling the preliminary organization work of the proposed $10,000,000 Industrial Finance Corporation of Greater Los Angeles will be this afternoon at the office of George Cochran, president of the Pacific Mutual Life Insurance Company and chairman of the committee.

Mr. Cochran declared yesterday the committee will make every effort to speed the formation of the corporation and, during the week, will decide upon its program.

PURPOSES OF CORPORATION

The purposes of the corporation, as has been announced, is to make loans to present and future industries here for expansion and the establishment of factories.

At the meeting on Thursday, the committee announced that $1,000,000 of the proposed $50,000,000 corporation would be paid in at once, with a similar amount to be paid each year by the directors of the corporation.

PLAN CONFERENCES

It is planned to summon clearing-house banks and every type of financial institution into conference with the committee after the first work of organization is completed.

The Industrial Finance Corporation of Greater Los Angeles is the outgrowth of the Greater Los Angeles Association formed Thursday by civic and business leaders of the district for the purpose of boosting Southern California's industrial equilibrium.

The object of the corporation has been substantially indicated by the groups of Los Angeles business men. Paul Shoup of the Southern Pacific system, David W. Pontius of the Pacific Electric and Leslie R. Calvin of the Union Pacific promised the support of the railroad interests in financing the project.

AIR HOBO LANDS AT MUSKOGEE

Army Officer Who Left Here Week Ago is Safe in Middle West

Lieut. Frank D. Benedict, who left Clover Field, Santa Monica on the 22nd inst., in an effort to "hobo" his way to Washington, D.C. by "bumming" rides in airplanes, arrived safely at Muskogee, Okla., yesterday. Benedict received his first "lift" in a Martin bomber to Kelly Field, San Antonio, Tex. He was delayed there on account of storms accompanied by high winds.

TWO HURT IN CRASH OF PLANE

Woman Passenger and Pilot Badly Shaken Up in Forced Landing

An airplane crash, as a result of a forced landing at dusk last night in a rough field northeast of Signal Hill, Long Beach, in which a civilian pilot and a woman passenger were injured was being investigated by Long Beach police.

The injured are: William F. Campbell, 48 years of age, of 2225 American avenue, Long Beach, and Mrs. Lillian Wheat, 34, 620 Obispo avenue, Long Beach. Campbell received cuts and bruises. Mrs. Wheat suffered fracture of both jaws, loss of her front teeth and possible internal injuries. Both were taken to the Seaside Hospital, Long Beach, where physicians said both will recover.

The plane, one of several owned by Campbell, is a Custis J N 4 D. Witnesses of the crash said the motor apparently stalled, causing the landing. The field is extremely rough and the nose of the plane struck an elevation in the ground, it was stated. It was almost a total wreck.

At the hospital, Detective Sergeants Hanners and McDonald questioned Campbell, but found he was reluctant to talk about the accident. Also at the bedside of the victims were Mrs. Campbell, wife of the pilot, and Harry K. Wheat, husband of the woman.

Earl Daugherty, who conducts a school for civilian aviators here, said he gave Campbell a number of lessons but that he had advised Campbell to take further instructions before he essayed to "solo work."

The plane, Daugherty said, took off from his private landing field early yesterday morning. Campbell was alone in the plane at that time, Daugherty said.

SHIPS ARE WATCHED FOR MISSING GIRL

San Francisco police yesterday started a search of all outbound ships for Elsie Bryson, 20 years of age, of Redondo Beach, dispatches last night stated. The hunt was instituted at the request of a relative in San Francisco, H. D. Morgan, who was notified by the missing girl's mother. The girl is said to have left home Friday, leaving a note saying she was going to "take a boat." She had spoken, relatives said, of running away to the Orient. She is described as being 5 feet 4 inches tall, with blue eyes and curly brown bobbed hair.

WIDENING ACTION BEGUN

The City Engineer has been instructed by the City Council to prepare and present an ordinance of intention for the widening of Flower street to ninety feet from Seventh to Washington street.

CRASHES TAKE TOLL OF THREE

Two Men Meet Death When Interurban Hits Car

Julian Director is Held in Fatal El Toro Smash

Others Injured; One Holds Life Only by Thread

Two men were killed, one man is believed dying, two women were seriously hurt as a result of traffic accidents yesterday, and A. A. Alton, a director of the Julian Petroleum Corporation, was discovered to have received serious injury in a Saturday night accident in which Mrs. Mildred Agnes Ware of Corona was killed. He was transferred from the Orange County Jail to Orange County Hospital with four broken ribs and possible internal hurts. Alton is held on a manslaughter charge, as he is asserted to have been intoxicated at the time of the accident.

Two men were killed in a Pacific Electric grade-crossing crash on the Venice Short Line.

The dead men are Isaac Garfield, 41 years of age, of 1820 South Hobart Boulevard, and George Horn, 39, of 1956 Pennsylvania avenue.

Ralph Moss, 33, 3869 West Sixth street, is in the Culver City Hospital believed to be dying, and Z. Marcus, 28, 827 South Alvarado street, is slightly injured. Horn was killed instantly, but Garfield lived until he reached the hospital. Moss is suffering from internal injuries and broken bones.

DIDN'T SEE CAR

Marcus was driving the car. He told Culver City police he was carrying the three men out to look over a piece of property in Palms, but that he missed the cut-off and was turning around on Venice Boulevard at Alexander Crossing when the accident occurred.

There is no wig-wag signal at Alexander Crossing, according to police. Marcus said his car was on the track before he noticed the approaching interurban, and he thought his only chance was to try to beat it across.

Motorman Sam Cloud of the Pacific Electric car declared he saw the automobile appear suddenly on the track and put on his brakes, sounding his whistle, but it was too late. The car was in charge of Conductor E. G. Wright and was outbound from Los Angeles.

Culver City police questioned Marcus after his injuries had been treated, and were told that he hardly knew the three other men. He is substituting for a friend of theirs in showing the property in Palms, he declared. The party left Garfield's real estate office on Washington street about 1 p.m., he said. The accident occurred shortly after 1:30 p.m.

Neither Marcus nor Motorman Cloud will be held, it was declared yesterday by Culver City police. The accident was characterized as unavoidable.

The bodies of Garfield and Horn are at the J. W. Todd undertaking parlors at Culver City. Coroner Nance was notified and will conduct an inquest.

WOMEN INJURED

Mrs. Rose Sorenson, 20, 148 West Eighteenth street, was badly injured yesterday when she fell from a bank on the Mount Wilson toll road and was run over by a passing car. According to the Pasadena police the young woman climbed the steep bank to get out of the way of an approaching automobile. When the car was directly under her she lost her hold, it was reported, and fell to the road. The rear wheels ran over her body, it is said. She was taken to a Los Angeles hospital.

Mrs. Mary Closby, 42 years of age, of 1850 East Sixty-ninth street, was probably fatally injured last night when she was struck at Jefferson avenue and San Pedro street by an auotmobile said to have been driven by L. H. Pool, 1327 West Thirty-fifth street. She was treated at the Receiving Hospital for a possible skull fracture and internal injuries and may die, according to Police Surgeon Chase. Witnesses declared that the victim stepped in front of the car, the police said.

MRS. WARE KILLED

Mrs. Ware, 20, was the victim of the accident which caused Alton's arrest, which took place at El Toro. The police say Alton with four companions was headed for San Diego and Mrs. Ware, beside her husband, Louis H. Ware, who was driving, was headed in the opposite direction. Alton was driving a large, powerful car and eyewitnesses told the police was weaving from side to side. In the head-on crash that followed all six of the persons involved were hurt. Mrs. Ware received internal injuries and cuts which soon caused her death. Her husband's knee was broken.

C. N. Granger of 711 North Berendo street had his nose broken and was much bruised; J. F. Boyer of 1056 Normandie avenue, was cut and bruised, and I. M. Minford of 24 Windward avenue, was shaken.

When the injured were taken to Santa Ana they were examined by Dr. R. A. Treatman, chairman of the City Health Board, who declared all four of Alton's party had been drinking.

Mrs. Ware's body was sent to the Winbigler undertaking rooms at Santa Ana where an inquest will be conducted tomorrow.

TODAY'S BIBLE TEXT

GIVE, and it shall be given unto you; good measure, pressed down, and shaken together, and running over, shall men give into your bosom. For with the same measure that ye mete withal it shall be measured to you again.—Luke vi:38.

NEW HOUSE OF WORSHIP IS DEDICATED

Completion of Highland Park Structure Is Celebrated

The Presbyterian Church and Its Pastor, Dr. Campbell Coyle

Completion of the new building of the Highland Park Presbyterian church was celebrated yesterday by services in which the pastor, Rev. Campbell Coyle, D. D. was joined by several other ministers. The new church, an imposing structure of red brick and stone, stands on the site of the old building which had served the congregation since its formation in 1905. Dr. Coyle has been pastor for nine years.

At the dedicatory service yesterday morning the last of the building fund was raised so that the church is now debt free. The structure cost about $240,000.

Rev. George L. Snively, dedicator, preached the morning sermon, his subject being "The Significance of Christianity to the American Institutions of School and State, Home and Church." He also gave an illustrated lecture at the Bible School and its superintendent, C. E. McDowell, conducted special services.

Memorial services were conducted in the afternoon. Rev. Hugh K. Walker, D. D., and C. E. McDowell made memorial addresses and Rev. James A. Francis, D. D., offered fraternal greetings. C. C. Chapman of Fullerton made an address. The sermon at the evening service was preached by Dr. Remsen Bird, president of Occidental College. D. S. Hammack of the building committee presented the keys to the church which were received by Judge N. Blackstone as chairman of the board of trustees.

There were special musical programs at each of the three services. Howard Lee Smith is director of the choir.

TWO MEN IN NARROW ESCAPE AS RIG FALLS

By a "Times" Staff Correspondent

LONG BEACH, March 30.—Imprisoned for nearly half an hour under tons of rig timbers, pipes and machinery that were hurled upon them when the derrick collapsed tonight, Lester Hurd and Homer Scout, workmen at D'Angelo Well No. 2, northeast of the Signal Hill field, narrowly escaped with their lives. Both were taken to Seaside Hospital after workmen extricated them. Neither suffered injuries more serious than cuts and bruises, it was said. The collapse of the derrick and the resulting fall of several strings of pipes and machinery, came when the casing "froze" as the drilling crew was pulling it from the hole.

CITY MAY SEEK SITE GIFT

Herman Foundation Playground Offer is Seen as an Opportunity for Los Angeles

Announcement made yesterday that the Harmon Foundation of New York intends to present fifty playgrounds to as many cities and towns within the current year may result in action by the city to have one of the recreation fields located here.

The conditions under which the offer is made by the foundation are that the communities in which the playgrounds are to be located must have experienced a 30 per cent growth in population since 1900 and must have a population at the present time of 3000 or more. Both these conditions, of course, present no obstacle to Los Angeles. These conditions are made, according to the announcement, in accordance with the desire of the donor, William E. Harmon, to present play space to cities and towns where advancing real estate values create a serious problem in recreation field acquisition in future years unless sufficient areas are set aside promptly.

The gifts to the cities and towns will be outright and forever. Other conditions set up by the foundation are that each playfield shall not cost more than $2000, with a maximum area of two acres, that the land to serve as the site for the playground shall be level or leveled off and that it shall be located within three-fourths of a mile of residence section which it will serve and that the field be known permanently as Harmon Field.

In addition the land must be used in perpetuity for playground and recreational purposes and must be open to all without regard for race or creed.

Applications must be indorsed by the Mayor or the president of the Board of Education and also must contain a resolution by the proper officials to equip and maintain the playground as an asset to the community. Formal application blanks together with the detailed requirements will be furnished upon request to the foundation, 140 Nassau street, New York.

The offer will remain open until July 1. It is part of a program of the division of playgrounds of the Harmon foundation to arouse and stimulate active local interest in setting aside tracts of land that are deeded permanently for playground purposes.

Mr. Harmon's interest in play land extends over a period of many years. He has been active in the playground movement during the past few years and to further this work the Harmon Foundation was organized in 1922. His gifts of play land, a community building and endowments already have reached a total of $250,000.

Communities wishing to make application for a play field should first send for the formal application blanks which provide for the careful appraisal of the land in question by two disinterested appraisers, evidence that an option has or can be secured for a sufficient length of time to consummate the purchase and assurance that the title to the property is free of all incumbrances or can be made so before taking title.

ROOMS

Seeking a room for yourself? In a hotel? Private home? Close in? Out in the suburbs?

Want to find a room and board for a child? Want to share a room with someone else?

All kinds of rooms are advertised daily in the big listings in—

Times Want Ads

ANGEL CITY BORN IN TEXAS

Healthy Baby Takes Our Name, Emits Lusty Shouts of Vigor, Plants Crops, Gets a Postoffice and Pickle Factory and Prepares to Grow

Los Angeles is no longer in California always. It may be in Texas. One should be sure which.

No, that is not the raving of a disordered postal clerk; it is good advice. For behild, out comes the Postal Bulletin with this notice from John H. Bartlett, First Assistant Postmaster-General:

"The attention of the service is called to the fact that a postoffice named Los Angeles was recently established in La Salle county, Texas, and that mail addressed, "Los Angeles, Tex." should not be treated as misdirected, but should promptly be dispatched to destination."

Eighteen subscribers called the attention of The Times to this matter, and a telegram was sent at once to San Antonio for information about Los Angeles. The response came yesterday by express, maps, photographs, charts, reading matter and specimens of crops. Los Angeles, Tex., is still small but it is there.

GOING GOOD NOW

It appears that F. Z. Bishop is responsible for Los Angeles, Tex. He is the man that makes towns to order. He made Bishop, Tex., and Harlington, Tex., and now is making Los Angeles, Tex. He started in on Los Angeles two years ago, but times were bad for a while and the town may be said to have only been begun in the last few months. The postoffice just secured its authorization from the government.

Mr. Bishop is said to be a great admirer of Los Angeles, Cal., but intends to go it one better and all by himself. He is the composite of mission padres and chambers of commerce; the Fra Serra and Frank Wiggins all at once. He planted a staff and said, "Here is Los Angeles," and he then put town lots on the market.

Los Angeles, Tex., is eighty-seven miles from San Antonio, in an artesian-water belt with soil said to be richer than plum pudding. Ten thousand acres were sold before the town was laid out and platted and 5000 acres are now in cultivation in cotton, corn, spinach, lettuce, potatoes, tomatoes, onions, watermelons and oranges. Town subdivisions now are on the market. Mr. Bishop has been studying Southern California subdivision marketing methods, and decided to go them one better by building a town out of nothing where there was nothing, and naming it Los Angeles. He expects the magic of that name to work wonders.

BOOSTS HIS TOWN

After naming his town Los Angeles, Mr. Bishop proceeds to show how much better located it is than its California prototype. He prepared a map, which is being widely circulated in the agricultural districts of Texas. It shows how much nearer Los Angeles, Tex., is to the eastern markets than Los Angeles, Cal. The Texas Los Angeles is bigger on the map, both the dot and the lettering, than Los Angeles, Cal., and the radiating lines announced in a telegram received yesterday by C. W. Milliron, local attorney. Mr. Milliron had telegraphed the Senator that a majority of the taxpayers would lose the right to the refund for 1917 owing to the necessity, under the ruling, of their filing a waiver before April of this year. Senator Shortridge's efforts to obtain the community property ruling were said to have been largely responsible for the favorable decision of Commissioner Blair.

BOY CLAWED BY LION PAIR UNIMPROVED

Temperature Develops and Condition Seen as Less Favorable

The condition of Shubert Hellgrem, 8-year-old son of Mr. and Mrs. H. M. Hallgren, 2642 Queen street, who was terribly lacerated by a pair of caged lionesses Saturday, was reported as unimproved at the General Hospital last night. The boy is conscious and is not suffering greatly despite the fact that the attack of the animals left him practically scalped and horribly lacerated about the face and arms.

Temperature developed during the night, which, although expected, has increased the seriousness of the case. The chances for recovery are not regarded to be as high as they were at the time he was taken to the hospital.

The accident occurred on Riverside Drive near Elysian Park where the wagon cage in which the animals were housed was left unguarded for a moment during the transportation of the Henry Brothers Big Shows to a new site.

It is declared by the police that the aperture through which the animals thrust their forepaws was negligently left uncovered.

Miss La Marr to be Hostess for Booster Party

Barbara La Marr, film star, will be hostess for the Southern California Message of Welcome special train which is to be operated by the Southern Pacific and the chambers of commerce of the Southland. It will leave here Sunday, April 6, for New Orleans, where Miss La Marr and the party will embark for New York on the Southern Pacific steamer Creole. The purpose of the train is to stress the around-the-year movement preparatory to the summer excursion season.

Arrangements have been made for Miss La Marr to make personal appearances at stops en route. At New York she will be greeted by civic and railroad officials. A good supply of Chamber of Commerce and Southern California literature will be distributed.

Prominent citizens of Los Angeles are reported to have signed up for the trip. Bert Lubin and Bert Ennis of the Sawyer organization also will be guests. The Southern Pacific has extended an invitation to anyone who expects to visit in the East to be a member of the special trip party.

TAX REFUNDS TO FOLLOW RULING

Community Property is Involved

Nearly 120,000 Affected in This District

Separate Return Decision is Retroactive

Close to 120,000 taxpayers in Southern California will be affected by the community property ruling of Commissioner Blair, of the Internal Revenue Department, according to Rex B. Goodcell, revenue collector. Many of these taxpayers will receive refunds on taxes paid since 1918, he said.

The ruling provides that a husband and wife may render separate income tax returns and may each report as gross income one-half of the income that is community property, thus enabling them in many cases to reduce the assessment of the higher surtaxes.

As the ruling is retroactive, going back to 1918, refunds for overpayment of taxes will be made for each year in all cases where the filing of a joint return by husband and wife resulted in the assessment of a higher tax than would have resulted had separate returns conforming to the new ruling been filed.

The refund will be for the difference in the tax in favor of the taxpayer when computed on a separate return basis instead of the joint return computations on which it was filed. Waivers for 1918 must be filed before June 14, 1924, but no waiver is necessary for subsequent years, Collector Goodcell said.

It is estimated the refunds to taxpayers in Southern California will amount to $2,000,000. About 300,000 joint returns of personal income were filed in the State of California for the year 1923. The only cases affected by the new ruling, however, are those involving incomes of more than $5000 wherein the payment of a surtax is required.

Under the new ruling the personal exemption of $2000 allowed married people on incomes of $5000, or more remains unchanged. This exemption may be claimed by either husband or wife or be divided between them. The credit of $400 for each dependent may be claimed only by the person furnishing the chief support.

Senator Shortridge is working to secure a Congressional amendment so that refunds of 1917 taxes also will be possible under the ruling, he announced in a telegram received yesterday by C. W. Milliron, local attorney. Mr. Milliron had telegraphed the Senator that a majority of the taxpayers would lose the right to the refund for 1917 owing to the necessity, under the ruling, of their filing a waiver before April of this year. Senator Shortridge's efforts to obtain the community property ruling were said to have been largely responsible for the favorable decision of Commissioner Blair.

Trip to London Prize for Girl in Ticket Sale

A round trip to London, Eng., is offered by the Overseas League to the girl or woman who sells the most tickets to the benefit dance it has scheduled for May 24 at the Pickford-Fairbanks studio. The trip will be by way of the Panama Canal with numerous stops en route. The goal of the voyage will be the scene of the British Empire Industrial Exposition, which will last all next summer.

The dance will be known as "A Night in the Streets of Bagdad." It will be given on the set on which Douglas Fairbanks filmed the "Thief of Bagdad." Four thousand dancers may be accommodated, it is announced.

The contest is in charge of Harry McCabe.

(Continued on Page 2, Column 1)

FRANKLIN FUND YET A MYSTERY

No Trace of Agent Who Told Banning of Award

Local Author's Publicity Man Also Missing

Writer to Sift Attack by Medical Journal

The mystery of "The Benjamin Franklin Fund of London," which through its published award of 2500 pounds to Pierson Worrall Banning of Los Angeles, for his book, "Mental and Spiritual Healing," became the center of a remarkable controversy and attack launched by the Journal of the American Medical Association, the leading medical publication of the United States, in its issue of Saturday, was still a mystery last night.

Robert Lloyd-Gresham, the asserted representative of the trustees of the fund, who, Mr. Banning says, called him to the lobby of the Alexandria Hotel and told him of the award, could not be located yesterday. Neither could Dr. Phan, the book-agent-publicity man, declared by Mr. Banning to be the author of the press notices which aroused the ire of the medical association.

A search of the Alexandria Hotel records failed to reveal that Roberts Lloyd-Gresham had ever been a guest there. And at the office buildings where Mr. Banning believes Phan to have been located no trace of him could be found.

NO FURTHER STATEMENT

And no further statement emanated from the offices of the medical association, which not only declared the fund to be a monumental "hoax," but also bitterly attacked Mr. Banning's book as well.

According to Mr. Banning, the book in question was written by him last summer as the third volume in a series called "The Thread of Life." It was published in Los Angeles by "The International Book Concern," whose office address is given on its printed matter as 424 South Broadway. This is the same building where Mr. Banning, as president of the California State Branch of the Society, Sons of the Revolution, conducts his business affairs.

While the name of the book concern is not listed on the building index, the name of "The International Efficiency and Statistical Bureau," another enterprise of Mr. Banning, is noted as occupying Room 509, which, by the way, is also headquarters for the patriotic society's library, known as "The Repository of the Southwest." In the same room one notes on the building index the offices of "The Go-Getters' Club" and the "Society of Colonial Wars."

MR. PHAN APPEARS

During and following the publication of the book attacked by the medical association, Mr. Banning said a rather seedy-looking person by the name of Phan called on him, and after several conversations, told Mr. Banning that he was in a position to sell 1000 books for him, providing the commissions were satisfactory.

Mr. Banning told him, he says, to go ahead. "Then the mysterious Phan interviewed Mr. Banning at length regarding his life and work, procured a half-tone cut of Mr. Banning and then left.

Shortly thereafter, according to Mr. Banning's story, the publicity matter questioned by the medical association journal made its appearance. Among this matter was a purported statement from "The Albany Chamber of Commerce" telling of a miraculous resurrection of a dead woman by a woman student of Mr. Banning's book, and naming a "Dr. J. T. Everheart" as authority for the statement.

This matter, Mr. Banning says, was brought to his attention by the Albany (N. Y.) Chamber of Commerce. Mr. Banning avers he wrote a letter to the chamber officials repudiating the document in

(Continued on Page 2, Column 1)

BOAT CHRISTENED WITH OIL

Use of Petroleum Shipping is Recognized in Launching of Health Patrol Launch

Oil donated from the best refined stock of the most principal California petroleum corporations and coming from wells in every section of the state, and the champagne bottle that Mrs. Robert Hynton Heterick crashed across the bow of the S. D. Brooks yesterday at the Harbor. The S. D. Brooks is the new patrol launch recently added to the Los Angeles Harbor equipment of the United States Public Health Service.

The Los Angeles Harbor is the world's largest oil port, explained Maj. Robert H. Heterick, medical officer in charge of the port quarantine service. "It is fitting, therefore, that we should be the first to launch a vessel with petroleum."

Many city officials and governmental representatives from every port on the Pacific Coast were present at the ceremonies, held at the United States Navy landing, while the comely young women—representing the companies who donated a cupful of oil—were guests of honor at the reception given by the S. D. Brooks. A crowd of not more than 10,000 was present.

Further plans for expansion of the quarantine and medical facilities of the Los Angeles Harbor were announced yesterday by Maj. Heterick. The Public Health Service is cognizant of the tremendous growth and development of the harbor, he is quoted as pointing out that the number of inspectors during 1923 of the 1646 foreign ships entering the Los Angeles Harbor, in addition to medical and surgical service for the officers of the American and foreign Marine.

The S. D. Brooks was formerly a government launch Sea Parrot, was refurbished yesterday and is now in charge of the Los Angeles division of the United States Public Health Service.

Mrs. Robert Hynton Heterick, Sponsor of the S. D. Brooks.

FACTS SHOW NEED FOR BOND ISSUE

Here are startling facts on Los Angeles crime situation as brought out by police statistics.

Criminals collected $7,000,000 in Los Angeles last year.

Present police equipment provides for the protection of a city of 300,000.

Los Angeles' population is 1,073,955.

There are more hold-ups in Los Angeles in one month than in all France in one year.

There are more burglaries, hold-ups and murders committed in Los Angeles than in the whole of Great Britain.

By investing $1,600,000 in additional equipment, Chief of Police Vollmer predicts Los Angeles would become a crimeless city within a few years.

PLANS WAR ON CRIME WAVE

Better Police Equipment Body's Data Show Need of Increasing Protective Means

Emphasizing that there are more hold-ups in Los Angeles in one month than in all of France in one year, and that there are more burglaries, hold-ups and murders committed in Los Angeles than in the whole of Great Britain, Chief of Police Vollmer has turned over to the Association for Better Police Equipment statistical data which show an alarming increase in crime in Los Angeles in proportion to the increase in population.

The association, of which W. W. Mines is chairman, is nonpolitical in character. It will disseminate its data to the voters between now and the May 6 primary.

Los Angeles lost by crime last year $7,000,000, the statistics show. It is pointed out that with an investment of $1,600,000 for additional police equipment, Los Angeles would be enabled to cut this enormous sum to $3,500,000 a year. Within the course of a very few years, it is the prediction of Chief Vollmer, by means of the additional equipment, Los Angeles would become virtually a crimeless city.

SLOGAN OF SAFETY

The association has adopted for one of its slogans, "Make Los Angeles the Safest City in the World."

The present police equipment provides for the protection of a city of 300,000 inhabitants. Los Angeles' population today, according to the Chamber of Commerce, is 1,073,955. The obstacle which now prevents a more thorough policing of Los Angeles, is the lack of sufficient outlying stations and other equipment.

In 1919 there were 3000 burglaries in Los Angeles. In 1923 there were more than 10,000. As a specific example of how the po-

(Continued on Page 2, Column 4)

BALLOT ORDER TO BE PLACED

City Clerk to Get 250,000 for May 6 Election

Three Slips Will be Given to Each of Voters

Eleven or Twelve Issues to be Decided in City

City Clerk Dominguez, under authority of the City Council, will order 250,000 ballots for use at the May 6 election.

Los Angeles voters on that day will receive three ballots—the State Presidential primary ballot, the county ballot on which will appear the $32,301,000 flood control bond issue and any other county government propositions, and the city ballot with eleven or twelve propositions, which includes six bond issues totaling $35,000,000. The county election officers will handle the ballots at all polling places, and the city ballots will be sent direct to City Clerk Dominguez on election night and counted by the City Clerk's forces.

The City Clerk ordered 275,000 ballots for the municipal election on June 5 last year, but since that election all previous registrations were automatically canceled and the May 6 election will be held under the new registration, which the City Clerk believes will be about 250,000 in the city, and larger for the State-county primaries in August and for the November general election. There will be 991 precincts in the city for the May 6 election, as compared with 875 precincts on June 5, 1923. The increase is due to annexations of additional territory since the last election.

The cost to the city for its share of the May 6 election expense will be about $25,000, City Clerk Dominguez estimated.

The city propositions on the May 6 ballot will be as follows:

$8,000,000 water bond issue; $1,000,000 police bond issue; $400,000 fire bond issue, $600,000 bond issue for rubbish incinerators, $1,000,000 bond issue for repairing city bridges; $21,000,000 power bond issue; $75,000 Power Bureau's "gas grab" ordinance which is now before the voters on referendum; $5000 Power Bureau's gas "grab" ordinance presented as referendum was also filed against it; Boulder Dam power "straw vote" proposition sponsored by the Power Bureau; City Charter; and alternative provision for City Charter providing district representation in City Council instead of Councilman-at-large provision in proposed City Charter. This is a total of eleven propositions.

The Council today will consider and decide whether or not to place on the ballot the 26,000-pound truck load limit ordinance which was blocked by a referendum against it sponsored by the Automobile Club of Southern California.

The Council last week repealed the ordinance, but as this was done four months after the referendum was filed against it, there is a possibility that the City Attorney will rule that on account of the delay in the repeal the measure must be placed on the ballot. If he does so rule, this will make a total of twelve city propositions to be voted on at the May 6 election. The State law maximum truck-load limit is 22,000 and 24,000 pounds.

FRANKLIN FUND YET A MYSTERY

(Continued from First Page)

question and offering his every aid to run it to earth.

"MR. LLOYD-GRESHAM"

Meanwhile Mr. Banning had been approached by "Robert Lloyd-Gresham," with the story of the award from the Benjamin Franklin Fund of London. This award was made, according to the story Mr. Banning says was told to him by Lloyd-Gresham, because his book gave "for the first time so far as has been possible to ascertain, the only complete grouping and relationship of all types of mental reaction," and because the volume "stands for its originality of arrangement and presentation as the greatest expression of its kind today."

Under the award—which is said to be in reality a scholarship—Mr. Banning is given the opportunity of two years' study of mental conditions in Europe, according to the Lloyd-Gresham statement.

The story of the award, which apparently was made public simultaneously in New York and Los Angeles, was broadcast over the world by press association wires and was used not only in what Mr. Banning characterized as the legitimate press matter issued by the International Book Concern, but also in the press notices to which the medical association journal took exception.

REFUTES PUBLICITY

One of these pieces of literature which is branded by Mr. Banning as unauthorized, is printed on bond paper, letterhead size and with the title "Largest Award in 161 Years Goes to Newly Discovered Genius." Below this is a note in italics: "Editor: (The following feature sketch of a newly discovered genius, much in the public eye, should prove wonderfully interesting to your readers. It is presented with the compliments of the Book Lovers' Biographical Society.)

THEN THE TEXT:

"The latest discovery among scientific writers, to jump into fame as a result of the remarkable award just made by the Benjamin Franklin Fund, is Pierson Worrall Banning of Los Angeles.

When such world-famed scientific men as Charles Prontius Steinmetz, the electrical wizard of the General Electric Company, and Dr. F. Omori, the greatest authority in Japan on earthquakes, both received lesser recognition than Mr. Banning, it forces into the limelight this newly found American genius.

MUCH INTEREST

"Everyone is asking, what it is that Mr. Banning has done to warrant such remarkable fame? We know what Dr. Steinmetz and Dr. Omori have done. Consequently we face a greater riddle as to why this new name has been suddenly spread on the rolls of fame. On all sides we hear, who is this young man named Banning, who has astonished the scientific world in a new field of research? What is his secret?

"Watt discovered the power and application of steam; Morse, the telegraph; Edison the electric light. History is filled with names of those who pioneered, who did things never before accomplished. What then has Mr. Banning done so different from his predecessors? What has this mental giant accomplished?

"In his prize-winning book, 'Mental and Spiritual Healing; All Schools and Methods: A Textbook for Physicians and Metaphysicians,' Mr. Banning has presented for the first time, a correct scientific analysis of the art of cures and healing, in a way never before accomplished. This he has done so logically and intelligently that when the volume was submitted by Dr. Franklin C. Wells, medica director of the Equitable Life Insurance Company of New York, to a committee in charge of passing on its suitability of 'mind treating' as provided by Benjamin Franklin, when establishing his scientific fund in 1759, that is rare and remarkable merit from the scientific standpoint, instantly placed it on a pedestal by itself in its special field.

FIRST TO GET AWARD

"However, the most interesting thing that appeals to the public is the fact, that, when Mr. Banning, who is still a young man with vigor and mental strength, and a wonderfully analytical mind, received the major award of £2500 from the Franklin Fund, it is the first time in over 165 years that the major award has ever been made to anyone.

"But this is not all. Dr. Steinmetz received at the same time but £1000 ,while Dr. Omori received but £500. This marked difference in the size of the awards distinguished Mr. Banning still more by comparison with these two world-famed scientific men. Thus it is, that the world has discovered a new genius. However, Mr. Banning is not unkonwn in his special field, for he has followed his investigations for more than thirty years, not only in theoretical study and investigations, but in its practical application. Consequently his fund of knowledge is most remarkable in these fields of research."

Here there are two paragraphs devoted to Mr. Banning's family and relatives. Among the statements made is that Mr. Banning is a relative of Kendall Banning, well-known author and poet. This Mr. Banning yesterday denied. The "sketch" concludes:

"The remarkable response that is being aroused among the public, and in scientific circles, speaks of a new era in the interest that will be shown in the working of the mind, and its possibilities in bringing about cures. This, the medical fraternity is already coming to realize. The support they are already giving this phase of work is rapidly spreading, meaning but a short time before its still greater acceptance by them.

"The International Book Concern of Los Angeles, who published this unusual volume, states that it is doubtful if any book of this general nature in recent times has ever been so greatly in demand as this. They are so far behind in filling orders, it will be some time before they can possibly catch up with the calls being made upon them for it.

"The libraries of the country are beginning to report that, outside of Harold Bell Wright's recent novel, no book of late years has been in such demand as Mr. Banning's remarkable prize volume on mental and spiritual healing. A new record is already established as the result in the book world.

[Signed] "DR. D. PBAN."

Mr. Banning has announced his intention of immediately starting an investigation of all the unusual happenings noted in connection with the medical association's attack.

Genius Strives In Shoe Shop Studio

Sons of Famous Painter Wait for Fame in Hollywood

Jacques Califano at his easel painting with palette knife

ROAD TO SUCCESS IS STONY

High Ideals and Courage Alone Keep Brothers With Heads Up as Fate Hampers Wooing of Art

While John Califano, one of the foremost painters of today, lives in luxury in Naples as the head of the Royal Academy of Art, his two sons, Eugene and Jacques, barely are making a living, painting in the rear of a little shoe repairing shop, 5876 Hollywood Boulevard. They are waiting for the day when someone will discover that Eugene Califano is in the city and the orders will pour in.

He received recognition in Italy as a portrait painter at the age of 19, for his work has the touch of a master. Jacques is one of the few exponents of palette knife painting, using a knife instead of a brush.

They couldn't have chosen a worse place to wait for fame. The front part of the building is occupied by the repairing shop. The only clew to their whereabouts is a scattering of pictures among the patched and dilapidated shoes in the front window. Down in the corner is a small sign, "E. Califano."

There is nothing to tell that Eugene is not a repairer of shoes. And so, although he and Jacques have been in Hollywood five months, the orders have been few. They have tried not to become discouraged for they know success must come. During the war, Eugene, who is 29, was badly gassed. The cold winters of Chicago where he was a teacher in an academy, were too severe for him.

LAST OF TWELVE

According to their story, Eugene and Jacques are the last of twelve sons. Although their father's fame is principally connected with Italy, his family was born in the United States. In 1910 John Califano was recalled by the King of Italy to take charge of the Royal Academy, taking Eugene with him. Jacques remained here. He has never seen Italy.

When he was only 19 Eugene sold a painting called "The Wounded Soldier" to the General Procurer of the King of Italy, and acquired general recognition. As a prank he sold a Madonna painting of his to his father, not telling him he was the artist. John Califano hailed it as the work of an old master, and sold it for $3500, without knowing that his son was the painter; so the story is told by Jacques.

Then came the return to America and the war. Serving with the American Army in France, he was badly gassed. Life hasn't been so easy since then. Five months ago the brothers came to Hollywood for Eugene's health.

If Eugene and Jacques went to Naples they would have no difficulty in establishing themselves. But they refused to go. John Califano has married again and there are other children. They feel they would not be welcome. And they are at heart Americans. The land which is lauding their father is a foreign country to them. They are not sure of their place in their father's affections and they are not sure of Italy, so here they stay.

PAINTINGS ON WALLS

The little room in the back of the shop where the Califano brothers work, is lined with paintings. Some are their work and some the work of others. Although the likeness of John Califano, the famous father, is seen in many pictures, there is not one of his paintings hung. The two brothers treasure several poor reproductions, but that is all. When asked why they didn't have his pictures on the wall, Jacques shrugged his shoulders humbly and said: "Why should he give them to us?"

Jacques is very proud of the fact that he is following the line of art which his father is said to have originated—palette knife painting. But in Eugene he recognizes the genius of John Califano. Although Jacques is only seven years older than Eugene, his attitude toward the little pale, thin painter is that of a father.

It is for his success and his health that the brothers have come to California. The health has improved greatly, but the success is still something to wait for and while waiting, they do pot boiler bits. Now that the money is very low, they are using the tops of cigar boxes instead of canvas, selling them for $12.50 a painting.

Negro Pastor's Prison Sermon Moves Inmates

Rev. J. E. Lewis, a negro evangelist in jail on a Wright Act charge, conducted a service at Los Angeles Harbor Police Station yesterday with the aid of his wife, who stood outside the bars. The service was so effective, the police said, that two men charged with drunkenness broke down and wept, and insisted on taking the pledge. The preacher then declared the service proved he can do much more good outside the bars than in jail.

He was arrested, police say, when they found fifty pints of liquor beneath the floor of his church. He pleaded not guilty and is awaiting a jury trial.

The clergyman calls himself Bishop of the Church of the Living God, and President General of the Liberia Transportation Steamship Company and Church of God Line. Several years ago he constructed a vessel out of odds and ends of timber which he called the Ark of the Living God. It sank at its launching.

PLANS TO FIGHT CRIME INCREASE

(Continued from First Page)

lice are now handicapped in the pursuit of criminals, and in answering hurry calls where crime is committed, the committee cites the following instance.

BEATEN BY DISTANCE

An emergency call comes into the Central Police Station from the northern extremity of Los Angeles, or near Griffith Park. To get a police car with officers to this point requires a minimum of twenty-five minutes. The distance is four and three-quarter miles in a direct line and about five and a half miles over hill roads as the police car or ambulance must travel. For such calls only one ambulance, one patrol, one combination ambulance-patrol and two small automobiles are available. It is pointed out further that during the month of February this year, 38 per cent of the burglaries, 34 per cent of the robberies, 50 per cent of the auto thefts and 55 per cent of the pickpocket activities occurred in a district which might be generally bounded by Griffith Park and the Wilshire district.

Crime loss in Los Angeles amounts to about $448,000 per month, including $150,000 by burglaries, $71,000 by robbery and $135,000 by theft of automobiles. This sum would pay the interest at 5 per cent on $108,916,000 in bonds. If the desired bond issue of $1,600,000 reduces the crime loss by only 25 per cent the result in saving to the people of Los Angeles would be sufficient to pay off the entire issue in less than four months.

GRAND JURY TO SPEED UP PORT QUIZ

Plans to Devote Whole Week to Inquiry in Order to Complete Work

With the idea of completing the investigation regarding the leasing of harbor piers and property from the city as soon as possible the county grand jury will devote the entire week to the inquiry, it was learned yesterday. The jury on Tuesday will resume its investigation and will meet every day during the week until the case is completed it was stated.

The inquiry, which is being conducted by Dist.-Atty. Keyes and Deputy Shelley, will broaden in scope this week and matters which because of the limited time of the grand jury have not been reached before, will be taken up.

Among those who have been called to testify this week are Chairman Colden of the harbor board, Commissioner Kibele, former Commissioner Charles E. Richards, and a half dozen clerks and employees of the board. Emil Cykler, contractor and leaseholder at the harbor, will also be called.

Another witness will be Assistant City Attorney Clyde Leach. Harbor Board members and employees of that department will not be called until Wednesday because the board meets on Tuesday, it was stated.

SHOTGUN THREAT IN DRY RAID

Door Battered Open and Suspect Disarmed; Four Put Under Arrest

A shotgun held at "ready" and four men who told the officers to come back the following day if they wanted to get in the house enlivened a vice-squad raid on the Judino residence near Roscoe, according to Detectives Berenzweig, Schubert and Maxwell.

The three officers, according to their report, were told to go away when they knocked at the front door of the residence. When they broke through, they said, they were confronted by John Judino, armed with a shotgun. They took the gun away from him and placed him and Frank Judino under arrest for violation of the Wright Act. Charges of conspiracy to violate the Wright Act were placed against Joe Judino and Louis Maga, who were also in the house.

A search of the premises, according to the officers, resulted in the seizure of about sixty gallons of whisky and 250 gallons of wine.

NEW JUDGE TO BE GIVEN OATH TODAY

Frank C. Collier Assigned to Law and Motion Bench of Superior Court

Frank C. Collier, prominent attorney, recently appointed by Gov. Richardson to fill the vacancy left on the Superior Court bench by the advancement of Judge Paul J. McCormick to the Federal bench, will take the oath of office this morning.

The oath will be administered by Superior Judge Burks, who was appointed to the local Superior Court last spring. After he is sworn in, Mr. Collier will immediately relieve Judge Guerin who, since January 2, last, has been sitting in the law-and-motion department. Judge Guerin will take over Department 25, a nonjury civil court, in which injunctions, writs and legal petitions are heard and argued.

Mr. Collier, who spent several days last week on the bench with Judge Guerin, has evinced much interest in the work of the law-and-motion department. It is before this court that motions, demurrers and other legal points are argued, and it is considered one of the most important of thirty departments of the Superior Court now functioning.

HEARING ON WATER DEAL

Application of A. B. Baldwin to sell the Moneta Tract Water Company to J. C. Calhoun will be heard today in the State Railroad Commission rooms, eighth floor of the Pacific Finance Building, by Examiner Williams at 2 o'clock. Later in the day the examiner will hear the application of H. G. Ball for a certificate to operate a water system within the county.

Don't fail to read the important announcement on oriental rugs on Page 8, Part II.

Good Shoes are an Economy

Rosine

Available in the following materials:

Patent Colt, Black Satin, Grey Ooze, Fawn Ooze, and White Kid.

A New Cut-Out Strap Effect

Made Exclusively for

HANAN

Simple in line, with slender Spanish heel and high arch—instep and side cut-outs outlined with similar color stitching following the curve of the vamp and top quarter, giving to this new model the distinction so marked by all footwear sponsored by Hanan.

A Store for Men and Women

HANAN & SON

737 South Broadway

RIVERSIDE

Offers for Your Entertainment

SOUTHERN CALIFORNIA

RODEO

3 Thrilling Days

APRIL 4-5-6

FRIDAY, SATURDAY and SUNDAY

STAGED AT THE SOUTHERN CALIFORNIA FAIR GROUNDS

BRONCO RIDING

BULL RIDING

STEER ROPING

COWBOYS' RELAY RACE

COWGIRLS' RELAY RACE

FAMOUS MEN AND WOMEN RIDERS OF THE WEST IN DEATH-DEFYING FEATS OF SKILL AND DARING

BIG WILD HORSE RACE

Here's An Aggregation of Talent Such As Never Before Appeared in a Rodeo

Vera McGinnis	Sam Garrett
Bonnie Gray	Hank Durnell
Bertha Stadler	Hank Potts
Mary Armstrong	Cuff Burrel
Hazel Moore	Tom Millerick
Yakima Canutt	Bob Anderson
Roy Buff Jones	Jess Kell
Sleepy Armstrong	Ed Wright

and many other famous Rodeo contestants

The Riverside Chamber of Commerce is glad to endorse the SOUTHERN CALIFORNIA RODEO and cordially invites you to come to RIVERSIDE and see the spirit of the Old West live again

n Economy

A New
Out Strap Effect
de Exclusively for
ANAN

ne, with slender Spanish heel and high
p and side cut-outs outlined with sim-
itching following the curve of the vamp
arter, giving to this new model the dis-
marked by all footwear sponsored by

n and Women
I & SON
Broadway

SIDE

The Riverside Chamber of Commerce is glad to endorse the SOUTHERN CALIFORNIA RODEO and cordially invites you to come to RIVERSIDE and see the spirit of the Old West live again

LARGE WOMEN

The paramount feature of Schuman's Apparel for Larger Women is always "quality"—but slenderizing lines, smart, youthful styles and low prices are not overlooked!

PRE-EASTER SALE OF

DRESSES

$65 to $79.50 Values!

$49.75

Ninety-four picturesque new dresses and gowns FROM OUR REGULAR STOCKS are grouped at this price. Every one is smart—distinctive—new! Every one bears its original price tag, showing savings of $10, $15 and up to $30! The average saving is about $20! The slenderizing, youthful lines, the clever styles, the wonderful materials—Satin Canton, Georgette, Roshanara, Heavy Canton and Prints—and all of Spring's favored colors make this a most remarkable offering! Full range of sizes, 38½ to 54½! This week only!

SCHUMAN'S

Smart Apparel for Larger Women

609 WEST SEVENTH STREET

Opposite Robinson's

Special Announcement

K. A. Bistany's

Quarter of a Million Dollar Stock of

ORIENTAL RUGS

Which Have Been Withdrawn From Sale at

Barker Bros.

Owing to Change of Plans will be sold

at AUCTION

Tuesday, April 1st, at 2:30 and 8 P.M.

Exhibition Today, March 31st

This stock, valued at $250,000.00, consists of the Finest Kashans, Sarouks, Kirmanshahs, Persian Silks, Chinese, etc., all personally selected by Mr. Bistany of New York City and Buffalo, N. Y., on his yearly trips to the Orient.

Mr. Bistany is one of America's leading importers of Oriental Rugs.

This is undoubtedly the greatest rug opportunity Los Angeles has ever had.

IN

THE H. TAYLOR CURTIS GALLERIES

1007 W. Seventh Street

(Next to Hepner's)

"FIGGER" SLEUTH DOOMING CRIME

Sherlock Outdone by Little Columns on Paper

When and Where "Job" is on Revealed to Police

New Data System Uncanny in Accuracy of "Leads"

A business like young lady and an innocuous-appearing machine, both part and parcel of the Bureau of Statistics, Police Headquarters, are doing more to make existence in Los Angeles undesirable to artisans of the underworld than the simultaneous advent of Lecoq, Sherlock Holmes, Craig Kennedy and Nick Carter could possibly do.

When the underworld reads this it will chuckle up its figurative sleeve and go out with a figurative grin on its figurative face to run into trouble concocted by the businesslike young lady and the innocuous-appearing machine. There will be nothing figurative about the trouble.

The young lady is neither prodigy nor prefect; she's a cog in a system. The machine is neither lethal nor particularly remarkable; it spews forth columns of figures when the nimble fingers of the young lady play upon its keyboard. Nothing more.

IT WORKS OUT, TOO

One evening some time since a gentleman of the underworld, now designated on police records as M. Mellody, walked into a service station at Ninth and Santa Fe and at the point of artillery relieved the attendant of the day's receipts. As he walked out, the attendant called his attention to an attractive sign on the wall. The sign read:

"Mr. Hold-up Man:

"Put up your hands and go to jail. Keep them down and go to the cemetery!

"AUGUST VOLLMER,
"Police Chief."

"Clever stuff," observed M. Mellody. "Ha ha."

The stage laugh died on his lips when he turned to find himself looking into the muzzles of two sawed-off shotguns in the hands of two grim-faced members of the crime crusher squad.

"That sign?" he gasped as his hands flew skyward. "Was it made for me?"

"Sure thing," assented one of his captors.

"How—How'd you know I'd be here?" quavered the victim.

"Figgers," vouchsafed the crime crusher, who happened to be more deft with artillery than with the niceties of the English language. "Figgers don't lie!"

And there you have it.

"FIGGERS" DID IT

The crime crushers did not know that M. Mellody would walk into the service station at Ninth and Santa Fe and do his stuff at precisely the hour he did. It is doubtful if the crime crushers even knew that M. Mellody was in Southern California. But the crime crushers did know that some time between given hours in a given district, someone would walk into a service station and do precisely as M. Mellody had done.

Had M. Mellody selected any one of a dozen other service stations in the area the same sign would have greeted his eyes and he would have met with the same treatment.

Nothing uncanny about it; nothing but "figgers."

And the businesslike young lady and the innocuous-appearing machine put those "figgers" in the hands of the crime crushers.

Other figures emanate from the same source—columns and columns of them; figures that tell the time of day, the district, the method, the loot, the characteristics of the criminals, and nearly every conceivable bit of information relating to every crime that is practiced in the city of Los Angeles. The record isn't kept one day—it is kept every day. Tendencies as to time, place, method, etc., become apparent to the Crime Commission as it studies the charts prepared from the figures compiled by the young lady and the machine, which is a Hollerith. The machine, not the lady.

In this day and age there is nothing haphazard about crime prevention and criminal hunting, especially in Los Angeles with Police Chief Vollmer at the helm and the bureau of statistics on the job.

The highly successful and remarkably precise activities of the police detective bureau are evidenced by the manner in which the Perry gang of bank bandits was landed behind bars within a few hours of their crime. With three of the principle "killers" in steel tanks, and a fourth lying seriously wounded in a hospital, a fifth member of the gang came into the net unsuspected by the bureau, so perfectly had the plans based on mere figures operated.

Even the time-honored method of evasion—the lie—was denied the Perry gang. The now-famous "lie detector" cared for that.

It is a matter of record that a police officer, sent to a certain hotel in a certain district and in a certain disguise as a result of study of the chart, actually walked into a room where yeggs were planning their crimes. Feigning drunkenness, he flopped onto a bed and heard enough to send the gang to the penitentiary after they had been captured by the officer, H. K. Freeman, and other members of the department in the same hotel on the same errand.

Systematic use of the figures has resulted in the capture of important criminals in every branch of crime within the past two months. Every piece of machinery in the department is operated along a definite line based on inductive reasoning and figures. The underworld is honeycombed with "listening stations," is full of operatives of the department in character disguises. In many cases the police are in possession of information regarding crime before the crime is attempted; they know the men, places, the hour and the methods to be used before the plotters settle the final details.

It is a curious fact, and one for which the police are thankful, that some mysterious influence operates upon criminals to induce them to commit their crimes in certain places and at certain times. There are more traffic accidents in a certain downtown section for obvious reasons, but there is nothing to explain many of the figures that have been proven to be reliable by the police.

Some day, no doubt, all will be explained, but just now the fact that certain things are so, is sufficient for police headquarters.

In the meantime the businesslike young lady and the innocuous appearing machine are on the job.

Today, Last Day of

Pasadena Furniture Co's

Month End Sale

ORIENTAL RUGS $55.00 Half Price

Mosuls—3x5 Average

Half price for one day only, today, on a lot of fine Mosul Oriental rugs, seventy-five in all, just to wind up the Month-End Sale. An impressive demonstration of our ability to offer extraordinary values in this location. Come early for best choosing.

Oriental Rugs, $27.50

Belouchistans, 3x5.6 Average
Hamadans, 2.6x4.6 Average

Choice of two big lots in the above sizes.

Oriental rugs of rare beauty and intrinsic worth Monday only at $27.50.—Third Floor.

half PRICE

For Monday, Today

Armstrong's Linoleum

Cemented Free

Inlaid $1.75
Prints $1.25

There are cheaper grades, but these are good dependable qualities in desirable patterns and colors. Cemented to your floor at the above prices per square yard Monday.

Draperies Made Free Monday

To advertise the excellence of our drapery work you may choose from our splendid assortment of materials Monday and have them made up without charge for labor.—Second Floor.

Charge Purchases Billed May 1

Last Day Rug Specials

But one of each in most cases and they will go quickly at these reduced prices. No approval, C.O.D. or phone orders so that all may have an opportunity to share them. Come early.

11.3x18 Best Quality Worsted Wilton Rug	$239.00
11.3x18 Imperial Wilton Rug	249.00
11.3x15 Best Quality Worsted Wilton Rug	159.00
11.3x15 Hartford Saxony Rug	198.00
11.3x12 Imperial Wilton Rug	165.00
10.6x13.6 Best Quality Wilton Rug	175.00
10.6x13.6 Best Quality Axminster Rug	72.50
9x18 Best Quality Worsted Wilton Rug	169.00
9x18 Imperial Wilton Rug	219.00
9x18 Imperial Wilton Rug	179.00
9x12 Best Quality Worsted Wilton Rug	110.00
9x12 Imperial Wilton Rug	129.00
9x12 Best Quality Wilton Rug	98.00
9x12 Wool Wilton Rug	79.00
9x12 Worsted Wilton Rug	89.00
9x12 Rose Wilton Velvet Rug	49.00
9x12 Brussels Rug	29.00
9x12 Best Quality Wilton Velvets	59.00
9x12 Seamless Axminster Rugs	47.50
9x12 Axminster Rugs	39.00
9x12 Axminster Rugs	49.00
9x12 Best Quality Wilton Rugs	110.00
8.3x10.6 Best Quality Wilton Rugs	98.00
8.3x10.6 Wool Wilton Rugs	79.00
8.3x10.6 Body Brussels	49.00
8.3x10.6 Best Quality Wilton Velvet Rugs	53.50
8.3x10.6 Wilton Velvet	49.00
8.3x10.6 Wiltone Rugs	55.00
8.3x10.6 Seamless Axminster Rugs	49.00
8.3x10.6 Best Quality Axminster Rug	39.00
7.6x9 Velvet Rugs	19.50
7.6x9 Best Wilton Velvet Rugs	39.00
7.6x9 Seamless Axminster Rug	39.00
6x9 Axminster Rugs	19.00
6x9 Wilton Velvet Rug	29.00
6x9 Best Quality Wilton Velvet Rugs	39.00
6x9.9 Wiltone Rugs	39.00
6x9 Best Quality Axminster Rugs	26.50

half PRICE

These are remainders of suites, short lines and odd pieces of new, desirable furniture accumulated during the month and now offered at a sacrifice of profit for quick clearance.

Berkey & Gay 10-Piece Dining Suite Half Price at $402.75

A splendid example of Berkey & Gay excellent craftsmanship, in mahogany veneer, consisting of 72-inch sideboard, serving table, china cabinet, 48x56-in. extension table, five chairs and arm chair. Special close-out of a discontinued pattern at half price, $402.75.
—Sixth Floor.

Ten-Piece Dining Set $169.50
54-inch Table, Serving Table, seven Chairs and Arm Chair in Mahogany Veneer; former price $284.00.

Dining Table, $43.75
In Old Oak, 48-in. top; former price $87.50

Dining Table, $22.50
In Mahogany Veneer, 48-in. top; former price $45.00.

Dining Table, $27.50
In Mahogany Veneer, 48-in. top; former price $55.00.

China Cabinet, $73.75
In Mahogany; former price $147.50.

China Cabinet, $29.75
In Old Oak; former price $61.50.

Serving Table, $19.75
In Old Oak; former price $40.25

Overstuffed Davenport and Chair, $335.00
Base antique mahogany, covered Verona velour, former price $551.00.

Overstuffed Chair, $132.50
Chair covered in taupe and brown striped frieze; former price, $265.00.

Arm Rocker, $66.00
In Walnut and Mohair; former price, $132.00.

Group of Rockers and Chairs —at Half Price

Rockers and chairs of the wing type, several to choose from in combination mahogany and cane at just half our former prices.
—Seventh Floor.

Vanity Dresser, $57.50
In Ivory; former price, $115.50.

Dresser, $49.00
In Ivory; former price, $98.00.

Chifforette, $41.75
In Ivory; former price, $83.50.

4-6 Bed, $24.25
In Mahogany Veneer; former price $48.50.

Dresser, $40.85
In Walnut Veneer; former price, $81.75.

Dresser, $33.75
In Walnut Veneer; former price, $67.50.

Dressing Table, $27.10
In Walnut Veneer; former price, $54.25.

Vanity Dresser, $127.00
In Walnut Veneer; former price, $254.00.

New Sales Studio at Glendale, 400 S. Brand Blvd. Phone 3652-W.

Los Angeles Sales Studio, 501 N. Western Ave. Phone HOlly 1907.

Pasadena FURNITURE CO.

83 to 91 North Raymond Avenue
Phone Colorado 8200
Pasadena

New Sales Studio at Alhambra, 6 S. Garfield Ave. Phone 1730-M

Long Beach Sales Studio, 1118-22 American Ave. Phone 619-95

HOME FURNISHING AND DECORATING

Wife Wonders at Night Work Story of Mate

If your husband went out to work nights—

And if you found out his employer was an attractive woman—

And if you later found a picture of an attractive woman in his possession—

How would you interpret the situation?

In the judgment of Mrs. Marie Reischel, wife of Theodore Reischel, who she says was employed by the Potter Park studios, these circumstances indicate something wrong somewhere. Mrs. Reischel has filed suit for divorce.

Reischel used to tell her he had night work to do, but she found out he was spending his evenings with a certain Miss Miller, whose picture she found in his possession, she declares in an amended complaint.

Next, she says, he told her a story of being employed by a Miss Peterson to do some evening work at her apartment, but she declares she verily believes he went there to enjoy Miss Peterson's company. There was also a Miss Martin, according to the complaint.

Mrs. Reischel wants $200 per month alimony.

STOCK SALES HEARING

Mining Company Accused of Delay in Incorporation

Complaints made against the Monarch Rand Mining Company in connection with their stock sales will be aired in a hearing today which State Corporation Commissioner Edwin M. Daugherty has called for 2 o'clock.

According to the Commissioner the claims allege that the mining company continued its preorganization subscription sale for a considerable time after the ninety-day period alloted them before incorporation. The subscriptions taken are said to amount to several hundred thousand of dollars.

JACKS UP AUTO; TWO BALLOON TIRES GONE

Activity of a thief with a taste for the latest thing in automobile equipment came to the attention of the police yesterday. Jack Frost of 4610 Tenth avenue reported that the culprit jacked up the rear end of his automobile when it was parked in front of 745 South Oxford street and removed a pair of new balloon tires.

MEETING TO URGE CITY'S PATRIOTISM

California Grays Will be Hosts to Leaders of Community

The civil and military leaders of the city will meet tonight, when the California Grays, united to promote civic patriotism, will have a guest night entertainment in the clubrooms at 1343 Gordon street, Hollywood.

Plans for public demonstrations of national, State and civic loyalty will be discussed at the meeting, which will be under command of Capt. E. H. Clausen.

Military guests invited to the meeting include the following: Col. H. C. Mower, commander of the Three Hundred and Forty-ninth Engineers; Maj. Frank Drake, Army laison officer; Col. Arthur Williams, president emeritus of the Association of the Army of the United States; Col. E. W. Clark, commander of the R.O.T.C.; Col. Walter P. Story, Col. C. W. Decker and Col. E. H. Wilcox, president of the Society of Military Engineers.

Civilians to attend are: Maj. Walter K. Tuller, William Rhodes Hervey, Sylvester J. Weaver, Percy Weidner, Harry Chandler, Cornelius Vanderbilt, Jr., William Macy and Irving Mitchell.

Annual Harbor INDUSTRIAL EXPOSITION of Southern California

AUDITORIUM LONG BEACH

March 24 - April 3

SUNDAY EXCEPTED

Grand Fashion Revue TWICE EACH DAY

Gorgeous Displays
Vaudeville Features
Bands & Orchestras
Famous Entertainers.

Let's Go!

DON'T GET LOST AND DON'T LOSE TIME

35-90!

Weak Eyes? Camphor

If you have weak, aching eyes try simple camphor, witch hazel, hydrastis, etc., as mixed in Lavoptik eye wash. One small bottle helps any case weak, strained or sore eyes. Aluminum eye cup free. At the Dickinson Drug Co., 300 So. Main St. and all druggists.—[Advertisement.

PUBLISHERS:
THE TIMES-MIRROR COMPANY
OFFICERS:
HARRY CHANDLER, Pres. and Gen. Mgr.
HARIAN OTIS CHANDLER, Vice-Pres. and Secy.
F. X. PFAFFINGER, Treasurer.
HARRY E. ANDREWS, Assistant General Manager and Managing Editor.
Harry Chandler, Marian Otis Chandler, F. X. Pfaffinger, Mabel Otis Booth, Harry E. Andrews, Directors.

Los Angeles Times
EVERY MORNING IN THE YEAR
DAILY FOUNDED DEC. 4, 1881—43RD YEAR

Average Circulation for every day of February, 1924 130,005
Average Circulation for Sunday only, February, 1924 210,230

OFFICES:
New Times Building, First and Broadway.
Branch Office No. 1, 321 South Spring Street.
Washington Bureau, 501 Hibbs Building.
Chicago Office, 500 North Michigan Avenue.
New York Office, 286 Fifth Avenue.
San Francisco Office, 742 Market Street.
Paris Office, 136 Rue Saint Honore.
In addition to the above offices, The Times is on file and may be found by European travelers at the following places:
420 Rue St. Honore, Paris.
125 Pall Mall, S. W. 1., London.
Hotel Excelsior, Rome.

LOS ANGELES (Loce Ahng-hayl-ais)

MEMBER OF THE ASSOCIATED PRESS
The Associated Press is exclusively entitled to the use for republication of all news credited to it or not otherwise credited in this paper and also the local news published here within.

The Times aims at all times to be accurate in every published statement of fact. Readers who discover any important inaccuracy of statement will confer a favor by calling attention of the Editorial Department to the error.

FORCES OF NATURE

The Federal Power Commission is studying a plan for harnessing the tides of the Atlantic for the development of power and electric current. It is feasible, but a vast construction project in the Bay of Fundy is said to be advised as a starter. The rays of the sun will yet be trapped to heat the world and the tides of the ocean may well furnish the power to run it.

COSTLY PROBING

The various Congressional investigations under way will cost the country something like $500,000 before they are concluded, to say nothing of the expense and embarrassment applied to many individuals. There is a usual appropriation of $100,000 to cover all official inquiries, but this must have been used up on stenographers by this time. Are we getting the worth of our money?

IN SILK ATTIRE

A St. Louis doctor asserts that silk undies are an enemy of the human race. He says that the silk is a nonconductor of life-giving forces. A girl who wears silk hosiery is taking a frightful risk. The silk forms an armor through which the energizing forces of light and air find their way with difficulty. Ladies in silken negligee are in dire peril, indeed. It seems that the silken habit imperils both body and soul. But it looks as if it would go blithely on.

INTOXICATES BUT NOT INEBRIATES

Tested and tried on rabbits and man, coffee has been cleared of its bad reputation by the Massachusetts Institute of Technology. This will be good news to Americans, who consume fourteen pounds per person every year. Prof. Samuel C. Prescott of the department of biology and public health says: "Coffee has a remarkably stimulating and fatigue-relieving effect, mildly increasing heart action and one's ability to work and aiding concentration. Unlike other stimulants, it produces no subsequent depression and does not draw upon the body's physical reserves."

SOCIETY WOMEN IN BUSINESS

Smart society buds in Chicago who indicate a passion for "something different" are going into business. One daughter of a millionaire is working in the bargain basement of a big department store. An older sister is helping to write advertisements for the same house. The grand-daughter of one of the famous pioneers of the city is doing daily duty as a stenographer in a railroad office. Another girl with a couple of millions in her own right is working up a business as a decorator of interiors. And there are many others. If they hold it all may yet be well.

GOVERNMENT BY QUIZ

If we are to have government by inquiry and inquisition it will be necessary to relieve Congress of responsibility. When the Senators and the gossipers get together there is no time or opportunity for the transaction of public business. There seems to be a hurry-up call for a national commission of investigation. This could be composed of the chief justices of the various States—or understudies designated by them. It might well be the task of this commission to assume control of any investigation ordered or authorized by Congress. The justices understand the rules of evidence and would eliminate a lot of immaterial and impossible stuff that goes through the hopper of a Congressional quiz. They would shake out the inconsequential mass and keep the witnesses down to brass tacks. In this way the eminent Representatives in Congress might find time to do a few legislative stunts in the interest of the humble taxpayer. Possibly the day will come when we can have a supreme probe under the jurisdiction of the League of Nations. This would be aloof and impartial.

THE BONE YARD

According to the professors, there must have been a tragedy out Santa Monica way. The bones salvaged indicate that a little group of the earliest pioneers must have been having a picnic. There was a quarrel over a girl and one man who stood at nearly eight feet in his socks threw his rival into the creek. The bed turned out to be a quicksand and when the lover began to sink in it the young woman rushed into the stream to die with him. The giant pursued the maiden in his turn and was himself caught in the implacable sands and buried for 1,000,000 years. Now, after this span, an iconoclastic steam shovel uncovers the tragedy. The thing that naturally suggests itself is a Coroner's inquest. Here is a corpus delicti—in fact, three or four of them. Of course, identification is difficult, but any expert who is assembling Fords or any savant who has been putting the bones of saber-toothed tigers together could group the venerable relics into a replica of the original human? This was a very ancient tragedy. It happened many aeons before the affair of Cain and Abel, but that is all the more a reason for an official inquiry now. The District Attorney would assert with solemn emphasis that murder will out. Ages may pass with impalpable touch, but great crimes must come to light. Ask the professor.

NO "SMALL TOWN STUFF"

The decision as to making a real boulevard of Wilshire means much to the reputation of Los Angeles in the eyes of the world.

Either we are going to show that Los Angeles is a city of big ideas and big ideals, or we are going to register for all time the proof that we are unable to rise to the occasion and to think in big terms.

Upon the various legislative bodies before whom this question has come or is to come rests a great responsibility.

There is nothing so shabby or shoddy or cheap as paste jewels. And if Wilshire Boulevard were to be cut down to a width of 150 feet, it would be a paste jewel. It would be a shabby imitation of the boulevard that should be there. And it would mark Los Angeles for all time as a city that was unable to appreciate a great opportunity.

Either Wilshire Boulevard should be made a magnificent thoroughfare, at least 200 feet wide, or the project should be abandoned altogether. It should be abandoned and some other street should be selected and transformed into a real boulevard from Los Angeles to the sea. This should be done by condemnation if necessary.

In addition to the natural pride that the citizens of this city feel, apart from their natural eagerness to have a street that would be conspicuously the most beautiful and impressive in the whole world, there are other essentially practical considerations.

The traffic of this city is approaching the point of desperation. The streets were never laid out with automobiles in mind. The invention and general use of these space-occupying vehicles has created a new and distressing condition. At present the traffic approaches the absolute limit of congestion.

And yet, although we say that the streets cannot possibly bear more traffic, we know that it will inevitably increase. Experts estimate that the present traffic will be doubled in Los Angeles within a very few years.

The planners of our early-day streets made a disastrous mistake because they had no way of anticipating the automobiles. It is inconceivable that we, knowing the facts, should continue to repeat those tragic errors of judgment.

The proposal to make Wilshire Boulevard 200 feet wide is not an unreasonable dream. Ocean Boulevard in New York is 210 feet wide. Grand Boulevard in Chicago about the same. Most of the tree-shaded boulevards of Chicago, Kansas City and other large cities are even wider.

Now that the opportunity has presented itself to Los Angeles in so striking a manner, let the various legislative bodies cooperate in helping this city to do something big and splendid for which the Los Angeles that is to be will not have to apologize.

THE HEAD HUNTERS

What began with the appearance at least of a scandal in connection with leasing government land for oil development has degenerated into a political squabble that is unworthy the American Senate. Investigations that were supposed to be inaugurated in the interest of the public service have been turned into man hunts. It is the plain intent of the Democrats and insurgent Republicans in the upper house to use slanders, like a pack of hounds, to bay efficient members of the Cabinet out of office, thereby discrediting and crippling the executive branch of the government.

Secretary Denby voluntarily retired, and immediately the hounds of slander were turned loose on Atty.-Gen. Daugherty. The President requested his resignation, in order that the Department of Justice might not be crippled by reason of the disturbed conditions, but expressing his confidence in Mr. Daugherty's personal fairness and integrity. With a new hue and cry the pack has been sent after Secretary Mellon and Secretary Weeks; and the hunters announce in high glee that, when this quarry is run to the earth, they will turn to Secretary Hoover and Secretary Wallace.

And what is the nature of this man hunt, which resembles in some characteristics the French Reign of Terror? These men do not take lives; they are character assassins, which is worse. Atty.-Gen. Daugherty was not permitted to put a single witness on the stand. He was denied the right of immediate cross-examination, which is permitted in every court. Is our government of laws to be permitted to degenerate into a government of terror?

Constitutional means are provided by which Congress can impeach and remove, for cause, any member of the Cabinet. Why were not impeachment proceedings begun against Secretary Denby? Why was not the Attorney-General impeached? The reason is obvious. It would be necessary to follow the rules of legal procedure. Mere scandalous rumor could not be introduced as evidence. Still more important to the character assassins, a two-thirds majority would be necessary to convict.

In a court of justice a unanimous verdict is necessary to convict. If any evidence of malfeasance in office was available, if any serious charges could be substantiated, the Cabinet members could be and would be impeached.

It is time for the public to awake to just what is taking place in Washington. The present investigation is merely an inquisition. It is a misuse of power by a Senate coalition to serve purely political ends. The only possible verdict the Senate can render is a vote of "lack of confidence." It carries no penalty. The President need not pay the slightest regard to it.

As a matter of fact, the people of the country have vastly more confidence in Secretaries Mellon, Weeks, Hoover and Wallace than they have in a majority of the present Senate investigation committee. If the people do their duty at the polls they will give a vote of "lack of confidence" to the majority of the Senatorial head hunters when they come up again for election.

The insincerity of the whole proceedings became glaringly apparent on Friday when some of the members of Congress who had been most bitter in their attacks on Daugherty immediately attacked the President for removing him without just cause. Only last week a member of Congress was indicted on a boot-legging charge. Yet the head hunters are not investigating his record, because he was one of their own.

The Times holds that there should be a full and impartial investigation of the charges growing out of the oil leases. The proper place for that investigation is by the commission the President has appointed. It is a question for the courts to decide. Should any Cabinet officer be indicted, the ground would be prepared for impeachment proceedings by Congress, in case the President did not remove him.

But the present man hunt is unworthy the American Senate and the American people. America will not tolerate a reign of terror; and the people are in no mood to temporize with character assassins.

DOWN ON THE FARM

If there is any tragedy in the life of the American farmer it is an economic one. As oft stated, his greatest grief is that he is living and producing on one price level and selling on another. His production and living costs are adjusted and determined by American standards. The selling price for his major products is fixed by world figures. These world prices are themselves determined by the cheap labor of Asia and Europe and the cheap lands of Canada, Australia and South America. If the home market cannot furnish the farmer his profit he is apt to be in a bad way.

Yet it is helpful to note that the American farmers received more real money last year than in 1922. Of course, there has been a great deflation in agriculture. Government specialists aver that the crop values of 1919 were virtually double what they were last year. Yet, according to the Department of Agriculture, the total value of all crops in this country last year was $12,200,000,000. This was some $960,000,000 in excess of the gross values for the previous year. Of the shrinkage since 1919 the bulk of the loss falls upon the wheat farmer. The value of the wheat of 1923 is placed at only $726,000,000, as against $874,000,000 in 1922 and $2,080,000,000 in 1919. This shows a slump of more than 200 per cent in four years. The diversified farmer is still doing big business, however. There are other crops that have shown a good profit. Corn and cotton mean more than wheat to the farmer. Corn is the big item, in fact. The value of this single crop last year was $2,220,000,000. This was $100,000,000 in excess of the returns from the previous year. Oats and barley were worth $650,000,000. The value of the eggs and poultry produced last year exceeded $1,000,000,000. The hogs raised were worth $1,140,000,000 and the cattle sold for $925,000,000. Over $900,000,000 worth of milk was sold, to say nothing of $700,000,000 worth used on the farm or made into butter. The potato crop was valued at $260,000,000 and grapes and their products yielded $145,000,000. Apples took the lead in fruits, however, with a total crop value of $200,000,000.

Take the nation as a whole and the farm interests bore up finely. It would take $4,000,000,000 or $5,000,000,000, however, to put the farmer on the same purchasing plane he was in 1919. Now he sells for what he can get and buys at the price he must. But, at that, he lives better than the rural citizen of any other nation in the world and much better than his forefathers did on the same land.

A MUTILATED MUMMY

A weird discovery has been made in Minneapolis. The Institute of Arts bought the 3000-year-old mummy of Tesha, daughter of the doorkeeper of the Golden House of Amon, over whose beauty the early Egyptians went wild. Art students expected to find "Helen's beauty on Egypt's brow." But the mummy came encased in yards and yards of linen, which the directors were loath to unwrap. By means of X-rays, however, lovers of the beautiful were permitted to look inside the linen shroud. Lovely in death the beauteous ruin lay—only the head had been pulled off!

Bewildered artists shook their curls. Finally a conference of doctors was called to determine whether the decapitation occurred before or after death. If a headless mummy had been palmed off on the institute Egypt would have to refund the purchase price. Moreover, questions as to Tesha's reputation arose; for, if she had been beheaded before being mummified, she might not have been as good as she was beautiful, and Minneapolis artists were squeamish about using models concerning whose reputation there could be any doubt. The doctors disagreed and the matter remains in abeyance.

Ransome Sutton tells a story which may throw light upon the mutilation of Tesha's figure. "I was in Alexandria, Egypt," he says, "when a sepulchral temple was discovered in what was supposed to be a mound of sand. With a dragoman guide I was permitted to enter this Egyptian Westminster Abbey, wherein notable Egyptians and Romans of the time of Christ were buried. We entered through the roof and descended an inclined passage to a lower story, the floor of which was covered with waist-deep water, for the pumps had not yet been started. A large central archway, with smaller archways on either side, covered one end of the oblong chamber. An ornate coffin-like sarcophagus, with golden candlesticks beside it, filled the central archway. Two childlike mummies lay in the smaller archways, presumably princesses. I became greatly interested in the feet of a princess, because her little toes showed three joints, whereas our little toes have only two joints, the third joint having vanished. The dragoman asked me if I wanted something for a souvenir. Understanding the word 'souvenir,' but not the object to which he referred: 'Sure,' I replied, and before I could interpose he had broken off the princess's foot. The bones, being brittle, snapped easily. It was too late to protest and, after he had smuggled it out of the excavation, I accepted it. It is now the property of ex-Gov. Chase Osborn of Michigan. Egyptologists have never yet been able to determine whether the princess lost her foot before or after death."

Heavy Going

Copyright, 1924, by Public Ledger Company

[Copyright, 1924, by Public Ledger Company.]

HOW IT STARTED

BY JEAN NEWTON

The Sports Writer

With many of us the sports page is one of the most important in the paper. With the great modern interest in athletics in all its phases not a day passes which does not furnish some news of interest to its devotees. And considering the whole span of civilization to which we are heir, it would seem that writing on this topic, particularly specializing in it, is a comparatively new innovation.

To the delver into the past, however, is revealed a sports writer in the days of antiquity. He is Grattius Faliscus, contemporary of Virgil and celebrated for his poetry in the then popular hexameter. His claim to fame is principally because of the well-known "Cynegetica," a poem upon the chase. He is the first on record to have written in detail on the use of animals in sports, the hunt and the procedure at races, to be exact, the first sports writer.

[Copyright, 1924, by "Quality."]

THE SAGE OF CALABASAS

Every once in a while some otherwise intelligent person bobs up with the surprising announcement that citizens of the United States of America are not entitled to be called Americans. This designation, they assert, applies equally to all the residents of the three Americas.

But there is no other nation in the three Americas which uses the word in its national name. There is the Dominion of Canada, the republic of Mexico, the United States of Brazil, where residents are called respectively Canadians, Mexicans, Brazilinas, Chileans, Hondurans, Cubans, Panamans and so on through the list, each taking his designation from the official name of his native land with nobody objecting.

We must invent a name, we are told. In the name of common sense, why? Take Usonians, one of the inventions which miscalls this country the United States of North America which it isn't, try to find that word "North" in the Constitution. Usens, another suggestion, forgets that we would then have to share the name with the United States of Brazil and the Union of South Africa.

Common usage of more than a century and common sense have combined to give Americans a designation drawn from the official name of their country, one which is misunderstood nowhere and one which is perfectly defensible on logical grounds and by analogy.

Americans? Why, certainly.

EDWARD C. KRAUSS.

PEN POINTS

Dr. Charles W. Eliot at ninety shows what a man can do on a five-foot shelf.

Talk of forming a chess league here, but what we really want is a mah jongg circuit.

Suggestion of a Rugg in the Cabinet sounds like snug business. Rugs are hard to beat.

Chances are Mexico will adopt an income tax in time for the Dempsey-Wills bout at Tijuana.

That seven-foot skeleton they dug up here the other day must have been one too big to keep in a closet.

Long Beach starts war on billboards. Wish them better luck than they had in the bathing-suit campaign.

About this time one is reminded that loving one's enemies is about the toughest part of the program submitted to a Christian gentleman.

A Pennsylvania man makes it a rule to eat a dozen onions a day. He is recognized all through the neighborhood for his common scents.

This new sensitive device that enables man to hear the noise made by insects adds nothing to our pleasure. We hear bugs talk every day.

A reckless soul says that in the theatrical world they call 'em stars because they sin till late. But they can't on the hours they keep in Hollywood.

An educator says that jazz is America's contribution to the art of music. And we will say that America's offering is not a bit afraid to advertise itself.

Police department in New York is to run a magazine with advertising at $175 a page. Is there any source of revenue the Hylan administration is overlooking?

They may call him "Silent Cal" but when he does say something it is a mouthful. The President's letter to Daugherty cut the ground from beneath critics who accused him of inaction.

Husband complains wife read physical-culture magazines and compared him with the pictures. Can't imagine anything more annoying, considering the way most people are built.

The Germans are making cotton from wood pulp. Now the chemists are trying to make wood pulp out of blue mud. But we should hate to stand in the rain in a German suit of clothes.

There is a sign downtown that calls for painters to learn jazz. It had been suspected that not only every painter but every plumber was onto it already. But if jazz can be applied with a brush as readily as with a saxophone this is going to be a rocky world.

THIS IS THE DAY

In the year 1918, at 2 o'clock in the morning, the clocks of the entire nation were turned ahead one hour, making the apparent time 3 o'clock. The procedure was in accordance with an act of Congress designed to "save daylight" and thus conserve fuel for lighting. The act provided that the clocks be turned back on the last Sunday in October.

THE NAPOLEONIC ILLUSION

DAVID STARR JORDAN

One of the most remarkable historic features of the nineteenth century was the growth of the "Napoleonic Legend," whereby a vulgar, cold-hearted, energetic and ultra selfish alien was transformed into a national idol of France—Napoleon, who boasted that "a soldier like me does not care a tinker's dam for the lives of 1,000,000 men," and became above all others the evil genius of his nation! Yet various matters, including the adipose incompetence of his Bourbon successors, the hatred and fear he had called forth outside and the tragico-romantic collapse of his power, worked together to evoke the shining hero.

As French essayists and poets were largely responsible for the transformation, it is natural that a French scholar should try to dispel the mischievous illusion. This effort has been brilliantly undertaken in a recent volume entitled "Reflections on the Napoleonic Legend." Its author is Dr. Albert Leon Guerard, a graduate of the University of Paris, where for a time he taught English, later a professor at Stanford, recently at Rice Institute, Tex.—now a seasoned American, professor-elect in the University of California South. Moreover, no one today writing on social or literary subjects has a better English style than he, and there are few men even in France with as profound a knowledge of that country at its best.

• • •

"History," reflects Guerard, "is made up of legends more real than facts, and of facts stranger than fiction. . . . Every historical character is a Chimera. The lion's body, the eagle's wings, the woman's face are facts given by nature. Their blending is the work of human hopes and fears. . . . Such a Chimera is Napoleon, a myth, a lie, a fact. The wonder is that the Chimera was born, not in the haze of remote ages, but in the sober nineteenth century, under the critical eyes of our solid grandfathers."

In the three chapters constituting "The Facts of the Case" our author traces much actual history covering various phases in the life of Napoleon, his secondary titles hinting at a running parallel with the incomparably nobler Washington. Under the heading, "First in War," for instance, we find a critical discussion of Napoleon's military career. The truth in general is assumed to be known and unquestioned, but, according to Guerard, an unbiased study of events reveals the limitation of the tireless campaigner's genius in no uncertain way:

• • •

"Napoleon was a virtuoso of war. He did not create his instrument, the new army; he did not write the tune — swift, massive attacks on vital points; both had been made ready for him by Carnot. In his twenty years of prominence, in his fifteen years of supremacy, he never produced a new method, a new weapon or a new man. But he was a performer of supreme skill, and it is the performer, not the composer, who enjoys the plaudits of the public.

Like most great masters of technique, he did not look forward. So, when he had an unprecedented situation to meet, in the Russian campaign, he broke down. . . .

• • •

"He sprang into prominence only after France, defeating all her foes, had reached the frontier of the Rhine, and when she had an army unexampled in numbers, discipline and morale. So long as the impetus of the revolution lasted, so long as his enemies were hesitating, divided, trammelled by antiquated military doctrines, Napoleon was able to carry on, in splendid style, the work of Lazare Carnot. When he had dried up all the founts of enthusiasm, when he had thoroughly discouraged initiative and fostered sycophancy, when his opponents had at last mastered the principles of the new strategy, he fell and left France weary, body and soul, distrusted abroad and much smaller than when he assumed power."

"First in Peace" deals quite as cogerely with Napoleon's civic achievements, including the famous Code so highly prized by its reputed maker. "But neither French nor foreign jurists believe that it was as beneficial as it was impressive." Again, according to the author, the record shows that Napoleon had very little share in the actual framing of the instrument. "He is responsible for the haste with which the Code was put together. He is not responsible for much else."

• • •

In the next chapter, "First in the Hearts of His Countrymen," Guerard turns a questioning eye on the belief that Napoleon became in his day the idol of the people, though this for a time was partly true; one turned toward militarism with resulting order at home as a relief from terrorism and imbecility:

• • •

"The first Napoleonic legend, the fruit of his marvelous achievements in Italy, and to which the Egyptian mirage had added a touch of oriental magic, culminated in the success of the Consulate and the Peace of Amiens; but immediately afterward it began to pale; long before 1814 it was threadbare and faded." For "the soldier could not long tolerate any signs of liberty."

The discussions in the tribunal exasperated him and the idea of religious tolerance was abhorrent. When an acquaintance, a member of the Senate, dared to speak in favor of complete religious freedom the answer was a kick of such violence that he had to be carried away.

"As for liberty of the press, thirteen papers alone were allowed to survive and those "existed only on sufferance." Furthermore, "the press in all countries under French influence was subjected to the same regime, and only in England could the truth be told." Thus, "under the serene and heroic mask of Imperial France we discover on the living face an expression of indifference which deepens into weariness and despair. . . . Fear he could inspire, admiration also, increasing as the square of the distance from his person, but confidence very little, love not at all. . . . Not even Louis-Philippe, Napoleon III, nor Constantine of Greece was more sharply punished by the indifference of his people."

• • •

"And yet he came back. He came back and he conquered. . . . It lasted but 100 days, yet it is one of the most fascinating romances in history."

The cards were stacked against him, however.

"It was not Napoleon the Great Emperor of the French, King of Italy, Protector of the Rhine Confederacy, whom the people reclaimed: it was despotism, antiparliamentarism, anticlericalism, all the things that Napoleon had fought for thirteen years to stifle.

"He judged his success in terms that we must consider as base. 'They have allowed me to reign,' he said, 'just as they allowed the others (the Bourbons) to go.'"

• • •

Nevertheless, "It is on the narrow of Waterloo that the Napoleonic Legend truly begins; a thing greater and more beautiful by far than his actual career. Granted that, beneath all his imperial ideal there had been solid achievements, still, they were purely political, and constantly obtained at the expense of variety and initiative. The colossal may be modern. The Legend, on the contrary, has pathos, artistic significance, spiritual grandeur. It is much more than a fairy tale: it is a symbol."

• • •

To follow the general argument (even so inadequately as above) through the many succeeding years of his fascinating work is not possible within the limits of a current review. We may, however, touch lightly upon a few matters dealt with in the remaining chapters under two leading captions, "Genesis and Growth of the Legend" and "The Napoleon Saga in World Literature."

In Louis Napoleon, ... styled by Guerard "The Incarnation of the Legend," Bonapartism found a head, and with the election of 1848, a victorious pretender.

"The amazing completeness of the triumph, coupled with the candidate's apparent ... seemed to measure accurately the magic of his name. ... one obvious explanation was accepted as all-sufficient, and the impression was created—an impression which has not yet been destroyed—that the election of December 10th was the outcome of popular vote, of the ... tradition. ... Even the ... material prosperity of the Second Empire redounded not to its own glory, but to that of the prototype. There must have been ... unique power in the name of Napoleon I, since even a mere parody of his reign and fate ... France twenty years of ... der and a vast ... wealth."

• • •

In this connection, ... author again runs ... lar prejudices. Napoleon III, he contends, was a ... ward-looking man, ... time and environment ... ways. His glorious ... other hand, had ... emancipation, ... education, set ... dom, and ... tive government. ... achievements of the ... under "Napoleon ... Victor Hugo ... author remarks ... line of ... France there ... much, and ... that meant so ...

• • •

From Guerard's ... of Napoleonism ... French literature, ... briefly. Starting ... Napoleon himself, ... words," whose ... fail because ... give him "the ... that might be ... discusses ... cline, and ... Saga in ... Concerning ... played by ... connection, ...

"Chateaubriand, ... martine, Vigny, ... leaders of ... minds had ... by 1815—were ... shipers. ... —Beranger, ... not Romanticists. ... younger ... —Dumas, Hugo, ... Gautier—that ... lism. The ...

In a few ... flections," ... Napoleon's ...

"With the ... temporaries, ... Napoleon was ... The ... was that ... the common ... had truly ... no sectarian ... serve, no ... his sole ... to expand ... matter to ... he exerted ... authority ... So we come ... clusion that ... in Napoleon, ... the desire to ... not impose ... the multitude; ... the common ...

So much for ... pages, born ... and high-minded ... plets with ... anecdote and ... whimsical ... readers are ... themselves, ... reward.

"Reflections on ... Legend," by ... T. Fisher ... Adolphi ...

MONDAY MO...
Spirits ...
ANDREW J. BYRNE
BARITONE
Warmth in Name and ...
BARBER GOSS HEARD OVER ...
Musicians and Actors ... New Roles
Mrs. Teapot Dome ... With Scandal
Girls' Corner Club ... Delivers Sermon
Click! Click! went the ... and the story of another ... hair lay strewn on the floor ... tragedy took place in the ... barber shop which had ... opening last night under the ... agement of G. Allison Phelps ... Radio Philosopher. An ... pected occurrences made it ... for Radioland to ... these events. ... swamped with an unanticipated ... volume of business, the ... Philosopher found it impossible ... to fill an engagement and ... Covering a strange impulse ... telephoned to Uncle John to ... his microphone down to the ... social parlor and give the ... an opportunity to secure ... hand information on the ... ure of a hair-bobbing ...
Get This FREE Book on Radio!
It's called "Better Results From Radio" and it is full of valuable facts that you ought to know—how to get more volume; how to get rid of noises; how to lower your radio operating cost, etc.
Just tear out this advertisement and take it to any Willard Service Station. There is one near by.
Western Auto Electric Co.
18th and Hope
Telephone 299-161
Gardner Single Control Radio Set
Absolute Selectivity Guaranteed
$98.50, $48.50, $32.50. Installed.
Radio Dept., 811 E. 9th St.
GARDNER LABORATORIES
Phone MAin 3202.

OLEONIC ILLUSION

ID STARR JORDAN

able his-
neteenth
the "Na-
y a vul-
and ul-
nsformed
nce—Na-
"a sol-
re a tin-
of 1,000,-
above all
his as-
, includ-
tence of
e hatred
orth out-
antic coi-
d togeth-
ero.
nd poets
for the
ural that
ry to dis-
ism. This
ly under-
ume en-
he Napo-
or is Dr.
raduate of
where for
, later a
ecently at
w a sea-
r-elect is
ia South.
writing on
ts has a
n he, and
in France
wledge of

erard, "is
real than
nger than
historical
ers. The
wings, the
given by
s the work
rs. . . .
apoleon, a
he wonder
was born-
e ages, but
h century,
f our solid

constitut-
Case" our
al history
in the life
diary titles
rallied with
Washing-
"First in
ind a crit-
leon's milli-
in general
n and un-
g to Gue-
of events
f the tire-
in no un-

ose of war.
nstrument,
not write
assive at-
both had
m by Car-
e of promi-
ars of su-
ced a new
or a new
former of
a the per-
r, who en-
public.
rs of tech-
rward. So,
dented sit-
sian cam-
. . .

nence only
ll her foes,
er of the
d an army
discipline
the impe-
ed, so long
ritating, di-
antiquated
oleon was
udid style,
hot. When
t thorough-
and fos-
his oppo-
stered the
rategy, he
eary, body
broad and
en be as-

s quite as
n's civic
he famous
its reput-
er French
ve that it
as impres-
to the au-
that Napo-
are in the
nstrument.
the haste
as put to-
nsible for

First in the
men," Gue-
eye on the
ame in his
le, though
artly true;
arism with
as a relief
ecility:

legend, the
e achieve-
which the
ed a touch
minated in
ulate and
ut immedi-
e to pale;
threadbare
ldier could
gns of jib-

e tribunal
he idea of
abhorrent.
a member
o speak in
rious free-
a kick of
had to be

press, thir-
allowed to
ed only on
ore, "the
der French
ed to the
in England
d." Thus,
eroic mask
discover on

Spirits of Dark-eyed Senoritas Hover Over K.H.J.

ROSETE MEXICAN TYPICAL ORCHESTRA

ANDREW J. BYRNE, BARITONE

Warmth in Name and Voice

BARBER GOSSIP HEARD OVER KHJ

Musicians and Actors Have New Roles

Mr. Teapot Dome Present With Scandal

Girl Corner Club Leader Delivers Sermon

Click! Click! went the clippers and the story of another woman's hair lay strewn on the floor. This tragedy took place in the King Tut barber shop which had its grand opening last night under the management of G. Allison Phelps, the Radio Philosopher. An unexpected occurrence made it possible for Radioland to learn of two events.

Stumped with an unanticipated piece of business, the Radio Philosopher found it impossible to fill an engagement at KHJ. Having a strange impulse, he listened to Uncle John to bring the microphone down to the tonsorial parlor and give the listeners an opportunity to secure first-hand information on the procedure of a hair-bobbing establishment. The idea appealed to Uncle John and he acted immediately. His surprise knew no bounds upon entering the shop to find a number of his friends working there in various capacities.

To begin with "Uncle Remus" was togged out in the costume of a sheik, polishing brass, sweeping hair and assuming general porter's duties. When first approached on the subject of filling this position, "Uncle Remus" refused to consider the proposition but when informed that the shop was patronized by ladies, exclusively, he expressed in no uncertain terms, his willingness to take the position. Uncle John had just completed his conversation with "Uncle Remus" when the strains of Hawaiian melodies came to his ears. Turning in the direction of this delightful music, his eyes fell upon the four handsome Burkman Brothers who were employed to soothe the ruffled feelings of any customer who might find the clippers working against the grain.

That they were equal to the occasion, was clearly indicated by the complete absence of complaints and the presene of numerous requests for more musical balm. Casting his glance to another corner of the shop, Uncle John discovered the well-known radio actor, speaker and director, Edward Murphey, engaging the attention of Ruth Braislin. When asked to explain their presence, Mr. Murphey informed Uncle John that they had been asked by the shop-owner to present a one-act play which had been recently received from and written by Ernest White of Hollywood. His curiosity aroused and knowing the histrionic ability of Mr. Murphey and his associate, he requested that the performance be given without any further delay. The laughter that echoed through the shop failed to subside for many minutes after the last line had been uttered.

A soft pleasant tenor accompanied by the banjo next attracted Uncle John's attention and to his amazement, the owner of the voice proved to be Hatch Graham whose fame in Radioland had apparently gained a position for him in the establishment. But it transpired, his entertainment was purely a secondary consideration. Promarily, he was there to "Learn about Women."

After listening to tales of woe from Mrs. Trimwell, Mrs. Bald Ridge and Mrs. Teapot Dome, who confessed to an oil scalp, Uncle John requested some more music and after the entertainers obliged, he returned to KHJ with the feeling that he had spent a novel but very interesting evening with his friends of Radioland.

Mrs. Francis Neth, director of the Girls' Corner Club delivered a sermon from KHJ at 10 a. m.

Get This FREE Book on Radio!

It's called "Better Results From Radio" and it is full of valuable facts that you ought to know—how to get more volume; how to get rid of noises; how to lower your radio operating cost, etc.

Just tear out this advertisement and take it to any Willard Service Station. There is one near by.

Western Auto Electric Co.

10th and Hope
Telephone 259-161

Gardner Single Control Radio Set

Absolute Selectivity Guaranteed
$37.50, $47.50, $57.50. Installed.
Radio Dept., 311 E. 9th St.
GARDNER LABORATORIES
Phone Main 2005.

K-H-J The Times RADIOPHONE

TODAY'S PROGRAM

12:30 to 1:15 p.m. Program presenting the Rosete Mexican Typical Orchestra, Jacobo Rosete, leader. Andrew J. Byrne, baritone. Silent for the remainder of the day.

LOCAL SCHEDULE

Times, 12:30 p.m. to 1:15 p.m.
Examiner, 5:15 p.m. to 5.45 p.m.
Herald, 5 p.m. to 9 p.m.
Examiner, 9 p.m. to 10 p.m.
Earle C. Anthony, 10 p.m. to 11 p.m.

FIFTH STREET PAVING BIDS ARE AUTHORIZED

The Board of Public Works has asked the City Council for authority to advertise for bids at once for the paving of Fifth street from Grand avenue to Flower street, the grading of the traffic artery having been completed for this section of the new street. The work, which includes paving, sidewalks, gutters, curbs and retaining walls to protect the street from the caving-in of adjacent embankments will cost, it is estimated, $27,450.

BANDITS CURSED HIM

Two bandits who cursed him as they searched his pockets for money held up Fred C. Dedelken of 1135 West Forty-ninth street in front of his home early yesterday, according to his report to the police. Dedelken said he was getting out of his car when the men stepped from the shadows, pointed their revolvers at him and took a few dollars in change. They drove off in his car, he said.

REVOLT IN MEXICO HITS OPERA TOUR

Molinari Brings Tale of Leading Company of Sixty Out of Land of War

The fortunes of war are just as capricious in Mexico as they were in the early days of the World War. The word of Signor Antonio Molinari, famous operatic tenor, is the basis for this and the graphic story he tells of piloting a troupe of sixty excitable opera singers through the bullets and bombs of two distinct revolutions bears him out.

Molinari and Signora Molinari arrived yesterday on the Panama Pacific liner Kroonland minus the rest of their operatic troupe and they thank the British consulate at Yucatan for being here themselves.

"We had booked an extensive season in Mexico City to continue until our Australian engagement opens in June," said Molinari. "We were having phenomenal success when the revolt against President Obregon began. We were optimistic for a while, but conditions became worse instead of better. Then we decided to take our big financial loss and go to Yucatan on the assumption that we would find it the least affected by the revolution. Here we guessed wrong, for no sooner did we open there than the uprising began in that State.

"Caught on the streets on the way from a rehearsal our singers were swept by the fire of both the rebel and Federal forces and two members were slightly injured before we could all scurry to cover. For four days we were forced to stay in our hotel watching the fighting in the streets beneath and witnessing our chances of producing opera fading away." Close of the fighting brought such a chaotic state that the Molinari company was still idle. Weeks went by without a steamer reaching port. Finally the British Consul arranged for a steamer and the troupe journeyed to Havana. From there the artists went to their homes in Europe or New York to recuperate from their experience.

The Molinaris boarded the Kroonland at Havana and will reside in California three months before their company reassembles in Melbourne.

Gamut Club to Celebrate Its Inception Here

The twentieth anniversary of its entrance into the social and musical life of the city will be celebrated by the Gamut Club Wednesday night.

Many of the men who were among the original sponsors of the organization will attend. The event will be Ladies' Night, according to Roy W. Dodd, manager, who also announces that every seat for the banquet has been taken, and late comers will not find accommodations. A program of musical numbers will be presented by a group of distinguished artists.

COMMITS SUICIDE

Money Troubles Blamed in Death of Man by Gas

Money troubles were blamed by the police yesterday for the suicide of Frank Thompson, about 35 years of age, in a hotel room at 236 East Second street. Thompson covered his head with a blanket and turned on the gas, according to Detective Lieutenant Craig of the police homicide squad. He left two notes, both addressed to St. Louis (Mo.) savings banks and telling of $5000 withdrawals. The body was taken to the L. S. Utter mortuary.

BOYS' WEEK WILL BE OBSERVED BY NATION

International Boys' Week will be celebrated throughout the nation during the week of April 27 to May 3, with 608 cities taking part in the demonstration. The object of the event is to establish throughout America the importance of boys, not as boys of today, but as citizens of tomorrow. Mayor Cryer, the local honorary chairman, and M. S. Hauser, active chairman of the Los Angeles committee on International Boys' Week, will take the first step here on Wednesday in the office of the Mayor at 3 p.m. At that time a committee meeting will be held to arrange for the events which are scheduled for the week of April 27. Among the members of this committee are J. Whitcomb Brougher, Robert Weaver, J. B. Miller, Col. Clark, Father Peter Cochran, Mrs. J. J. Carter, H. B. Wright, Harry C. Arthur, Joseph Scott and Mrs. Susan B. Dorsey.

All Goods, wherever carried in stock, on sale at both stores at same prices.

BRANCH STORE
215 South Broadway

STORE OPEN ALL DAY SATURDAYS

Coulter Dry Goods Co.
Founded in 1878
Seventh Street at Olive

McCall Patterns — Pictorial Review Patterns

To Charge Customers:
All purchases on and after March 25 appear on April bills, payable May 1st.
Why not open a charge account, now?
(Mezzanine Floor)

End-of-the-Month Extra Specials from Coulter's

Lisle Vests

In flesh and white; built-up style; very fine quality; regular sizes..75c
Out sizes..95c
(Main Floor)

75c and 95c

Remnants of Silks, Velvets, Corduroys, Linings, Woolens and Dress Cottons at 1/2

(Second Floor)

Silk Hose

95c Pr.

Semi-fashioned; pure silk and silk-mixed; lisle top, heel and toe; regularly $1.50 a pair.
(Main Floor)

Last Day of Dressmakers' and Home Sewers' Sale

Electric Curling Irons—guaranteed for one year; special.....$1.00
Hair Nets—Red Seal brand; cap and fringe shapes; dozen $1.35
Single mesh cap shape hair nets, dozen 45c
Double mesh, cap shape 59c
Dress Shields—double covered..25c
(Five pairs for $1.00)
Sanitary Aprons — good size, in three styles 35c
Sanitary Napkins—Coulter brand, dozen.....45c; three dozen for $1.25
Clark's O. N. T. Spool Cotton, dozen 54c
Colored Mercerized Thread, dz., 50c
Wilsnap Dress Fasteners, 3 for 10c
(Dozen 95c)
O-So-Ez Floor Mops—two sizes .....50c and 75c
(Main Floor—Coulter's)

Lingerie Ribbon in a Month-End Special Sale

Finest quality throughout:
No. 1, yard, 14c; bolt, $1.25
No. 1½, yard, 19c; bolt, $1.65
No. 2, yard, 22c; bolt, $2.00
No. 3, yard, 34c; bolt, $3.10
No. 5, yard, 40c; bolt, $3.75
Grosgrain Ribbons—½-inch wide, with embroidered dot in jade, Alice, Jack rose, orange, navy, black and white, special, yard 30c
(Main Floor—Coulter's)

Spring Neckwear in a Special Sale $1.95

Guimpes with or without sleeves; vestees, collars and collars with cuffs; new and fresh and in the best-liked shapes and styles in organdie, net, voile, etc. $1.95
At $1.19 a Set—Val. lace collar and cuff sets with a black ribbon finish for a tie.
(Main Floor—Coulter's)

Veil Remnants Each, 50c

Veils of various kinds in black and colors—ordinarily they would sell at considerably more.
(Main Floor—Coulter's)

Crepe Chiffon and Georgettes, Special Yard, $1.95

In many colors, all of them good; and every yard bearing a special price.
(Main Floor—Coulter's)

At Our Branch Store Only 215 So. Broadway

Men's Handkerchiefs—full size; initialed; with self-striped borders; also fancy color bordered styles; Month-End special 19c
Men's Cotton Hose—of good quality; black, brown and grey, special.....Three pairs for $1.00

Silks, Very Special $2.95 a Yard

Including 40-inch Brocade Crepe; 40-inch Canton Crepe; 40-inch Satin Crepe; 40-inch Persian Crepe; 40-inch Novelty Crepe de Chine and 39-inch Silk-and-Wool Crepe—all in a good color assortment.
(Second Floor)

Month-End Sale of Millinery at $7.50, $10 and $15.00

A clearance of a limited number of early season hats at greatly reduced prices—including a varied assortment of colors and shapes.
Silk hats; Felt Hats; Silk-and-Straw Combinations, in these three attractively-priced groups.
(Third Floor)

Full-Fashioned Hose $1.49

Made with lisle tops and reinforced heel and toe; some too, in glove silk; of a well-known make; shown in medium greys, brown, bobolink, Polo, fawn, silver, beige, log cabin, otter and black; and very much reduced.
(Main Floor)

"Limited Quantity" Specials

Toilet Goods—a pound of **Absorbent Cotton** 39c
Creme Oil Soap, dozen.....75c
Stationery—Ma Chong, the Chinese game, special, for a set complete.....$14.75 and $16.95
Racks—set of four.....$1.00
Jewelry—indestructible pearl beads; white, cream or rose tint; 30 or 36-inch strands; special $1.95
Sterling Silver **Candlesticks**; special, pair $5.75
Sterling Silver **Sherbets**—set of six, glass liners $9.95
Leather Goods — genuine leather **Boston Bags**—black or brown; 14, 15-inch size; flap strap $3.00
(Main Floor)

Corsets, Special $1.00

About 150 garments in back-lace model and Ferris waists; also a few front-lace garments, but only a few of each style—values to $4.50; most of them in sizes 19 to 25, but a few 26, 27 and 28 in the lot.
(Fourth Floor)

Men's Furnishings

Holeproof Hose—for men; fine mercerized lisle; with double soles, heel and toes; all good colors; featured at .....3 pairs for $1.00
Spring Neckwear—incomplete lines knit and silk ties of desirable new patterns; special 85c
Men's Shirts—of fine fast-colored percales; new spring patterns in blue, and blue stripes; neckband style with soft turnback cuff; special.....$1.75
Chalmer's Union Suits—rib-stitched style; closed crotch; white or ecru; long sleeves, ankle length; special, ...$1.65
Brighton-Carlsbad Pajamas — for men or women; one-piece style, no drawstring at the waist; button and loop at bottom of trousers; of fine plain percale with silk loop $2.25
(Main Floor—Coulter's)

Novelty Woolens Sale Priced

54-inch **Woolens**—in stripes, checks and plaids; about twenty styles, special, yard.....$4.75
54-inch **Woolens**—plaids, checks, hairlines, all in new colors for dresses; special, yard $4.95
54-inch **Novelty Woolens**—in plaids and stripes; for skirts or gowns; special, yard $5.25
White Woolens for suits, coats and dresses, here in plenty.
(Second Floor)

Month-End Specials in Household Linens

Tablecloths—pure linen, with napkins to match; of good heavy quality and splendid patterns; cloths 68x68, each $5.60
Napkins, 20x20, dozen $6.15
Making a complete set for....$11.75
Table Damask—of pure Irish linen of good weight in three pretty patterns; 70 inches wide; only, yd. $1.65
Mercerized Cotton Napkins—non-lint; hemmed ready for use; size 20x20, several good patterns and excellent value; dozen $1.95
(Second Floor)

Values in Dress Cottons

Dress Ginghams — checks, plaids, stripes, plain colors; 27 inches wide; all new; regularly 25c, yard 19c
32-inch, reg. 35c, yard.....29c
32-inch, reg. 50c, yard.....39c
32-inch, reg. 75c, yard.....59c
Tissue Dress Goods—36 inches wide, in checks and plaids; regularly 85c, yard 59c
Devonshire Cloth—32 inches wide, plain colors, checks and stripes; regularly 45c, yard 35c
Imported Ratines—38 inches wide, in heather mixtures of spring color combinations; reg. 95c, yard.....75c
Figured Dress Voiles—36 inches wide; all new patterns and colors; reg. 50c, yard 39c
Imported Japanese Crepe—30-inch width; plain colors and plenty of them; reg. 40c, yard 29c
Silk-mixed Dress Crepes—36 inches wide; handsome patterns; reg. $1.50, yard 95c
Percales—of best grade; 36-inch width; light and dark shades....25c
White Daisy Outing—Amoskeag, 27-inch width; special, yard.....20c
36-inch width, yard 29c
Striped Outing—27-inch width, good quality; special, yard 15c
Windsor Plisse Crepe — 30 inches wide—small checks; white grounds with pink, blue, gold, lavender; reg. 50c, yard 35c
(Second Floor)

Filigree Bag Tops $1.95

Shown in several pretty styles upon which to make beaded bags, and similar ones; priced for Monday only.

Clubs Society — Of Interest to Women. — Health Fashions

SOCIETY

BY JUANA NEAL LEVY

Honoring Miss Ruth Chandler and Miss Constance Chandler who recently returned from an extended trip abroad, a charmingly arranged bridge and tea was given Friday afternoon by Mrs. Harold L. Davis at her home in West First street. Spring flowers and trailing ferns were combined artistically in the decorations of the tea table. Those included were Miss Ruth Chandler, Miss Constance Chandler, Mrs. Walter Lacy, Mrs. Kenneth Wilson, Mrs. Daniel McKellar, Mrs. Hardin Scott, Miss Helen Cowell, Mrs. Douglas Moore, Mrs. Harold Barneson, Mrs. Mahlon Vail, Miss Helen Chandler, Mrs Allen Hays, Mrs. Naira Rivera, Mrs. Henry Rivera, Miss Ellen Andrews, Mrs. Edward Hervey, Mrs. John Allen Davis, Mrs. Norman Chandler, Mrs. William Rose Gibbon, Mrs. Francis Kirkpatrick, Mrs. William Cottle, Mrs. Roger Goodan, Miss Jocelyn Loftus, Miss Katherine Robbins, Mrs. Howard Baumgardt and Miss Elizabeth Davidson.

Off For Europe

Mr. and Mrs. Theodore F. Pierce left Friday morning for New York City from which port they will sail April 5 on the Conte Rosso for Naples. Mr. and Mrs. Pierce will pass some time in Italy and after an extended trip to many of the capitals of Europe will return to Los Angeles in August. Sailing on the same steamer will be Miss Sue Sinnot and Miss Bernadine Murphy, sister and daughter of the Dan Murphys of West Adams street who left Saturday morning for New York City.

Trousseau Tea

Among the many delightful affairs of the last week was the trousseau tea with which Miss Ruth Wolfe entertained Sunday afternoon at the home of her aunt Mrs. H. E. Whipple in Hillcrest Drive. Miss Wolfe whose home is in Salt Lake has been passing the winter with her aunt and leaves Thursday for home where on the 24th inst. she will become the bride of Edward Harlan Hoyt of Los Angeles. The house was beautifully decorated with a profusion of spring flowers and ferns, yellow and green being effectively carried out in the color scheme by jonquils and foliage. Assisting the young bride-elect were Mrs. Vala Brown, Miss Ethel Allen, Miss Laverne Gracer and Miss Isabel Davidson. After the wedding trip Mr. Hoyt will bring his bride back to Los Angeles where they will make their home.

Home From Wedding Trip

Mr. and Mrs. William MacGregor Hall whose wedding was one of the brilliant social events of the 4th inst. in Portland, Or., have returned from their wedding trip and are living temporarily on Catalina street. Mrs. Hall who will be remembered as Miss Marguerite Wheeler, daughter of Mrs. Coleman H. Wheeler of the northern city was graduated from Marlboro School and has a host of friends here who are welcoming her back and will entertain with numerous social affairs in her honor.

For Visitors

Honoring Princess Lazarovich Hrebelianovich (Eleanor Calhoun) who is living with her sister, Mrs. William Henry Anderson, and Mrs. Charles Brooks of Kichitaw, Kan., who is wintering in Los Angeles, Mrs. William Wiley Johnston of St. James Park is entertaining with a luncheon at the Mary Louise on West Seventh street, Thursday afternoon.

Announce Engagement

Mr. and Mrs. F. W. Abbott formally announce the engagement of their daughter, Miss Anne Emily Abbott to Chester R. Corson, son of Mrs. Neata L. Corson of Los Angeles. No date has been set as yet for the wedding.

Informal Musicale

Mr. and Mrs. George B. Doran of West Oak street, Glendale entertained with an informal musicale, one of a series of affairs they are giving this spring. Spring blossoms in the pastel shades were combined with foliage in the house decorations. The guests included Mr. and Mrs. Thomas L. Kerr, Mr. and Mrs. A. Baker, Mrs. A. Peebles, Mrs. Valentine Speed, Mrs. George P. Penny, Miss Louise Woodman, Miss Marie Peebles, Miss Irene Peebles, Cyril Speed and Dr. I. Cole.

Weedon-Gregory

Mr. and Mrs. George W. Weedon announce the marriage of their daughter, Miss Mary Marvin Weedon to Robert Newton Gregory, which was solemnized Tuesday afternoon at the family residence in West Twenty-second street, Rev. John E. Beery of Mountain View Methodist Church, Arcadia, officiating. The bride is a former Ohioan, coming with her parents from Cincinnati last July to make her home in Los Angeles. Mr. Gregory is a resident of this city. After a wedding trip of a fortnight which will include San Francisco, Seattle and Portland, Mr. and Mrs. Gregory will return to Los Angeles where they will make their home at Paro Red Court, 4149 Monroe street.

For Recent Bride

One of the delightful affairs of recent date was the bridge tea with which Miss Lucile Nicholas entertained Saturday afternoon, honoring Mrs. John Davies Boyle (Mary Thompson,) whose wedding was one of the brilliant events of last month. Mr. and Mrs. Boyle have just returned from their wedding trip and this is the first of a series of affairs which is being planned in their honor. Miss Nicholas was assisted in receiving and entertaining her guests by her mother, Mrs. Rush Tabor Bill.

Afternoon Tea

Mrs. Harold Eaton entertained Friday afternoon with a bridge tea in honor of Mrs. Carl Wilson Beckman, who with Mr. Beckman is leaving for a month's motor trip in the north. The decorations were marigolds, jonquils and batchelor's buttons, a gold and blue color scheme being carried out. Those included were Mmes. C. L. Allen, Leon Hopkins, Rufus H. Holt, McMasters, Roy G. Stuart, Harold Rhoades, Louis Symmes, J. C. McCadden, Burt Swallow, Isaac Doorman, C. O. Luckett, Edward Funke, Charlotte Myers, Roy Crippen, Harold Bensinger, Hoddy Peir, Carl Hill, John Burrows, William O. Calhoons, Maize, Barnett, R. O. Shelton, R. G. Simons, John Scott, William McManus, Edward Humphrey, Stersinger, James Calhoun, Dickinson, Larry Webster, Ralph Ahrens, Harry Temperly, and the Misses Natalie Merfeseel, Mildred Ahrens, Helen Duffy, Laura Duffey, Marian Holmes, June Simons, Ruby Simons, Margaret Simons, Ann Allen Parsons, Annette Wallace and Van Court.

Hand-made shoes exclusively

"The French Opera"

With or without Buckles

in

BLACK SATIN

WHITE SATIN

WHITE KID

BRONZE KID

PATENT KID

Hosiery of distinction

La Mode Shoes

INCORPORATED

722 South Flower Street

PETERSON'S NEW SHOP IS OPEN TODAY

Popularity of System is Attested by Success of "Larger Size" Store

BY OLIVE GRAY

Peterson's—The Gray Shop—Women's Apparel—Larger Sizes Exclusively: Eighth Promenade, Brack-Shops. Thus read the notices for the lovely new home of this establishment, which opens its doors this morning, except that the new and larger shop will be located at 705 West Seventh street.

So successful has been the unusual plan adopted by Peterson's, that more space was required and it was decided to take over the new ground-floor location. The former shop will still be continued, however.

Spanish stucco has been chosen for the facade of this inviting store, the soft gray tone which characterizes the Gray Shop appearing here and also in the interior finish. French gray, offset by draperies and trims of Delft blue, lend an inspiring atmosphere, while all stock arrangements are of the latest and most approved type, for convenience of salespeople and of patrons. Carpets in a soft tone of taupe, with invisible stripe, offset handsome Chinese rugs, in harmonious blending. A pleasing system of indirect lighting, suffuses the salons. The furniture is in gray and gold wicker.

A special-order department forms a feature of the new shop, and brassiers, a line of general lingerie, as well as coats, capes, wraps, dinner gowns and street dresses, sportswear, including dresses, coats, sweaters, skirts and blouses, will be stressed in the new stocks offered. That a business devoting especial attention to larger sizes, with a view to slenderizing effect, is appreciated by an extensive clientele, is attested by the phenomenal success of Peterson's.

PERSONAL SERVICE

No man takes the same interest as yourself in your own business, therefore

I EMPLOY NO OPERATORS

Guaranteed Plates as low as..... $7.00

FREE EXAMINATION

Dr. H. Laurin

Surgeon Dentist

424 So. Broadway

Rooms 200-1 Bdwy. Central Bldg.

Phone for Appointment VAndike 8262

Blackstone's

Broadway at Ninth

Announcing the Opening of the

Chinese Game Room

Tuesday, April First

—a secluded, interesting room on the Fourth Floor—at the disposal of patrons and friends for playing Ma Cheuk—with accommodations for 24 players at one time. Play begins at definite times and continues through a definite schedule. Lessons without charge and by appointment only—that tables may be conveniently planned.

Hours of Play

9:45 to 11:00 A. M.
11:15 to 12:30 P. M.
1:15 to 2:30 P. M.
2:45 to 4:00 P. M.
4:15 to 5:30 P. M.

You will find the room attractive and atmospheric—the instructors competent — the hours you spend there delightful, we are sure.

Whether you play or not, make it a point to see this interesting game room—Fourth Floor, beginning Tuesday, April 1st.

Insignia of Good Taste

For Fifty-four Years

Importers of old and modern Silver Sheffield Plate, old and modern Glass, Garnitures and fine Porcelains

A. SCHMIDT & SON

3320 West 7th Street

Los Angeles

Boston Washington New York

Magnolia Pasadena Newport

Golden Hair A-gleam

THIS FAMOUS FRENCH PREPARATION BRINGS THE MAJESTY OF SUNSHINE TO COLORLESS HAIR

To bring back the golden hue of girlhood, or to transform black or dark hair to chestnut, auburn or golden shades, use

MARCHAND'S

Golden Hair Wash

The Woman and Her Job

[Questions concerning the vocational problems of women will be answered in this column if addressed to Mrs. Walrous at The Times. Requests for personal replies must be accompanied by a stamped envelope.]

JUST PROMISE NOT TO CRY

I was praying for an inspiration this afternoon when the "God of Things as They Are" sent me a girl who wanted to break into the newspaper game. And, for the life of me, I couldn't tell her how it could be done.

It's a curious fact that you always know less about your business than you do about the other fellow's. I did dig up a few lame suggestions, however, which were in effect that "in the tell clutch of circumstance," you just arrived there without ever having chosen that as your port of call.

After the girl had talked a while I remembered the story of a society editor I once knew up in Portland. She was one of the really alive kind who saw herself as in a glass darkly, and wasn't afraid to tell what she saw.

"I'd always gone around a lot you know—society butterfly—nothing above my ears but the curl in my hair. When it rained—Oh, well, why go into details?

"After my husband died I found that money was necessary if I was to go on living. An uncle took pity on me and gave me a clerkship in his office. After a while I was worth something; not much. I stuck it out for two years, and then I got a bright idea.

"I quit my job and bought a vacuum cleaner; hired a negro boy; dressed him up in a blue uniform with brass buttons—several dozen of them—and set out to clean up my friends. It was profitable. I must have earned three hundred a month for the first couple of months. When I had vacuumed all my friends I was out of a job. It never occurred to me to go and solicit strangers. Why? Oh, I don't know—didn't have sense enough, I suppose.

"The outlook wasn't thrilling. I thought I'd try insurance. I knew just as little about that as I did about everything else.

"One shining morning the 'phone rang and I was asked to go down to see the managing editor of the Morning Review. I nearly broke my neck getting to the office.

"He asked me if I knew anything about writing society notices. Now, I'd been reading them all my life, but it never occurred to me till then that somebody sat down and wrote them. I told him I didn't, but I could learn—why, I'd have tried editing the financial sheet if it had been offered to me.

"Finally he told me he'd let me try it for a month, if I'd promise not to cry when they fired me. I promised. I'd have promised to commit suicide if that was the way to get the job.

"He was very busy, and he tried to tell me how things were done. He couldn't spare more than three minutes. All I got was that I should call up my friends and ask them if they had any news.

"The first one I called was a man I'd known all my life. They were one of the most prominent families socially and financially in Portland. He told me his daughter was to be married that week. It was sudden, unexpected, and no one had known she was even engaged. Then he told me all about the wedding. 'Now, I'm giving this story to you,' he said, 'if any other paper wants it, they will have to get it from you. I won't be bothered; I'll send them to you,' he said. I thought that was very kind, but I didn't know till the next day that I'd 'scooped' every paper in town, for it was one of the biggest and most important weddings of the year.

"Well, it's all an old story to me now, for I've been here eight years, but when anybody asks me how I happened to become a society editor I just tell them that I tripped on my bank balance and fell in."

I don't know that this story will be an inspiration to any girl who wants to get into newspaper work, but it shows what one can do under the spur of necessity.

Many of the newspaper women I have known began on newspapers in small towns; a few of them started as assistants to the club or society editor. One shining light brought in a feature tory to the Sunday editor and told him she had been writing for the Chicago Tribune for three years.

It happened to strike him just right; the story had a finished style, and he never questioned the truth of her statement. She wrote him many stories; has sold her stuff east and west since then; and this editor considers her the cleverest reporter he has ever known.

But that story she brought him was the first she had ever sold in her whole life!

Once again: "'Tis better to lie a little than to be unhappy much."

Diet and Health

By Lulu Hunt Peters, M.D.

HYPO-CHLORHYDRIA

Last week we wrote on Hyperchlorhydria (Hyper-acidity, Heartburn) which is a condition of increase in the acidity of the gastric juice, either in amount or in degree. The symptoms are burning in the chest in varying intensities, gas and belching; sometimes, nausea, vomiting and headache, and other general distrubances. (If you missed these articles and are interested in them, you may have them by sending the s.a.s.e.—self-addressed, stamped envelope.)

If the Hyper-acidity is allowed to persist for any length of time, the gastric glands become overworked, finally tire out and go on strike and produce too little acid or none at all, and now we have a case of Hypo-chlorhydria, or under secretion of hydrochloric acid and an advanced stage of chronic gastritis, or inflammation of the stomach.

I will give you the functions of the Hydrochloric acid, and you can see how important it is and how its lack can affect the entire body:

(1.) It causes the closure of the opening into the stomach after the food is swallowed.

(2.) It activiates the functions of the other secretions of the stomach—the pepsin, which is necessary for the digestion of protein (the meat element of food); the chysomin or rennet, which coagulates milk; and the lypase, which digests fat.

(3.) It disinfects the food so that most disease-producing bacteria do not survive.

(4.) It has some action on the opening and closing of the pylorus, which is the opening into the small intestine. When the hydrochloric acid is not in the stomach in sufficient amounts, the pylorus may either not open, and thus cause the food to stay in the stomach too long; or it may remain open and allow the food to pass out more quickly than it should.

(5.) It stimulates the movements of the stomach.

(6.) It stimulates the secretion of the pancreatic juice

(7.) It causes the contraction and emptying of the gall bladder.

If you think of these a bit, you can see that the hydrochloric acid is of great importance and that grave consequences can result from the lack of it. While in HYPERchlorhydria (over-secretion of acid) acid fruits and other acids have to be restricted, in HYPOchlorhydria they should be used freely, for the acids of fruits can act to some extent as a substitute for gastric acid. For this reason a glass or two of fruit juice—orange, pineapple, etc.— fifteen to thirty minutes before meals, is a valuable measure in this condition.

Fats have to be used in great moderation because they depress the secretion of hydrochloric acid, and they delay the passage of food from the stomach, because fat remains in the stomach longer than any other food. If fat is taken in more than very moderate amounts, in the absence of Hydrochloric acid, fermentative and putrefactative changes are likely to take place. The fat will become rancid and this will cause heartburn and distress, and the condition may be confused with Hyperacidity, or increased amounts of hydrochloric acid.

Because hydrochloric acid is necessary for the digestion of protein, meats and fish should be eliminated or taken in great moderation.

Tomorrow—Hypo-chlorhydria, No. 2

[My Dear Followers: When sending for material which we offer you, please remember to inclose a stamped envelope bearing your full name and address. The pamphlet on reducing and gaining is the only one for which you need inclose 4 cents in stamps extra. Address your letters to me in care of this paper. Make them as brief as possible, not over 200 words, and type or write them legibly with ink. Please sign your names as evidence of good faith—we will not use it in any way. Remember it is impossible for me to diagnose for you or to answer you personally. I appreciate very much the beautiful letters you send me and regret it is impossible to give you individual advice. The questions you ask will be answered in the column as soon as possible, if they are of general interest. Don't forget the s.a.s.e. if you expect me to send you the information I have offered.]

[Copyright, 1924, George Matthew Adams.]

Dubious Compliment

She (at masquerade ball): Do you think my costume becoming?

He: Yes, indeed; but you would look attractive in any disguise.—[Boston Transcript.

Has Vivaudou Solved the Secret?

Has Vivaudou solved beauty's secret? Beautiful women of France say he has. He has brought them a smoother skin, a clearer skin, a skin more easily kept clean, a skin free from sagging folds and tiny crow's feet. His new astringent cream does one simple thing—keeps the pores young. In addition it makes a perfect powder base because it keeps the fine oils of the skin from escaping and prevents dirt from entering by gently contracting the pores to their natural size.

A Free Sample

A free sample of Vivaudou's Astringent Cream awaits you. With it you will also receive, free, a helpful booklet on creams and their uses. Be sure to get them. Ask for your free sample and booklet now. Obtainable at stores of San Drug Company, Owl Drug Company, and all department and drug stores.

The Blonde "Corrine"

-a dainty bench-made Satin Pump that has proven one of the decided favorites for Spring

An exclusive Bootery model in Blonde Satin, Brown Satin and Black Satin.

The price is $15.50

C. H. WOLFELT CO.

The BOOTERY

Smart Shoes for Women

611-615 WEST SEVENTH

LOS ANGELES

Free

Mail coupon for 10-day tube of ... lotion ... expense.

"She's Fifty if she is a day —her *skin* shows it"

"DON'T tell me she is only thirty-five—with that skin!"

Don't let them so misjudge your age.

Age shows quickest in the skin. Skin specialists will tell you that.

Age is belied both ways most frequently by the condition of the skin. For thousands at fifty with smooth, soft, supple skin, look thirty-five.

There's a way to keep a youthful-looking skin, or win it back if not too long neglected.

That way is Espey's Cream—for forty-seven years the most effective of its kind.

The skin loses oils in washing. Soaps leave irritation. Wind, water and sun dry and crack and burn the skin. Dust, dirt and germs infect the pores.

Espey's replaces the lost lubrication, soothes the irritation, removes the chap, ... pores, takes out the ... and heals the cracks.

The skin is made supple and elastic ... after daily use, the ... ful, pink-and-white ... under-flesh shows ... translucent outer skin.

The formula, which ... these results, includes no ... gredients—all used in ... ways by beauty specialists ... where. The basis is ... refined by a special process ... complete efficiency.

We know what this will do, so we offer you a ... tle free to try at our expense.

Mail coupon now and get it.

J. R. Espey Company, Dept. 33, P. O. Box 179, Pasadena, California.

Please mail free bottle of ... for a 10-day test without ... on my part. Also your ... Beauty, which tells ... to use it.

Name.....

Street.....

City..... State.....

Only one bottle to a ... remember on your ...

ESPEY'S CREAM

For sale at all drug and department stores.

WHEN an Englishman says he doesn't like ice-cream you can wager that his Los Angeles hostess served Crescent Creamery's special variety. It can tickle even a British palate.

CRESCENT CREAMERY COMPANY

LOS ANGELES

the
onde
ine"

WOLFELT CO
BOOTERY
Smart Shoes for Women
615 WEST SEVENTH
LOS ANGELES

Free
Mail coupon below for 10-day bottle of this famous lotion to try at our expense.

Fifty if she is a day
er skin shows it"

...moves the chap, helps to close the pores, takes out the tan and heals the cracks.

The skin is soon soft, smooth, supple and elastic. And after daily use, the pretty, youthful, pink-and-white tints of the under-flesh show through a clear, translucent outer skin.

The formula, which contains these results, includes ten rare ingredients—all used in different ways by beauty specialties everywhere. The basis is glycerine, refined by a special process to complete efficiency.

We know what this cream will do, so we offer you a 10-day bottle free to try at our expense.

Mail coupon now and get one.

J. E. Emery Company, Dept. 321, P. O. Box 179, Pasadena, California.
Please mail free bottle of Emery's Cream for a 10-day test without any obligation on my part. Also your free booklet, "Beauty," which tells about the skin.
Name.....
Street.....
City..... State.....
Only one bottle to a family. Out on the reminder or you won't forget.

N an Englishman says he
ice-cream you can wager
s Angeles hostess never
escent Creamery extra
iety. It can tickle even
British palate.

ENT CREAMERY
COMPANY
OS ANGELES

Theaters—Amusements—Entertainments

Pantages SEVENTH AND HILL

A CARNIVAL
of Comedy and Thrills
A LANDSLIDE
of Laughter and Love
Starting Today's Matinee
Richard Havemann's
LIONS, LEOPARDS and TIGERS
Sherman, Van & Hyman
Comedians De Luxe
Hughes & Merritt
A Romantic Dance Story
Rives & Arnold
In a New Comedy, "Chickens"
Lillian Ruby
Violinist
Three Londons
In Novelty Casting
HOOT GIBSON
and Mildred June, in
"Hook & Ladder"

Like the years will
never let you forget!
CRITERION
NORMA TALMADGE
in "Secrets"
with Eugene O'Brien
DIRECTED BY FRANK BORZAGE
PRESENTED BY JOS. M. SCHENCK
A FIRST NATIONAL PICTURE
Adolph Tandler and his Symphony Artists.
PRICES
Norma Talmadge special matinees 50c
Loges $1.50
Nights 50c, 75c, $1
Loges $1.50
Plus Tax

LOEW'S STATE
John M. Stahl's
Production of Avery Hopwood's farce comedy
WHY MEN LEAVE HOME
LEWIS STONE, HELENE CHADWICK

COMING TO LOEW'S STATE NEXT SATURDAY
RICHARD BARTHELMESS
in May McAvoy in
The Enchanted Cottage
His Greatest Action Picture

TALLY'S BROADWAY
THE HUNCHBACK OF NOTRE DAME
LON CHANEY and 10,000 Others

BEACH'S ALHAMBRA
FLOWING GOLD
Felix The Cat
FAMOUS BURBANK BABY DOLLS
50
BURBANK THEATRE
6 "Cats"

MASON OPERA HOUSE
WALKER WHITESIDE
In Two Wonderful Plays.
TONIGHT Tomorrow and Wednesday Evenings "MR. WU"
Wednesday Matinee.
Thursday, Friday and Sat. Evenings "SHEEP"
Saturday Matinee.
NEXT MON.—1 WEEK
"WHISPERING WIRES"
Greatest Detective Play of Years
Mail Orders Now
Seats Thurs.
Prices 50c to $2; Wednesday Mat., 50c to $1.50; Saturday Mat. 50c to $2. Plus 10% Tax.
HOW WAS MONTGOMERY STOCKBRIDGE KILLED?
A REAL SHOCKER
S-H-H-H WHISPERING WIRES

MISSION THEATRE
BROADWAY At 9th
Just 14 More Days
LILLIAN GISH
in HENRY KING'S PRODUCTION
"The WHITE SISTER"
DAILY 2:30 AND 8:50 SUNDAY MATINEE 3:00

STREET THEATRE
ORPHEUM CIRCUIT
9th and Hill
11:45 NOON—CONTINUOUS—11:30 P. M.
Vaudeville and Photoplays
ANCES WHITE
COVEY SISTERS
And Their Miniature Ballet
LEWIS & DODY
JIMMY LUCAS & CO.
Exclusive Photoplay
JOHN GILBERT
in "The Exiles," by Richard Harding Davis
Nights & Sat. Matinee, 55c
Sat. Night, Sun. and Hol., 65c
Children, Any Seat, Any Time
15c

FLASHES

PAGES THE LAUGHS

WILL ROGERS AND "NELLIE" HITS AT CALIFORNIA

By Grace Kingsley

If you want to get one of the big laughs of your life, go down to the California this week and see Will Rogers's latest comedy, "Going to Congress" and Emmett Flynn's deliberate but sly satire on the old melodramatic stuff in "Nellie, the Beautiful Cloak Model."

Flynn not only makes the cloak model a 1924 model, but he hands the laughs to the sophisticated. The satire-proof members of the audience took it all seriously, and got an awful kick out of the kidnaped and rekidnaped heroine, the double coat of black on the heart of the villain; and most of all from Nellie left on the railroad track of the New York elevated. Those scenes are tremendously funny. Especially where the motorman drops the air control out of the cab window! Of course, Mae Busch, the "comedy relief," is the only person on the train who can think what to do, even the conductor vainly tearing his hair. She brings a monkey wrench, and the conductor stops the train just as the engine touches the heroine's sunny hair! Nell was left on the tracks right on a level with the windows of two tall crowded apartment-houses, whose denizens could and would doubtless look out and see her, and she was left there a whole half-hour or so, too. She didn't seem to be tired; I suppose she was in a "time faint." The hero, of course, was the only person who did see her, and he must have volplaned right down from the villain's apartment to grab her off the tracks! And again Flynn was right up to the minute, for he had the heroine throw her hand out and nearly touch the deadly third rail! Claire Windsor, who played Nellie, said it was a real thrill for her all right, and she didn't think a burlesque thought at the moment, either.

Another tremendous thrill is the fire scene, and I understand that nobody in that scene had to put any heavy acting effort forth to appear scared, inasmuch as the action calls for the trapping of Miss Windsor and Edmund Lowe in the set, which set actually collapsed ten seconds after they got out! As it was, Miss Windsor dropped her coat because it was ablaze.

At the close of the picture Flynn lets you know he has been laughing all the while by showing the stage of a theater with an audience out front, who applaud and hiss hero and villain, respectively, as the characters file past in old-fashioned manner in front of the final curtain.

The players, of course, all act—and overact—in good faith, and it is a great cast, including Miss Windsor, Edmund Lowe, Law Cody, Mae Busch, Ray Griffith, Hobart Bosworth, Lilyan Tashman, Mayme Kelso and others.

Rob Wagner directed the Will Rogers comedy, which is a laugh-pager every inch of the way from take-off to landing. It is the first of a series of broad political satires, showing the brilliant Rogers as a lazy sort of Jubilo person who is elected to Congress "because oil has never touched him."

"Going to Congress" is crackling fun, subtle part of the time, funny always, and giving Rogers a chance for which he is famous. The drollery of his scenes in which he thinks everybody is watching him as the new Congressman, are among the funniest. A girl spots him as he steps from the train, telling him that her "grandmother had been kissed by Daniel Webster." He falls and kisses her, discovers his watch is gone, and says: "I bet that watch was a better one than her grandmaw got!" Asked what he thought about the taxes, he said: "I'm perfecting the ideal way, whereby the other fellow pays them."

Indeed, many of the subtitles reveal Rogers's wit at its most incisive. He gets elected because, after his opponent has finished telling a lot of things the country needs, he steps up and says, "What this country needs is rain, and if I'm elected I'll see personally that you get it!" That line got a yell from the crowd.

All in all, don't miss the California this week.

SECOND WEEK FOR PEGGY AND RUDY

The double program featuring Rodolph Valentino in "A Society Sensation," and Baby Peggy in "The Darling of New York," is being run a second week at the Clune Broadway Theater.

"The Darling of New York" is Baby Peggy's first feature picture, having graduated from the two-reel comic features to a dramatic starlet. It tells of a little orphan who becomes involved with a band of diamond smugglers and offers thrilling situations and fast action.

"A Society Sensation," one of Valentino's first pictures, in re-edited form, offers an attractive vehicle for this star.

Theaters—Amusements—Entertainments

California You'll Love It!
A 1000 Thrills—A 100 Laughs—A Powerful Romance—A Real Hit!
GOLDWYN Presents
Nellie
the Beautiful Cloak Model
Claire Windsor - Mae Busch
Hobart Bosworth - Raymond Griffith
Law Cody - Edmund Lowe
ELINOR and his brilliant ORCHESTRA
Chief Eagle Horse
AND HERE IS THE TIMELIEST LAUGH OF THE YEAR
WILL ROGERS
"Going to Congress"

Miller's
The Romance of History's Most Famous Heart-Breaker!
NOW PLAYING 3RD GREAT WEEK!
John Barrymore
In Warner Bros.' Sensation
"Beau Brummel"

BILTMORE THEATRE 5th at Grand
Evgs., Incl. Sun., at 8:20. Mats. Wed. and Sat. at 2:20. LIMITED ENGAGEMENT
SEATS TODAY FOR ALL PERFORMANCES, TO AND INCLUDING SUNDAY NIGHT, APRIL 13
John Golden Presents The Play That Broke the World's Record
LIGHTNIN
Prices: Nights including Sun. 50c to $2.50. Wed. and Sat. Mats. 50c to $2.
Special Reservation Dept. for Out-of-Town Patrons.
Please enclose a check or postoffice money order payable to the Biltmore Theater, together with a self-addressed stamped envelope for the return of the tickets. Add 10 per cent for the war tax. In order to insure getting the seats desired, please state a choice of two performances.

EGAN THEATER
SENSATIONAL SUCCESS! ASK ANYBODY
Evgs., 50c to $1.50
Pop. Mats., Wed. and Sat. Best Seats $1
WHITE COLLARS
Edith Ellis' Comedy of Family Life.

PHILHARMONIC AUDITORIUM—5th at Olive
SWEDEN AND THE "Gothenburg Exposition"
TONIGHT AT 8:15
MOTION PICTURES TRAVEL REVIEW
Prices—50c, 75c, $1.00, Plus Tax.

CINDERELLA ROOF
SOUTH STREET AT OLIVE
You'll know "WHY MEN LEAVE HOME" TUESDAY NIGHT.
Stars in Person!

Bright Lights of Barrymore Cinema

John Barrymore and Mary Astor
Appearing in "Beau Brummel" at the Miller Theater

AMNESIA VICTIM PICTURE'S HERO

BY KENNETH TAYLOR

Every now and then we read newspaper accounts of men or women who have wandered around for years suffering from amnesia. That is, back of a certain point in their lives they remember nothing. A Dr. Jekyll and Mr. Hdye proposition, only they have no control over the transitions, nor are the changes frequent. What are the causes that govern this strange disease? And how may it be cured?

It is only natural that the motion picture, following as it does the trend of current news, should seek to present the problem as an instrument of entertainment. This has been done many times, in fact, so many that a photoplay with a leading character suffering from amnesia is no longer a novelty. But heretofore that cause has always been some sharp blow, or a loud noise. And the recovery was accomplished, always, by duplicating the first effect.

Comes now "The Breaking Point" at the Metropolitan, in which an entirely different cause gives the same results. It seems, according to Mary Roberts Rinehart's story, that if a mind is strained too much, worrying, suffering over one particular thing, mother nature draws down a blind on the past, which becomes a blank to the subject, leaving the future as rosy as a bright garden on a spring morn.

Judson Clark, as the victim, is hardly of the stuff of which heroes are made before his mind goes blank, but after the crisis you will find him all that anyone could wish. But it's funny, after he becomes Richard Livingstone he can't remember anything of the life or habits of Jud Clark, but after he becomes Jud again, he recalls both of his varied existences with ease. But, of course, that was the only way they could end the picture and get the box-official stamp of approval.

Herbert Brenon made the screen production, which is mildly entertaining. You will probably like particularly in the cast Matt Moore, Patsy Ruth Miller, and Theodor Von Eltz. Other players include Nita Naldi and George Fawcett.

Mack Sennett's new kid star, little Jackie Lucas, isn't the star of "The Hollywood Kid." Although you might think so from the title. It's a toss-up between Charlie Murray, Mack Sennett himself and the lion. And if these names were not enough for a two-reeler, the cast further includes Ben Turpin, Billy Bevan, Madeline Hurlock, and flashes of Marie Prevost, Phyllis Haver, and other of the comedy producers' stars, past and present.

Last week's third dimension novelty, "Plastigrams," holds over, as well as another farewell week of Creatore, directing the orchestra. The Louisiana Five dispenses jazz.

Soloist Is Success at Pop Concert

A score of notes, and Lizeta Kalova, violinist, has established herself with her audience as a master of her art. Mme. Kalova played the Concerto for Violin, No. 1, in D Major, Op. 6, by Paganini, with the Philharmonic Symphony Orchestra as the soloist of their regular popular concert yesterday afternoon.

In this concert it was a case of the soloist outshining everything else on the program. She showed at the very beginning the rare combination of virility, poise, perfect musicianship, assurance and artistry. Her entire performance was masterful, and strength rather than delicacy marked her style. She draws a steady and firm bow, producing a tone which is rich and pure. Her ryhthm is marked with incisiveness and her phrasing with positive contour and exactitude.

The symphonic offering was the Mozart E Flat, No. 39 (Kachel No. 543.) It was excellently performed; one sometimes longs for a lighter and more inspired touch with Mozart, for primarily there is a freshness, graceful and delicacy which should rarely be lacking when his work is played. Bouyancy should never be sacrificed for speed. The finale was especially commendable in its bright tempo, however.

The raucous "Dance Macabre" by Saint-Saens received a spirited rendition. The reeling tempos and wailing harmonies were seemingly accentuated, and the effect hypnotic.

The program opened with Wagner's "Solemn March to the Cathedral" from "Lohengrin," and closed with the graceful Strauss waltz, "Tales from the Vienna Woods."

PLAYDOM

DOMESTIC TEMPESTS

CLEVER TREATMENT OF TRIANGLE THEME AT LOEW'S

By Edwin Schallert

Perfectly frivolous questions generally get perfectly frivolous answers. But once in a while there may be a nice moral behind all the repartee and gay rejoinders. And then the colloquy is just about twice as enjoyable.

Which is exactly the result in "Why Men Leave Home."

You can see this picture at Loew's State Theater, and you will, I believe, be thoroughly entertained with the unreeling of the problem that is rather neatly and naively suggested in the title.

This is really a clever and charming production. It is one of the best of its kind, in truth, since Cecil De Mille did "Why Change Your Wife," which in theme, it somewhat resembles.

But whereas De Mille's picture was full of grand old hokum, not to speak of the usual porcelain baths, fantastic bathing garb, and tinseled parties, literally imported into the story to give it jazz, "Why Men Leave Home" has a smart sort of domestic sincerity, and best of all seductive intimacies that will capture every man and woman, especially those who are married.

John M. Stahl directed. He it was, you may remember, who made "The Dangerous Age," which was so popular about two seasons ago. But "Why Men Leave Home?" is, I believe, his classiest tour into the turmoil of domestic infelicities.

The characters, to be sure, are broadly drawn. They are probably somewhat according to the pattern of Avery Hopwood, who drew up the original plans and specifications in a stage farce. There is the bored husband of the routine triangle drama, and the smiling but unclever wife, who doesn't trick her mate into going to the picture show but instead allows him to become aware of the fact that she is trying to interfere with his reading of the evening paper.

It is all very pat (if also very conventional,) and the subtitles help to make it (pardon the pun!) pattern.

The most appealing touch is the ideal set before you by the elderly married couple—the girl's grandparents. It is they who give you the sense of security that belongs to a real marriage, and it is the grandmother who eventually engineers the reconciliation between the husband and wife by having them quarantined together. Even the flapper wife's invasion simply and pleasantly leads to the court of annulment.

One can tell the whole plot of "Why Men Leave Home" and yet not destroy any of the pleasure of an audience. That is why it is such an especially good picture.

The situations, the amusing sidelights on married life, the husband's mistaken notion that the stork is hovering, and that for that reason his wife must not move the furniture or gaze at the semblances of the three "Speak no evil, hear no evil and see no evil" monkeys, are what causes this picture to be so engaging.

Lewis Stone and Helene Chadwick have the leads, and deserve a great line of credit, for they both make so much of rather average roles.

But they are hardly more successful than is Mary Carr, of "Over the Hill" fame, who offers an aged portrait of the most lovable sort.

Alma Bennett, peps up the flapper part in a way that is exceptionally interesting. It is the best thing she has done in her young career. William V. Mong is also to be favorably cited, and Hedda Hopper and Lila Leslie are rather amusingly present.

Really, "Why Men Leave Home" is a photoplay that is worth seeing, because it says something, and yet does not make a fuss about the saying of it. The Fanchon and Marco Review, the comedy, "Bargain Days," and the orchestra directed by Arthur Kay afford the necessary additional entertainment.

Writers Offer Series of Five One-Act Plays

The Writers' Club presented Friday and Saturday evenings, "with sentence euphonious, gesture harmonious, suave, mellifluous, gay, piquant, poetical, gracious, esthetical," five one-act plays. They proved to be all that might be expected from the half-humorous announcement made for them.

Probably the highlight of the evening was "Say It With Flowers," by Frances Marion. Everett Everett Horton carried honors as the Man Ghost and likewise Patsy Ruth Miller as the Woman Ghost. The play is a scandal among the shades, and is enacted in a fashionable cemetery. It was staged by Fred J. Butler. Matt Moore and Olive Pape, as a "man" and "woman," were also entertaining.

There seemed to be a preponderance of the death element in the plays presented; in "Bound East from Cardiff," by Eugene O'Neill, and "Au Rat Mort," adapted by Charles Whittaker, and taken from the French. Both ended up with corpses taking prominent parts!

William Carleton as Yank and Barlow Borland as Driscoll played strong leads in the former. The situation is tense, but much too long drawn out.

Dewitt Jennings playing opposite Francesca Capellano made a strong pair in the French play. Miss Capellano acted with extraordinary dramatic intensity, none the less appearing successfully in subtler moods. As the boorish Russian, Mr. Jennings gave vivid portrayal of type.

William Farnum first gave the monologue "Ten Minutes," by William Farnum, and with settings by Wallace Worsley. Mr. Farnum, taking the part of the criminal with but ten minutes of life remaining, put a dramatic and strong fervor into his rendition.

Enid Bennet in the title role of "The Bride," was winsome, allurring and stunning all at once. She played opposite, in turn, Niles Welch, Harold Howard, Craufurd Kent and William Norris. The farce was rollickingly funny.

MINNESOTANS TO MEET

Two reunions of former residents of Minnesota have been arranged for this week. Those who at one time lived at Minneapolis will meet Wednesday evening for their reunion and social at Music Arts Hall, 233 South Broadway. The following evening at the same hall residents of the other sections of Minnesota will meet.

Theaters—Amusements—Entertainments

Grauman's RIALTO
the forbidden story
STARTS TODAY
The far-famed cast
CARMEL MYERS
CLARA BOW
KENNETH HARLAN
RAYMOND GRIFFITH
from Robt. W. Service's book.
Presented by S. P. Schellers.
OF PARIS AND MONTE CARLO banned by continental police because it tells too much.
POISONED PARADISE
OLIVE ANN ALCORN, DANCING "FLESH and GOLD"

138,000 people in the past 2 weeks have seen
Mary Pickford
in the crowning achievement of her life
"DOROTHY VERNON of Haddon Hall"
and cheer it as the screen's greatest
A Marshall Neilan Production
GRAUMAN'S MILLION DOLLAR
BDWY. & 3rd St.

GRAUMAN'S METROPOLITAN
Mary Roberts Rinehart's great love mystery
"The Breaking Point"
With NITA NALDI and MATT MOORE
A Paramount Picture
Patsy Ruth Miller and Geo. Fawcett
MACK SENNETT HIMSELF IN HIS "HOLLYWOOD KID" with the greatest cast ever seen in a screen comedy.
Direct of Blues "Louisiana Five" Southern Syncopation
EXTRA WEEK CREATORE Don't miss him.
Again, Folks PLASTIGRAMS They reach from the screen and touch you!

GRAUMAN'S EGYPTIAN THEATRE
Hollywood
200th Jubilee Performance Mon. Eve., April 7
Most Expensive Set Ever Built for Any Theatre
THE ONE ENTERTAINMENT FOR THE LENTEN SEASON
CECIL B. DE MILLE'S 10 COMMANDMENTS
Seat Sale 2 weeks in advance — Barker Bros., Blasé Music Co., and box office—Hollywood 2131.
Story by Jeanie MacPherson
and Sid Grauman's "A Night in Pharaoh's Palace" the prologue without a peer

XTRA TONIGHT ONLY PERSONAL APPEARANCE OF King Baggot And the Cast
The Classic BROADWAY at 53rd
BY POPULAR DEMAND—2ND BIG WEEK
Crowded to the Doors at Every Show. Carl Laemmle offers another Super-Jewel
The DARLING of NEW YORK
With BABY PEGGY
RODOLPH VALENTINO
ADDED ATTRACTION
IN "A SOCIETY SENSATION" with an all star cast and CARMEL MYERS.
Continuous Performance—11 to 11—25c and 35c; Kiddies 10c.

MAJESTIC
Mats. Wed. and Sat.
POSITIVELY LAST WEEK
THOMAS WILKES Presents
WALLACE EDDINGER
THE NEW YORK COMEDY STAR in
"POKEY"
A NEW COMEDY BY ROBERT HOUSUM
Next Sunday Night—Margaret Lawrence and Wallace Eddinger

MOROSCO THEATER BROADWAY NEAR 8TH
2d GREAT WEEK
Matinee Thursday 2:20
"NOT SO FAST"
CURTAIN NIGHTLY 8:20
BY CONRAD WESTERVELT

Orpheum
Ramos & Co.
HOLMES & LA VERE
ALMA NIELSON
ERNEST R. BALL
MITCHELL LEWIS
CHAS. "CHIC" SALE
FRANKIE HEATH
PEPITO
MATINEE DAILY, 15c-75c
Evenings, 25c to $1.50
Ex. Sat., Sun. and Holidays
Phone TRinity 2214
Next Week SPRING FIESTA

HIPPODROME Vaudeville Main St. at 4th
Barbara Bedford and Noah Beery in "The Forbidden Lover"
Continuous Daily 1 to 11.
ALICE TEDDY
The World Famous Roller-Skating "BEAR"
Sunday 12 to 11 P.M.

MISSION PLAY—At Old San Gabriel
Performances Every Afternoon (Except Monday) Also Wednesday and Saturday Nights.
Closing Sunday, April 13.

MORE DISEASED CATTLE FOUND

Packing Plant and Feeding Yard Affected

Dr. Iverson Calls Meeting of Citizens' Committee

Gives Rules for Public in Fight on Epidemic

Discovery was made late yesterday afternoon of a dozen cases of hoof-and-mouth infection in a local feeding yard, and the same number in another packing-plant located in the area of greatest infection here. Officials declare 5500 additional animals are in the two places. In the feeding yard are assembled approximately 4400 cattle from all parts of the Southwest undergoing final feeding before shipment to market.

Other developments of the day in the situation in Los Angeles city and county were the arrival of Dr. John P. Iverson, chief of the Division of Animal Husbandry of the State; the calling of a meeting of the Citizens' Emergency Committee as a whole for 9 o'clock this morning and the swearing in of an additional thirty men by the Sheriff's office for police work in the affected district.

ACTION IS NEEDED

In a statement to members of the Citizens' Emergency Committee, which includes representatives of all lines of business in Los Angeles, Dr. Iverson declared the situation to be alarming and impressed his hearers with the necessity for concerted and immediate action. He further urged that the co-operation of the public be sought in the fight to stamp out the disease here, and specified the following means by which the public may assist:

Avoid taking dogs into the country.

Avoid picking mushrooms and flowers in the districts outside the city.

Keep to the highways and do not invade private grounds anywhere in the vicinity of the city.

FIFTY VETERINARIANS

"The State Department of Agriculture," said Dr. Iverson, "has at present in this fight approximately fifty veterinarians, twenty dairy inspectors, half a dozen experts engaged in supervising police work and a force of fifty men located in dairy plants supervising pasteurizing dairy products and disinfection of dairy apparatus. In addition to this force, there are approximately twenty-five hunters and trappers in the employ of the State who are destroying predatory animals in the infected areas. The Federal Bureau of Animal Industry has about 100 men on duty in California."

The meeting of the Citizens' Emergency Committee as a whole this morning will be held at the Chamber of Commerce and is for the purpose of developing further plans for the most efficient handling of the control work in eradicating the disease with the least interference to the regular channels of business and trade.

FAMOUS PENCILS

The Pencils most famous in history for extraordinary quality and economic value.

"Koh-i-Noor" Pencils

17 Degrees of Graduation

"Mephisto"

Copying Ink Pencils

Are readily supplied by all Stationers and Drawing Material Dealers. There is no need to accept substitutes or excuses.

"Koh-i-Noor" Pencil Company
NEW YORK

NEW PHONE SYSTEM IN USE

Change to Automatic Type Accomplished with Little Confusion to Subscribers

The new metropolitan system of simplified telephone operation inaugurated in Los Angeles yesterday was declared a complete success from every viewpoint last night by N. R. Powley, commercial superintendent of the Southern California Telephone Company.

Mr. Powley said that the transfer to the new method was the greatest engineering project ever completed by the telephone company and that it solves the problem of keeping pace, in the matter of telephone service, with the growth of the city for the future.

FEAT IS RECORD

He said that 5000 trunk lines had been cut over in record time by a force of 1500 electricians, and that every exchange is now equipped with multiple dialing trunks corresponding to the other exchanges. There are now 230,000 telephones in use in the city of which number 110,000 are of the new machine switching type. Sixty thousand new telephones will be installed during 1924, he said, based on an estimate of the number installed during January, February and March.

"There have been some difficulties in connection with the change," said Mr. Powley, "but these were expected and have to do with educating the public in the use of the new system. It will take several days, perhaps longer, for people to become thoroughly accustomed to the change.

CHIEF DIFFICULTIES

The difficulties yesterday were that some persons continued to dial 9 to call the operator instead of dialing the first two letters of the office name and following with the numbers required. Others confused the letter O with the figure 0, and the letter I with the figure 1. On the whole the public responded splendidly and telephone traffic was normal.

"Today we expect a heavy traffic as a large number of persons will test out the new method. But these curiosity calls will be over soon and traffic will be normal. It will help us considerably to provide efficient service if subscribers will destroy the old telephone directories and use the new red ones, consulting the information page when they are in doubt."

POSTOFFICE SPACE AGAIN OVERFLOWS

Railway Mail Service is Removed to Give More Room for Courts

Congestion in the Federal Building is making necessary the removal to outside quarters of the railway mail service which occupies five rooms on the sixth floor of the building. The change is being made in order that more space may be provided for juries and witnesses in the three Federal Courts, L. H. Schwaebe, Collector of Customs, said.

The rooms now occupied by the railway mail service are at the north end of the sixth floor. The plan of rearrangement provides for their use by the special agents of the Internal Revenue Department who now occupy four rooms in the Temple street end of the third floor. These four rooms in turn are occupied by the United States Marshal, which change will vacate four rooms on the fourth floor to be used for the juries and witnesses. The courts and the office of the court clerk are now on the fourth floor.

At least three times as much space as that available in the Federal Building is needed to properly care for the business of government departments represented in Los Angeles, Collector Schwaebe said. The government is paying thousands of dollars in rental for rooms outside the Federal Building that are used by Army and Navy officials, prohibition special agents and others scattered throughout the city. In the opinion of Collector Schwaebe, a special building is needed for the use of the Customs and Internal Revenue Departments which are the largest revenue producing departments of the government service.

Increasing expense growing out of the inadequacy of the Federal Building, erected fourteen years ago, is expected to hasten action directed to the erection of a new building on the 600-foot block facing on Main street just north of the present building.

"SECRETS" ENTERS THIRD WEEK HERE

Norma Talmadge's "Secrets" has started a successful third week at the Criterion Theater. The largest audiences since the opening of the theater four years ago, have been greeting the picture.

"Secrets" deals with four phases of married life and paints a vivid portraiture of a real woman's love.

Irving Berlin's act from the Music Box Revue, "An Old Fashioned Waltz," with a New York cast of twenty-five, has been received locally with much enthusiasm.

MARY SCORES AS A HORSEWOMAN

Mary Pickford a horsewoman! The honors for horsemanship in the Pickford-Fairbanks family have always been taken by the Fairbanks contingent, but now the indomitable Doug must needs look to his laurels.

Mary Pickford in "Dorothy Vernon of Haddon Hall," now showing at Grauman's Million Dollar Theater, steps right up to the barrier and shows that when it comes to riding a fiery steed, making a quick mount and daring escape from her pursuers, she is also deserving of honors.

The chase and escape of Dorothy Vernon, while she is being pursued by the villain and army of Rutland retainers, is proof of the ability of Mary Pickford.

An attachment now made for clocks shows the name of day, month and date, and changes its regulator automatically.

PICNIC FOR OKLAHOMANS

The annual picnic reunion of former residents of Oklahoma is scheduled for next Saturday at Sycamore Grove Park. A brief program will be presented in the afternoon. County registers will remain open all day. Wilton Bryan, president of the Oklahoma State Society, will preside over the festivities.

Speaking of Names

"Misses Missouri Era and Verna Ideline Haynes were the guests of Misses Gladyselia and Naomigene Hughes Sunday."—[Arkansas Exchange.

READ THIS AGREEMENT!!!

THIS AGREEMENT, made by and between ROBERT L. WARE, DESK DEPARTMENT, 321 I. W. Hellman Building, 124 W. 4th St., Los Angeles, California, party of the first part and Mr. SPOT CASH, customer, of Los Angeles, or any other place, party of the second part,

THAT WHEREAS, said party of the first part is the owner of Robert L. Ware's **Third Floor store,** is the exclusive representative for the CUTLER DESK, IMPERIAL DESK, and CENTRAL DESK COMPANIES, and sells other office furniture consisting of all grades of mahogany, oak and walnut desks, tables, chairs, filing equipment, safes and rugs,

AND WHEREAS, said party of the first part is desirous of selling these goods to Mr. SPOT CASH, NOW THEREFORE, it is agreed that for a valuable consideration, said party of the first part can, and will, sell to the party of the second part, at greatly reduced prices, the goods mentioned above for the following reasons:

First: **WARE'S Third Floor Store,** consisting of fifteen offices of samples, is in business to sell office furniture and equipment at the lowest price possible.

Second: Our low overhead cost, due to the fact that we do business on the **Third Floor** of the I. W. Hellman Building, and ship direct from our warehouse at 1325 Palmetto Street, have no expensive store rents, or solicitors to pay.

Third: We want your cash—You want our office furniture, and if you will call on us and give us the opportunity, we can prove that it will be to our mutual advantage to make the exchange mentioned above.

Signed, sealed and delivered this lucky day for Mr. SPOT CASH.

ROBERT L. WARE DESK DEPARTMENT
321 I. W. Hellman Bldg.

MR. SPOT CASH
Any Place.

Said Party of the second part can fulfill his part of this agreement by calling at ROBERT L. WARE'S DESK DEPARTMENT, 321 I. W. Hellman Bldg., 124 West Fourth St., Los Angeles.

Every Bookstore in Your City Has It

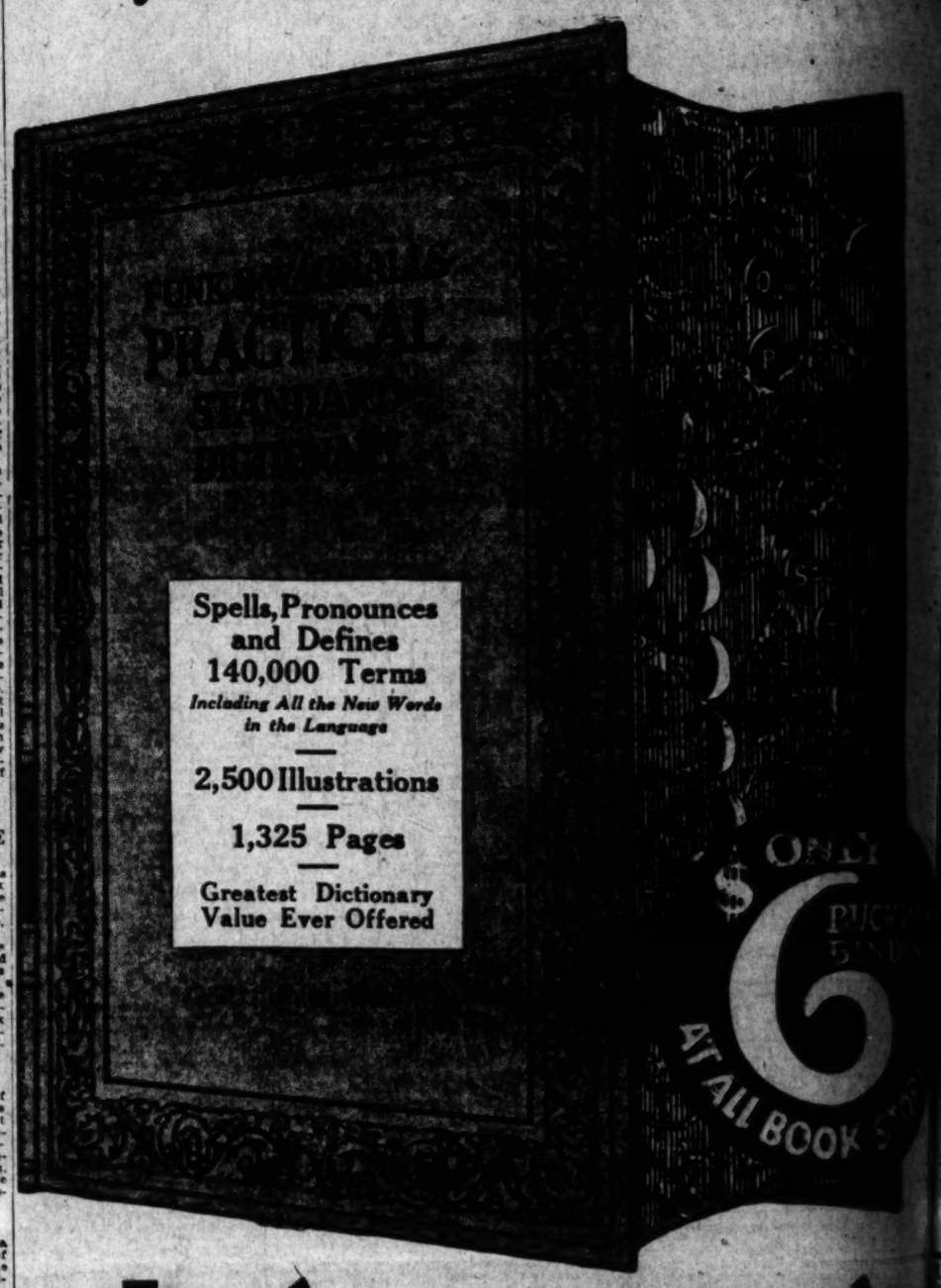

It Answers A Million Questions

THE ENTIRE CONTENTS of this amazing book are arranged in one simple alphabetical order. There are no divided pages, no supplements or addenda to confuse you. The Thumb-Notch Index makes all the wealth of information in its 1,325 pages instantly accessible.

In addition to complete definitions of all the terms in use in every-day life, including scientific words, colloquialisms and slang, world-war words, foreign words, business terms, you will find in this one immense, all-inclusive vocabulary, **innumerable outstanding facts in every branch of human knowledge.**

LIVES OF PUBLIC MEN AND WOMEN—Facts regarding Humanitarians, Presidents, Pontiffs, Painters, Poets, Sovereigns, Statesmen, Scientists, Nobel Prize Winners.

NAMES OF NEW KINGDOMS AND REPUBLICS — For the first time in any English dictionary are recorded The Saor Stat, or Free State of Ireland; Azerbaijan, Czecho-Slovakia, Kingdom of Egypt, Esthonia, Hejaz, Latvia or Lettonia, Lithuonia, Nakichevan, Poland, the Far Eastern Republic; The Kingdom of the Serbs, Croats, and Slovenes, known also as Jugo-Slavia.

LEADING CHARACTERS IN LITERATURE — Greek, Roman, and other classic literature, and Bible and Christian names, with their meanings.

How Would You Answer Such Questions As These?

What is a Bolshevik? What is the evil eye? Have you a dorine? What is cosquien? What is a varicocupier? Who is Ghandi? What is relativity? Can you explain a radioamplifier? Does fifty-fifty mean anything to you?

And they are but a few of the countless thousands that confront you when reading, and which this Dictionary alone answers correctly.

2,500 PICTURES — Including full-page illustrations of Armor, Fish, Insects, Man, Metric System, Mushrooms, Plants, Reptiles and Radio (or Wireless,) Telephony, Textual Figures of Aeroplane and Hydroplane Carburization, and Hand Grenade (reproduced by permission of the War Department) and Military Uniforms.

It Cost More Than $1,500,000

to produce the colossal Unabridged Standard Dictionary upon which this newest Dictionary is based.

The English Language of To-day at Your Command

Are you familiar with the wealth of new words with which our already wonderfully expressive tongue has been enriched since the Great War—even during the past few months? Can you, on the instant, use them correctly in your conversation and writings? Do you fully comprehend their true meaning when you see them in the current newspapers, periodicals, and books, and in your daily mail—when you hear them from the pulpit, on the stage and in the conversation of your friends? Can you define and pronounce them accurately for your children?

Best "Every-Day" Dictionary

"It is the best every-day dictionary we have seen, being ideally adapted to use on the desk of the writer, the table of the reader, and the workshop of the student."—Detroit Journal.

Defines All the New Words Including Colloquialisms and Slang

The Funk & Wagnalls New Standard Dictionary defines the very newest phrases in our language, and gives the latest meanings of old words, as well as up-to-the-minute information of events taking place in our language.

It Answers the Questions That Children Ask

In schools, in business offices, in the homes, physicians, doctors, lawyers, preachers, public speakers, students, men and women, business women, even the "old-fashioned" (?) women in affairs—for persons who are interested in that priceless possession, the correct use of our language—for all who speak or write English, or who desire to do so, this volume will prove a priceless and sterling work.

Authorities Hail It

Elmer Ellsworth Brown, New York University, Nestor of education, recognized authority on higher education, says: "I am delighted with the condensation, range, and accuracy of the New Standard Dictionary."

Livingston Farrand, M.D., LL.D., President, Cornell University, says: "I find it very convenient size, its type is clear, and the vocabulary brought up to date in many references."

Philadelphia Public Ledger: "Is superior to any other dictionary we have seen in its size that it will be welcomed by those who want a handy reference book."

Buckram, $6.00 net; Post-paid, $6.32; Cloth $5.00, net; Post-paid, $5.32. Both Are Indexed. Full Flexible Leather, Gold-edge Bible Paper Indexed, Boxed, $7.50, Post-paid, $7.74.

Sold in all Bookstores or Order Direct on Coupon in Corner

If your Bookseller is sold out of Funk & Wagnalls New Standard Dictionary, don't delay. Use this Coupon.

Funk & Wagnalls Company,
Fourth Ave., New York.

I enclose $6.00 (or $6.32 if sent by mail) for which please send me Funk & Wagnalls New Standard Dictionary, Buckram.

Name .....

Address .....

City .....

State .....

"Make Your Own Terms"—Those who wish the cloth binding, those who wish the Full Flexible Leather binding, boxed.

FUNK & WAGNALLS COMPANY, 354-360 Fourth Avenue, New York, N. Y.

r City Has It

ONLY $6 BUCKRAM BINDING AT ALL BOOK STORES

rs A
estions

Defines All the New W[illegible] Including Colloquial[illegible] and Slang

The Funk & Wagnalls Practical [illegible] Dictionary defines the very [illegible] phrases in our language, such as [illegible] book value, Dail Eireann, Fascist, [illegible] Kleagle, Insulin, milline, radio[illegible] radiophone, sprocre, [illegible] ler, vitamin, etc. It brings to you the [illegible] est meanings of old terms, and brings [illegible] to-the-minute information on all [illegible] taking place in our language.

It Answers the Que[stions] That Children Ask

In schools, in business offices, in [illegible] physicians, doctors, lawyers, [illegible] speakers, students, men of affairs [illegible] women, business women, society [illegible] "old-fashioned" (?) women [illegible] affairs—for parents who are [illegible] ren in that priceless accomplish[ment] [illegible] use of our language—for all who [illegible] or write English, or who desire [illegible] volume will prove a never-failing [illegible] sterling worth.

Authorities Hail It As [illegible]

Elmer Ellsworth Brown, Chanc[ellor] [illegible] York University, New York: "A [illegible] condensation, range, and up-to-date[ness] [illegible]

Livingston Farrand, M.D., LL.D., President, Cornell Univ[ersity] [illegible] convenient size, its clear type, and [illegible] lary brought up to date make it [illegible] reference.

Philadelphia Public Ledger: "[illegible] superior to any other American [illegible] in size that it will be welcomed [illegible] who wants a handy reference book."

If your Bookseller is out of [illegible] Funk & Wagnalls Practical [illegible] Dictionary, don't take a [illegible] Use this Coupon.

Funk & Wagnalls Company, [illegible] Fourth Ave., New York.

I enclose $6.[illegible] for which send me Funk & Wagnalls [illegible] Standard Dictionary, bound in [illegible] ram.

Name ....

Address ....

City ....

State ....

*Make your remittance $[illegible] wish the cloth binding, or $[illegible] wish the Full Flexible Le[ather] [illegible] ing, boxed.

[illegible] N. Y.

WANT-AD RATES

[illegible]

SPECIAL NOTICES— Miscellaneous

SUPERFLUOUS HAIR
Permanently, painlessly and without delay removed from face, arms, limbs by the wonderful new method.
EPILEX RAY
No burning paste, liquid, electric needle. Have practiced electolysis in L. A. for years and still continue removing hair, moles, warts by electric needle, recently I took up Epilex Ray work in east, and now offer this wonderful new method of eliminating objectionable hair. Results guaranteed. Price moderate. Details on request. MRS. BARTON, 616 Delta Bldg. 426 S. Spring. TUcker 2835.

TAX REDUCTIONS AND CASH REFUNDS amounting to millions will result from recent Treasury Decision No. 3568, affecting returns by husband and wife with incomes over $5000. WE WILL BE GLAD TO ADVISE with taxpayers affected. THOMSON, REED & GREENBERG, Inc., 1004 Spring Arcade Bldg.

Baths and Massage

HOLLYWOOD MINERAL SPRINGS. Treatments for Rheumatism, Neuritis, Lumbago, Sciatica, Auto-intoxication, Acidity, Nervousness, Liver derangements, Constipation and General Debility. Free advice regarding baths. Complete Medical Department. Take B car on West Seventh, marked Melrose Ave. 5632 MELROSE. Phone HOllywood 5404.

MECHANO THERAPY
Misses F. Barten and M. Nelson, assts. Swedish massage and med. steam baths, elec. treat. Oprs. both sexes. Hrs. 9:30 to 7:30. Sunday, 10-2. Suite 332, 318 W. 5TH, bet. Bdwy. and Hill.

"WALDEN'S MASSAGE COLLEGE"
332 S. FLOWER ST.
Recognized by Federal and State Government. Is open for new scholars, private day and night classes, established city 1894. DIPLOMAS ISSUED.

MILDRED ISHAM & CORNELI[A]
Sulphur, steam baths, electo therapy, scientific manipulation hot oil treatments, therapeutic lights, diagnosis by physician. Hours 10 to 7.
128 W. 3RD ST. OFFICE 308.

ELECTRIC light cabinet Swedish massage, baths, [illegible]. Both sexes. MISS KAARBY, SMITH & BELL, NURSES. Hrs. 9 to 9; Sun. 10 to 2. Suite 919 Consolidated Bldg., 6th & Hill. TUcker 4060.

TRY our med. steam baths and latest in Swedish massage for that tired feeling. Rheumatism and reducing. Electric tr'ts. Misses Nyberg & Nyberg, asst. Hrs. 9 to 9. Sun. 10-2. 108 N. SPRING, rm. 3.

REGAIN YOUR HEALTH by elimination, circulation and assimilation. Exclusive dept. for ladies. Nurses both sexes. 223 Union League Bldg., 2nd-Hill. VAndike 0270.

WILLS THORNE, Chiropractic treatments, electro-magnetic & Swedish massage, ray oil, alcohol rubs. MISS RIDELL, asst. 10 to 9. 327½ S. Hill st. 2nd floor.

STEAM baths, vibratory, osteo manipulation, Swedish massage, chiropractic and electric; 9 to 9; Sunday to 4 p.m., 429 UNION LEAGUE BLDG.

STAR Japanese baths and massage, internal bath, scrub baths, oil rubbing. Operators both sexes. 215 N. SAN PEDRO.

MRS. MAE E. CURTIS, massage, scalp, elec. and violet ray. 357 S. FREMONT, Apt. 25, near 6th st. 10-6. VAndike 0675.

TURKISH BATHS, BEST MASSAGE, NEW BLOOD WASH TREAT. STAY ALL NITE. OPRS. BOTH SEXES. 1258½ W. 7TH.

COME TO VENICE, Bradsky Bldg., for a real SWEDISH MASSAGE. Miss Catlena, attendant. Both sexes.

[illegible] S. BDWY., R. 228. Electro steam Cabinet Sweats, Baths, Massage and Physical Culture. Treats. $1 up. Hrs. 9 to 9. Open Sun.

MASSAGE, shower, olive oil, alcohol rubs. Ems Hotel, Rm. 300, 3, side entrance. House 10-8. 321 S. OLIVE. Sun. 10-6.

MEDIC. VAPOR bath with astro-electronic treatment by trained nurse. MISS GRACE AUSTON, 255 W. 52nd Pl. Hrs. 10-5:30.

THOROUGH Swedish massage, chiropractic treatments, home or office. ERICKSON, D.C. 10 years' exp. DRexel 4889.

MISS DALZELL, asst., scientific massage, chiropractic adjustments. 225 I. W. Hellman Bldg. TUcker 1317.

FOR SALE—Electric bath and massage established 4 years. 942 MARKET. R. 412, FRISCO.

SWEDISH scientific massage, steam baths. BEAUTY SHOP, VAndike 9964. 337½ S. Hill.

BODY massage, oil and alcohol rub, the Vio-Ray, $1 up. Op. both sexes. 419 Delta Bldg. 426 S. Spring. 10 a.m.-8 p.m.

MILLHISER Sulphur Baths, massage, both sexes. 3076 Whittier Blvd. ANgelus 0000.

MAG. MASSAGE, ELECTRIC TREATMENTS, 344 S. GRAND, NR. 4TH, APT. 5.

MASSAGE and electropathy. MR. & MRS. Hashimoto. 121 S. San Pedro. TUcker 5002.

MASSAGING, manicuring, MISS LANE, 1842 W. 7th, rm. 1. Hrs. 10-8:30. Open eve.

MASSAGE, sweats, pine baths, elec. treat., $1 up. grad. masseuse. 748½ W. 7TH.

MASSEUR will give treatments in homes. Address J, box 278, TIMES OFFICE.

FIRST-CLASS massage, tubs, both sexes. Hrs. 10-7:30. 1018½ S. OLIVE ST.

Medical

DRS. SHORES & SHORES, Specialists, 602 3-4 Lissner Bldg., 524 S. Spring st., Los Angeles. Catarrh, deafness, head noises, asthma, rheumatism, neuritis, eczema, piles, abnormal bloc pressure, epilepsy, goiter and other CHRONIC DISEASES of the nerves, blood, skin, lungs, heart, stomach, bowels, bladder, kidneys, liver a specialty for 30 years. Hours 2 to 5, evenings 7 to 8, Sundays 10 to 12.

MEN—MEN—MEN
Bacterial vaccine strikes at the root and cause of disease by destroying the germs that have caused the disease of the blood and tissue of the body. Bacterial Vaccine is the LAST WORD of medical science. RAYMOND TELEVIDA, 322 W. 10th st. Office hrs. 8 to 8. Sun. 9 to 2.

T. M. JUNG CO.
CHINESE HERBALIST.
EXPERIENCED WITH COMPLETE LINE OF FAMOUS HERBS AND TEAS. 2128 S. MAIN ST., L. A., CAL.

FOR MEN
SUCCESSFUL specialist, 21 years genito-urinary diseases, chronic or recent. No delay from work. Latest methods. My own medicines. Exam. free. 247 S. BDWY.

PROSTATE TROUBLES cured, no surgery or drugs. Free folder and consultation. DR. ALBERT THURLOW HUNT, D. O., 815 Wright & Callender Bldg., Hill at 4.

CALIFORNIA CLINORIUM
HIGH BLOOD PRESSURE REDUCED
NO DRUGS. NO SURGERY.
DR. LOUIS C. SHINGLE, D.P.
Ph. BEacon 8201. 1001 W. Washington.

ABRAMS BLOOD TEST FREE. Thousands have been cured of tuberculosis, cancer, blood diseases and other chronic ailments by Abrams method. Free clinic. 10-12. 317 N. HILL ST.

MEDICAL AND SURGICAL CLINIC—For men, women. $1, including medicines. All diseases. 230 SAN FERNANDO BLDG., Main and 4th sts. Office hrs. 11 to 1 and 3 to 7.

DOCTOR FOR MEN — Specialty 30 years. New methods. Free exam. Permanent results. 219 DOUGLAS BLDG., 3rd & Spring.

CANCER—Cause and cure free. 321 N. AVE. 50. Tel. Garfield 1773. 2 to 4 daily. Skin cancer, $10. Specialist.

PILES—Easy treatment, permanent results. 707 S. BROADWAY. Room 931.

WOMEN'S diseases, all troubles. Specialist. 419 CALIFORNIA BLDG., 2nd & Bdwy.

Sanitoriums

BALDY VIEW SANITARIUM—Convalescent and nervous men. Ideal located near city. Large beautiful grounds, trees and flowers, mt. scenery, under supervision of M.D. Special care given diet, exercise, bath, etc. ALH. 1403.

COZY COTTAGE SANATORIUM.
Best of care given patients at most reasonable rates. 1152 S. WESTERN AVE. Phone 739-37.

HOLLYWOOD Health Home. Delightful place for invalid. Excellent care, diet, trained nurses. 4614 FINLEY. 593-245.

ELYSIAN PARK REST HOME, 10 min. from Bdwy. Excellent home cooking, kind treatment, reasonable terms. 51306.

GRADUATE NURSE WISHES NERVOUS OR MILD MENTAL PATIENT IN COMFORTABLE HOME. 568-064.

EXCLUSIVE home-trained nurse for aged and invalids. 1115 W. 54th. University 2574.

Detectives

WILLIAMS AGENCY. Reliable, general investigations. 315 Lissner Bldg. Main 1929.

Chiropractic.

SPECIAL—Constipation treated by chiropractic and drugless methods. Room 606 UNION LEAGUE BLDG., 2nd & Hill.

DR. CORA DEMOND, chiropractic adjustments, other natural methods. 922 W. 6TH. VAndike 8652.

FREE chiropractic treatments. Eclec. Coll. of Chiropractic, 321 S. Hill. TRinity 4907.

Auto Trips and Travel Offers

LOW RATES to San Francisco, San Diego, Portland, Seattle and other West Coast points by Pickwick Stage, scenic highway routes. Warm, comfortable coaches, quick schedules. Temporary depot while building new terminal, 6th and Maple, near Los Angeles st. TRinity 6501.

RELIABLE couple leaving soon for Chicago, Cleveland, will transact business, act as companion. Address J, box 275, TIMES OFFICE.

SAN DIEGO and return, sedan. Want company. Address J, box 279, TIMES OFFICE.

MAN going east, transact business, Chicago, Cleveland, Detroit or Toledo. [illegible] Address J, box 255, TIMES OFFICE.

WOULD you like to go to Texas with someone who has a car. Want to cut expenses. 807 SUMMIT AVE.

N.Y.C. YNG. man, A1 driver, pay own exp. Knows rd. 433298. ELKO, 1716 N. Bronson.

DENVER—Would like to go to Denver by auto in April or May. See ELLIOTT, 626 SO. WESTLAKE AVE. Ph. 52285.

EXPERT licensed lady driver will drive private parties, anywhere, any time. Nash sedan. 556214.

DRIVING to Arizona very soon, take 3 persons. 1124½ W. KENSINGTON RD.

PHOENIX—Will drive your car. Reference. JOHNSON, BEacon 6018.

SEATTLE next Tuesday. Room for 2. Address F, box 14, TIMES OFFICE.

LOST, FOUND, STRAYED— And Stolen.

[illegible]

SPECIAL DINNERS— Good Eating Places.

RED ROSE MANOR AND TEA ROOM—Caters to clubs and card luncheons. We feature OUR FAMOUS SAVORY, $1 dinners. For reservations call DRexel 5528. 677 S. NEW HAMPSHIRE.

TRY McDONNELL'S EVER-EAT, 219 W. 1ST ST., FOR THE BEST IN FOOD.

PERSONALS— Business

KNOW THY FUTURE.
KENDALL STUDIO OF PSYCHIC SCIENCE, 1924 W. 6TH ST.
JEROME H. KENDALL, PH. D.
GRADUATE LICENSED PSYCHOLOGIST.
CLAIRVOYANT AND SPIRITUALIST.
BANK AND PERSONAL REFERENCES.
ESTABLISHED 25 YRS. SEE THE BEST.
KENDALL gives important advice, help and information on all affairs of life; business changes, advancement, health, love, marriage, influence, journeys. If perplexed, worried, in trouble or doubt, consult JEROME KENDALL. (A doubter never wins.) Call today. Lessons and reading, 10 to 5:30. Special readings, $1. Satisfaction guaranteed. Business strictly confidential. Private reception parlors. Maid in attendance. CLOSED SUNDAYS. 1924 W. 6th St., cor. Westlake.

PROF. PALMER
SPIRITUAL ADVISER
He gives never failing advice on all matters of business, love, changes, lawsuits, domestic, personal affairs. He tells exactly what you should know. If in trouble or doubt consult him at once. He can help you.
ALWAYS CONSULT THE BEST.
10 to 6. Thurs. till 8. Sunday closed. 516½ So. Hill st., opp. Pershing Sq.

LADIES AND GENTLEMEN—I am connected with one of the oldest and best REAL ESTATE firms in the city, of good standing and character, and invite you to be my guests on the best auto trip in L. A. County from the standpoint of beauty, education and opportunity. Trip is free; no obligation to buy. FELIX UBY, box 1354, Station C, CITY.

LADIES WISHING TO REDUCE—and improve in health and beauty their figures can easily and rapidly accomplish it by calling LIEUT. GERARD, T1274. No diet, no quack remedies, no absurd creams. Only scientific gymnastics of the latest French method.

LEARN TO LIVE RIGHT
KNOW YOUR CAPABILITIES
YOUR FUTURE CORRECTLY REVEALED
Famous Divine, healer. Business troubles of all nature. Consultation free. 816 W. 10th. Tenth and Figueroa, 9 a.m. to 10 p.m. Open Sunday. Private phone 539-72.

ANYONE suffering with a bad case of piles can hear something to their great advantage by calling (phone TUcker 5953) or addressing W., 554 ROBERTS BLDG.

WRINKLES
BLACKHEADS, BLEMISHES VANISH WHEN LA VENDA
Beautifies sallow, shiny skin. At druggists, dept. stores, beauty parlors. Free sample from La Venda, A-214 Stimson Bg., L.A.

JUST THINK! I am honestly selling property 50% less than adjoining property in best location in Los Angeles. It is worth your time to investigate this ad. NULTY, care of Berkshire Highlands, Beverly Dr. at Pico.

ACTUAL GLAND TRANSPLANTING, "Compound Operation." We have operated scores of men, women. Most scientific equipped clinic & laboratory in Cal. Lowest price. Terms. Visit and investigation welcome. Address HH, box 190, TIMES OFFICE.

THE PHENOMENA OF DREAMS
Their importance and portent explained in treatise mailed for 20 cents, stamp. ARCADE STATION, box 1355, Los Angeles, Calif.

SICK? PUZZLED? WANT TO KNOW?
See the sightless life reader. DR. OLIVER F. COOPER, 1121 S. Olive. 25 years' practice. Consultation, $2. Full reading, $3. Open Sundays and eves.

HOWARD L. MORTON
SPIRITUAL ADVISER
Hours 10 to 5. Closed Sunday. 520½ S. BDWY., bet. 5th & 6th.

AN expectant mother and deserted wife in need of home and aid. Refined and very willing. Can you help me. MRS. MAYBREY, P. O. box 1265, Los Angeles.

WE COLLECT—TRY US.
Expert locating, $10, $50, 20%, $50 up. 15%. Investigations and accident cases a specialty. BEACON 8508. AMERICAN SERVICE BUREAU, 2109 W. Pico.

ENLARGE your acquaintance. Send self-addressed envelope for full information. Strictly confidential. Address N, box 15, TIMES OFFICE.

REAL ESTATE—List your country and suburban with successful business woman for best results. Address J, box 266, TIMES OFFICE.

FIRM with national sales organization will take on four new products to manufacture and sell. Address J, box 280, TIMES OFFICE.

LENA DUOPHILE KUPPE of Chicago, Psychologist, Metaphysician. Individual and class instruction by appointment only. Address 2641 WEST AVENUE 31.

EUROPE—Private party touring Europe with experienced traveler this summer. Would like few cong. people to join. Cost mod. 4527 ST. CHARLES RD. 762-777.

WHO OWES YOU?
We make them come through. No collection, no charge. F. A. GRAY, 525-26 BRYSON BLDG. TUcker 2466.

FOR SALE—Membership in Sunset Canyon Country Club, including cabin site privileges. Price much less than initial membership. HOllywood 7249.

CLUB memberships bot., sold at right prices. We organize clubs, place memberships, etc. 306 Detwiler Bldg., 1-5 p.m.

FOR SALE—Membership in Sunset Canyon Country Club with cabin site, $150. Address N, box 14, TIMES OFFICE.

WANTED—L. A. Country Club membership, will pay cash, state lowest price. Address J, box 252, TIMES OFFICE.

MRS. SCOTT, ordained psychology teacher, adviser and reader. Will help you with your problems. Ph. HEmpstead 5500.

ARE you interested in helping human beings at a profit? For interview, 509 Lankershim Bldg., 3rd & Spring sts.

FOR SALE—One regular membership in Hollywood Country Club. Address N, box 21, TIMES OFFICE.

MUST sell my Flintridge membership. Going East. Will discount for cash. Address N, box 16, TIMES OFFICE.

FOR SALE—Regular membership in Hollywood Country Club. Terms or cash. Phone HEmpstead 3511.

MLLE. ELDA LAURENCE in Hollywood. Educated gifted psychic woman. Daily. 1546 N. WESTERN, HOllywood 2531.

MADAME MILLS—See the Best. WORLD FAMOUS READER (Ladies only.) 1323 S. HILL. Venice Apts. (Rear.)

REV. MAY.
"Consult" her on ALL AFFAIRS OF LIFE. Res. 706-A W. 9TH ST.

MUST sell my Flintridge membership. Going east. Will discount for cash. Address J, box 253, TIMES OFFICE.

CALIF. Country Club regular membership for sale at $350. Address J, box 274, TIMES OFFICE.

SPANISH lessons wanted, young man with car will exchange English or piano. Address F, box 133, TIMES OFFICE.

IF you desire to enlarge your social acquaintance, call 879-173, suite 514 DELTA BLDG. 9 to 6 daily.

MEMBERSHIP Hollywood Country Club. Also a life. Address J, box 283, TIMES OFFICE.

DESIRE party to invest in scientific pearl proposition. Big returns. Address J, box 277, TIMES OFFICE.

WANTED—Golf player as company; lady preferred; week days. Address J, box 282, TIMES OFFICE.

PRIVATE party will pay around $100 cash for used piano. Address J, box 292, TIMES OFFICE.

LEAVING city, 2 lots in Beverly. Each $600 under lowest price. $1700 to handle. Act quickly. DUnkirk 4633.

FOR SALE—Brentwood Country Club membership (preferred,) reasonable. PHONE 50528.

WANTED—Good home for healthy infant boy. Address N, box 17, TIMES OFFICE.

MADAME FRANCIS RACINE, spiritual message medium. 1108 W. 1ST.

FALSE teeth repaired, short notice. 424 Bryson Bldg. 2d-Spring. ANgelus 0286.

MADAME GAZETTE, reader, wonderful woman of mystery. 1547 W. 7th. 54725.

LEGAL advice free. W. MATTHEWS, Attorney, 214 Douglas Bldg. Metro. 4379.

DETECTIVE, fingerprint class. Ress. 218 S. Bdwy. Rm. 237. FAber 0079.

PERM. wave, whole head, $10. MORGAN BEAUTY SHOP, 933 W. 7th. VAndike 7710.

Inquiries—Missing People

ANYONE knowing whereabouts of Lillian Moge, Kay and Albert Moge kindly inform A. L. MOGE, Victor Clothing Co.

RUBY HOLMES communicate with MABEL immediately.

BUSINESS ANNOUNCEM'TS— Miscellaneous

LAACK & WILLIAMS, REALTORS.
Residence, business and income property depts., rentals and leasing.
200 PANTAGES BUILDING.
TRinity 3641. 7th at Hill. TRinity 3641.

MILLINERY and Gown Shop, excellent location new lease, price reasonable, easy terms. Address J, box 258, TIMES OFFICE.

BAKERY—$750 down, bal. $750. $50 mo. Sales $100 week. Fully equipped machinery, etc. Address J, box 287, TIMES OFFICE.

GARAGE, Westlake district, net income $1500 mo. Equip. worth price asked, $12,000. $6000 cash. Address J, box 286, TIMES OFFICE.

RESTAURANT—$900. Near and good trade. Rent $60. Owner. Address J, box 276, TIMES OFFICE.

AUTO wash and grease rack, $150 of stock. On a good corner. Low rent. $500 takes all. Address F, box 12, TIMES OFFICE.

FOUNTAIN PENS and PENCILS repaired. 307 GROSSE BLDG., 6th-Spring.

LOS ANGELES CAN CO., 305 TO 313 SAN FERNANDO ROAD, Capitol 0289.

BUSINESS ANNOUNCEM'TS— Miscellaneous

REAL ESTATE, LOANS INSURANCE
METCALF & RYAN,
REALTORS.
211 PACIFIC FINANCE BLDG.
TRinity 6711. 7TH & OLIVE ST.
TRinity 6711.

HATS CLEANED BLOCKED BY VAL, 7 YRS. WITH JOHN B. STETSON, INGLEWOOD HAT WKS. 942 S. HILL.

LAWN MOWERS sharpened by machinery and adjusted, $1. WHILE YOU WAIT. 807 W. VERNON AT HOOVER.

Attorneys and Counselors

W. MATHEWS, Attorney at Law, Notary, 210 Douglas Bldg. Phone METropolitan 4379. Legal advice free. Specialty, land law, titles corrected and quited. Tax title matters given special attention.

C. C. CASWELL, ATTORNEY, ADVICE FREE. General practice, private confidential. 206 WESTERN MUTUAL BLDG., 321 3rd st.

ALL legal matters, ADVICE FREE. LEONARD, 902 Broadway Arcade Bl. 540 S. Bdwy. Open eve. 8-9. Sun. 11-12. 874[illegible]

W. B. BARNES, the Poor Man's Attorney, 352-3 WILCOX BLDG., 2nd and Spring.

COLLECTIONS over $100; judgts. bought; people loc. Cuthbert, 424 S. Bdy. R. 610.

FREE law; estates, husband-wife, personal injury, loans. 54[illegible] Douglas Bldg. Eve. [illegible]

GROENE, RAGLAND & BANE. Open to 9 p. m. 433 BRYSON BLDG. FAber 4336.

Auctions and Auctioneers

AUCTIONEERS, C. H. O'CONNOR & SON, Specializing in Real Estate, Furniture, Live Stock. 309 Bank of Italy Bldg. 7th & Olive. TRinity 1061.

Contractors and Builders

$50,000 AVAILABLE FOR BUILDING LOANS.
100% on your clear lot. Subject to my appraisal.
Residence, Double Bungalows and Bungalow Courts preferred.
I AM A BUILDING CONTRACTOR.
Will not try to compete with inferior construction. My price will include a fair profit.
Now building double bungalow for Mrs. Mettamora Mengel to rent for $120 a month. Mrs. Mengel will pay me $94 a month for 4 years, then she will own property worth $10,000, with only a small mortgage against it.
PEOPLE I AM BUILDING FOR: (Addresses furnished on request.)
GUSTAV A. SMITH
MRS. NELLIE McGILL
LLOYD S. KELSEY
MRS. ALICE E. TIBBETTS
FRED B. ALLEN
Come in and let me show you the kind of work I am doing. Phone for evening appointment.
WILLIAM H. HYATT,
716-18-19 Merritt Bldg. at 8th & Bdwy. Telephone TUcker 5707.

100% FINANCING.
NO ADVANCE PAYMENTS.
NO BONUS.
NO FEES.
NO PAYMENTS ON TRUST DEEDS UNTIL 30 DAYS AFTER JOB IS COMPLETED.
FERGUSON CONSTRUCTION SYNDICATE.
UNION OIL BLDG.
SEVENTH AND HOPE STREETS.

HANDY HOMES
Inspect Model House, 2514 S. Figueroa.
Living-room, bedroom, kitchen, breakfast nook, full screen porch, No. 1 bath fixtures, painted, papered, wired, plumbed inside furnishings, French gray enamel, floor stained and varnished, china closet, linen closet, clothes closet, ironing boards, medicine cabinet, sink with drainboards, cupboards, water heater laundry tray; linoleum in kitchen, breakfast nook and bath, all electrical fixtures and window shades, complete; flower boxes under front windows; artistic porch and rounded gable; substantially built, 16-inch studding, red tile roof; sash windows. A charming attractive home, that comes within the reach of moderate means. Price $1350 cash, or on terms like rent. House open for inspection, 2514 S. Figueroa. "The little white house trimmed in sky blue."
NAT H. SPITZER, Exclusive Agent.
"A Dollar a Day Keeps the Landlord Away."

BUILD NOW!
IF YOU OWN A LOT we will furnish the money and build for you. Terms like rent.
FREE PLANS.
Call and see us.
EDWIN E. DOUGLAS
General Contractors. Ph. TUcker 2139.
601 Stock Exchange Bldg.

WE BUILD AND FINANCE
THE WHOLE CONSTRUCTION COST. BUNGALOWS, STORES, FLATS, COURTS, APARTMENTS A SPECIALTY.
Payments average under rent.
Quick action. Free plans.
No advance payments. Established 3 yrs.
ALBERT E. COGER,
1020 Stock Exchange Bldg. VAndike 1765.

LATEST BUNGALOW BOOKS
100 design book $1.50
60 design book .... .50
Special designing at reasonable prices.
ANGELUS ARCHITECT SERVICE CO.
Suite 201, 321 W. 3rd. Ph. VAndike 1955.

WE WILL build mod. 4-rm. magnesite stucco residence and stucco garage for $2550. See models; they are beautiful. JOHNSTON, BLEDSOE & BAGLEY, Magnesite Stucco Specialists, S.E. cor. 116th and S. Main sts. Phone 78717.

BUILDING AND 100% FINANCING.
We will build for you and furnish all the money if you have a clear lot. Free plans. Quick action. LOCKHART & SON, 731 H. W. Hellman Bldg. VAndike 6818.

BUILD AND FINANCE
I will build and finance on your clear lots, flats, doubles or residence. 200 double plans to choose from. JOE HORN, 1312 S. WESTERN. 763122.

CEMENT, concrete and brick work of every description, strictly first-class work at the right price. THE J. S. BARRETT CO., contractor. 445 S. Western ave. Phone 567-833. Ask for J. S. Barrett.

100% FINANCING
Bungalows, courts, flats and store bldgs. We furnish plans & specifications. Let us appraise your lot. F. ALLEN MOORE, 228 S. Spring. MAin 1740.

NO MONEY? WE HAVE IT.
We build and furnish money for all kinds of bldgs. on your clear lot. TEK BLDG. CO., Room 204 Chotiner Bldg., 8th and Vermont. DUnkirk 1808.

BUILDING COSTS ARE DOWN. I will build mod. 4-rm. bungalow, $1700, 5-rm. $2000; 6-rm. $2500. Plans furn. C. WESLEY TAYLOR. 1029 Black Bldg. MAin 4218.

BUNGALOW BUILDING A SPECIALTY. Repairing and remodeling. Price reasonable. Ph. AXridge 2971. V. M. BICKERT, BUILDER.

WILL build and finance 100 per cent on your lot. JOHNSON & HOWARD, 80th and Main. Call VErmont 1385 after 6 p.m.

EXPERIENCED eastern builder wishes repair and alteration jobs. Satisfaction guaranteed. Phone FOSDICK, HEmpstead 7494.

CARPENTER—Job work, store fronts, fixtures, general bldg. contractor. WYATT BROS., 3512 S. Main. HUmbolt 6174. HUmbolt 5481. HUmbolt 3918-J.

REMODELING my specialty, carpentering, new or old, long exp., rea. prices. E. E. MINER, 2355 W. Washington. 763907.

PAPERHANGING, painting, wk. guar., reas. HUmbolt 3780-J. HUmbolt 1224-J. 3515 Hoover.

CEMENT work, walks, drives, floors, walls guar. satisfactory. ANgelus 3629.

GEN. cement contractor, first class work, reas. prices. 1522 W. 55TH ST. VErmont 4400.

PLASTERING, stucco brick, stone work. Repairing, remodeling. 581706.

PLANS—Homes, courts, apartments. ZEIGLER, 510 H. D. Black Bldg. METropolitan 1425.

CALL us for trucking, teaming, grading, day or contract. Estimates cheerfully given. DUnkirk 7319.

CEMENT foundations, all kinds of brick & cement wk. 1437 W. 69th st. Thornwall 4925.

WHITE CONSTRUCTION CO.
Builders of all things concrete. Oil stations our specialty. Ph. METropolitan 3338.

GARAGES—$50 up, any size, anywhere. Shell of small house, $150. 613 W. 54TH ST. Ph. AXridge 8781.

GARAGES BUILT ANYWHERE. LOWEST PRICES, BEST MATERIALS AND WORKMANSHIP. PHONE VAndike 5822.

PLANS DRAWN, REASONABLE RATES. RALPH SINGLETON, 409 San Fernando Bldg., 4th and Main. Ph. TUcker 1498.

EXCAVATING, grading, dump truck, teams, tractors, by hour, day or contract. Dirt for sale. PHONE 556-065.

CEMENT work, all kinds, drive, walks, repair work, day or cont. ATlantic 4813.

PLANS drawn to order, very reasonable rates. 518 Lissner Bldg. VAndike 6156.

BUSINESS ANNOUNCEM'TS— Miscellaneous

Contractors and Builders

NEW FINANCE PLAN.
BY
OLDEST ESTABLISHED COMPANY.
NO PAYMENTS REQUIRED UNTIL COMPLETION OF BUILDING.
NO BONUS. NO FEES.
200 FREE PLANS TO SELECT FROM.
ONLY REQUIREMENT, A CLEAR LOT.
BRING CERTIFICATE OF TITLE OR DEED FOR IMMEDIATE APPRAISAL OF LOT.
WILL BUILD IN NEAR-BY TOWNS.
WE REFER TO 47 JOBS NOW UNDER CONSTRUCTION.
APPOINTMENTS MADE FOR EVENINGS AND SATURDAY P.M. EXPERT ESTIMATORS WILL ASSIST YOU IN PLANNING.
BUILDERS FINANCE ASSOCIATION,
Suite 412 Laughlin Bldg. Phone VAndike 2291.

BUILDERS OF MERIT.
WE ARE "BUILDERS" WITH AMPLE FUNDS AND GOOD FINANCIAL STANDING.
YOU SHOULD HAVE A FIRM OF BUILDERS BUILD YOUR HOME. "NOT HIGH PRESSURE SALESMEN" THAT SUBLET THE CONTRACT YOU HAVE SIGNED.
WE ARE NOW BUILDING, OR HAVE RECENTLY COMPLETED A HOME IN YOUR NEIGHBORHOOD.
OUR BUILDINGS ARE "TIFAL BUILT" AND FINANCED 100% ON THE TIFAL AND O'CONNOR PLAN. INVESTIGATE THE TIFAL AND O'CONNOR PLAN OF 100% HOME FINANCING.
WE DO NOT EMPLOY SALESMEN. YOU HAVE NO COMMISSION OR BONUS TO PAY, BEFORE YOU ENTER INTO A BUILDING CONTRACT, INVESTIGATE THE TIFAL AND O'CONNOR PLAN OF 100% HOME FINANCING.
Members of
Builders' Exchange. Chamber of Commerce
Bank Reference.
TIFAL AND O'CONNOR,
Builders of Merit.
Suite 709 Grant Building.
4th and Broadway. Ph. TRinity 5428.

IF YOU are contemplating building or making any alterations around the home let me figure with you. My prices are reasonable. Call W. THOMPSON, University 3187.

YES, I can build a 4-room house for $1350, hardwood floors, plastered, painted and papered, floor plans and estimates free; day labor or contract. Phone Inglewood 4043J. Address box 423-H, Rt. 4, Inglewood. A. J. LOGSDON.

WE MOVE the dirt. Ford dump trucks by day or contract. Team work and grading, gravel, sand, soil or manure delivered. DRexel 0720. DUnkirk 3830.

CEMENT work, all kinds, free estimating. Prices right. Phone AXridge 1660 or 508-430.

BUILDING financed, small or large, jobs quickly arranged, terms and prices right. The Chaffee Corporation, 702 Delta Bldg.

WALMAR CONSTRUCTION CO.
4 rooms and bathroom, $190.
Humbolt 5481. Humbolt 3918-J.

PLASTERING CONTRACTOR, 1212 WEST FLORENCE AVE. CALL WALL, VErmont 4174.

BRICK incinerators, plaster patching, brick, cement work. HUmbolt 7970-W.

PLASTERING, STUCCO AND PLASTER PATCHING, PHONE TUcker 5198.

CARPENTER repair an. jobs; spcty. store fixt., partitions. 2900 W. 9. DUnkirk 6079.

TREES AND PALMS CUT. Dangerous trees our specialty. Best refs. Capitol 0443.

PLANS and specifications, $2 per rm., work guaranteed. 551 N. VERMONT. 598064.

PLASTER, brick and cement repairing. No job too small. HUmbolt 1908-W.

PAINTING, paper hanging, decorating done at reasonable prices. HUmbolt 1832.

SINGLE BUNGALOW BOOKS, DOUBLE 50 cents. 527 I. W. HELLMAN BLDG.

TREES and palms dug out, taken away. Phone VErmont 3229.

Professional Services

LEGAL adv. free. W. MATTHEWS, Attorney, 210 Douglas Bg. METropolitan 4379.

Patent and Patent Attorneys

F. E. MAYNARD, Patent Atty. 20 yrs. exp. PATENTS, TRADE-MARKS, COPYRIGHTS. Information given, 315 S. Bdwy. VAndike 9649.

PATENT FOR SALE. Wonderful new device for every manufacturer. Man with capital only. Call FAIR OAKS 7821. Pasadena.

PATENT & TRADE-MARK information free. Atty.'s fee reduced. MARTIN P. SMITH, 221 Consolidated Bldg. METropolitan 4825.

A. J. FARNSWORTH, PATENT ATTORNEY, elec. & mech. expert. Consultation invited. 1123 Story Blg., 6th-Bdwy. TUcker 1307.

ROBERT W. SMITH, PATENT ATTORNEY, PRELIMINARY ADVICE FREE. MAIN 1316. 415 SEVERANCE BLDG. 6TH-MAIN.

HAZARD & MILLER—H. MILLER, former member examining corps, U. S. Patent Office. Library containing record of all U.S. patents open to public. Booklet free. 506 CENTRAL BLDG., 6th & Main.

KRUEGER, Patent Atty., 512 Wright-Callender Bldg. Information gladly given. Inventors helped in developing and perfecting inventions and models.

Florists and Nurseries

ROSES — SUN NURSERIES — SHRUBS 3425 S. SAN PEDRO. AXridge 1653.

Stenography and Typewriting

PUBLIC stenographic work of all kinds. VIRGINIA LEAR
Suite 6, Seventh and Alvarado Bldg. Phones DRexel 1523. Res. DRexel 8758.

Carpet and Rug Cleaners

SAVE the surface paint & clean up, painting, paper hanging & decorating, guaranteed work, reasonable prices. S. B. BUGG. BEacon 1726.

Roofing—New and Old

BURKHART ROOFING CO.
1260 S. Los Angeles st., repairs & guarantees all kinds of roofs. PH. ATlantic 7928.

ALL KINDS OF ROOFS REPAIRED AND GUARANTEED NOT TO LEAK. REASONABLE PRICES. BEacon 0086.

ROOFS repaired, painted. "SCOTT THE ROOFERS," 3209½ Central. HUmbolt 6048.

Manicuring, Chiropody, Facial and Scalp Treatments

SENORITA J. MENDEZ, first-class manicurist. 4659 W. WASHINGTON. Ph. 767562.

Cesspool Cleaners

CALIFORNIA CESSPOOL CLEANING CO. Drexel 1512. Underground drainage. DRexel 8507.

ACME CESSPOOL CO.
Pumping and Construction.
DRexel 3158. Res. ph. DUnkirk 3480.

EDUCATIONAL— Miscellaneous

U.C. GRADUATE & public school teacher of long exp. will tutor eve. & Sat. Children a specialty. 309-298.

Musical and Dramatic

LEARN TO READ MUSIC.
Class begins Thursday evening, April 3, at 8. All welcome. Tuition 50 cents per lesson. J. NEVLIN WHYBARK, Instructor, 681-2 Walker Auditorium Bldg. 730 So. Grand. VAndike 7843.

WELL known teacher offers a scholarship for tenor and baritone. Address J, box 296, TIMES OFFICE.

PIANO by Italian man teacher. $1.50. 1453 WEST 42ND PLACE. University 7835.

Professions and Languages

TUTORING, grade or high school subjects. Call after 5. TRinity 2361. APT. 316.

EDUCATIONAL— Miscellaneous

Professions and Languages

MEXICAN by practical man in 30 lessons; printed lessons furnished; success assured. Address J, box 267, TIMES OFFICE.

WANTED—Private H. S. pupils. Spanish, Eng., math. Prin. DRexel 0414, eves.

RUSSIAN and FRENCH, short easy course. Address F, box 146, TIMES OFFICE.

ITALIAN, French and Spanish lessons by Univ. grad. 452½ S. BDWY. RM. 6.

CULTURED English expression, word and tone. Studio mornings. DUnkirk 3493.

PRIVATE Spanish classes by PROF. F. P. GAMBA, 816 A. C. of C. Bldg. MAin 2685.

Dancing

WALTZ, FOX-TROT AND ONE-STEPS. Private lessons 75c, every week day from 10 forenoons until 11:30 p.m., at night. Orchestra music. We guarantee to teach anyone to dance who can walk. Teaching dancing is our business, at WILSON'S DANCING STUDIO, 417 W. 5th st. MAin 1937.

WE teach the waltz and fox-trot in 6 lessons, including the collegiate walk. DEWEY STUDIO, 1249 W. 6th St. 558714.

RUTHERFORD'S give 20 hours, $5; ladies, $4. Classes Mon., Friday p.m. Plenty partners. Priv. lessons any time, 5 for $5. 1024 S. GRAND. BRoadway 6586.

NATIONAL College Dancing, 730 S. Grand, 20 trained teachers at your service. Practice lessons, 10c., private lessons, 75c.

PRIVATE dancing instruction by young lady. 321 S. OLIVE. TRinity 7547.

WANTED—HELP— Male

Miscellaneous

BETTER POSITIONS
We represent many of the better class of firms of Los Angeles and vicinity who are searching for high grade executives for salaried positions.
At the present time we have more than fifty high grade salaried executive positions open, all lines, that we have not filled because we have been unable to locate just the right man.
Our consultation hours are from 9 a.m. to 1 p.m. daily.
This is not an employment agency. Except for a small charge for BETTER POSITIONS BULLETIN, no fees are ever collected from the individual.
Address BETTER POSITIONS
829 Chapman Bldg.
756 South Broadway.
Los Angeles, Calif.

ARCHITECTURAL DESIGNER,
FOR
HIGH-CLASS, ARTISTIC
HOMES AND APARTMENTS.
MUST BE COMPETENT TO TAKE CHARGE OF DRAFTING DEPT.
FOR THE MAN WHO CAN QUALIFY WE OFFER A BRIGHT FUTURE.
2254 CAHUENGA AVE.

LEARN AUTOS
Let National train you. A short course will qualify you for a big pay job. Men needed now. Spare time jobs so you can earn while you learn. Cadillacs, Fords, Packards, Overlands, etc., to work on. All individual, prac. work. Over 14,000 successful graduates. GOOD JOBS AS SOON AS YOU QUALIFY. Special LOW tuition rates NOW. We can and will help you. Come in and talk it over, or write for catalog.
NATIONAL AUTOMOTIVE SCHOOL
4408 So. Figueroa st.
(See Inst. Course adv.)

DINKY locomotive engineer, city license, $165 mo.; sheet metal worker, 75c hr.; camp blacksmith, quarry, Nevada, $5.50 day; steel sharpener, machine, 50-ft. steel, $5.75 day; heavy fire blacksmith, mining Co., Arizona, $6.00 day; car washer, $5 day; gardener, private, $150 mo.; laundry, driller, comm.; 2 bakery solicitors, 10% com.; 2 bakery route drivers, $25 wk., com.; dinner cook, Calif., $150 mo., fd.; dishwashers, janitors, porters, milkers, $90 mo., fd.; ranch hands, teamsters, married dairyman, wife to cook, $120 and bd.; married dairyman, $90 mo., house. MURRAY & READY EMP. CO., 110 E. 2nd.

SALESMAN WANTED—WE HAVE AN OPENING FOR A TOP-NOTCH SALESMAN, ABLE TO EARN FROM $3500 TO $5000 A YEAR. MUST BE RESULT-GETTER OF HIGHEST INTEGRITY AND CHARACTER. THIS IS AN EXCEPTIONAL OPPORTUNITY FOR THE RIGHT MAN. REPLY IN CONFIDENCE, STATING PHONE NUMBER. ADDRESS M, BOX 4, TIMES OFFICE.

HOLLYWOOD SCREEN ARTISTS
Assn. desires to interview men and women who contemplate making the motion picture business a profession, who realize they must start at the bottom. Experience not necessary. (This is not an employment agency.) We have nothing to sell you. If you want to buy a job do not waste your time and ours. To those qualifying, assistance will be given. Room 816, 643 S. OLIVE ST.

MEN WANTED—
To qualify as plasterers and bricklayers. $7 to $12 per day is being earned by our students right now and it only took them 6 to 8 weeks to qualify. You can do the same. Investigate today. Special low rates on now. HEMPHILL TRADE SCHOOLS
2127 Glendale Blvd. Take Glendale car to Alvarado st.
"WHERE MEN MAKE GOOD."

WANTED—Men and women to select their life work with the help of the INTERNATIONAL CORRESPONDENCE SCHOOLS Vocational Guidance Department. Write, phone or call for free catalogue. 350 courses to choose from. 20,000 students in Los Angeles. District Office, Suite 410 Seventh and Hill Bldg., 714 S. Hill st. Phones TUcker 2706 and TUcker 7268.

TILE SETTING—BRICKLAYING.
LATHING—PLASTERING.
Trades that always pay big.
HARRIS BRICKLAYING & PLASTERING SCHOOL, 313 S. FIGUEROA ST.
"A Day's Delay is One Day's Pay."
Start Right Now. (See Inst. Ad.)

ANY professional person, teacher, lawyer, physician, nurse, bookkeeper, etc., can earn from $50 to $75 per month for supervising a very interesting work. $200 cash bond required. Address S, box 337, TIMES BRANCH.

PLASTERING and Brick laying, full course taught by new short method on practical work; my men go to work immediately after finishing course. Terms, cash or we help you. What have you to trade? 2063 W. WASHINGTON. See Inst. adv.

AMERICAN COMMERCE ASSN. wants bright young man, now employed but dissatisfied with future prospects, to train during spare time for executive position in export and foreign trade. For interview write E, box 148, TIMES OFFICE.

WANTED—Young man, experienced in stationery and office supplies. Must be good salesman. Salary and commission. Apply PARK NEWS, 232 S. Pacific Blvd., Huntington Park.

LUMBER ESTIMATOR, local exp., $150; SALES PLUMBING, exp., $200; ADDITION & BETTERMENT CLK., $126. 302 Story Bldg., 6th & Bdwy. (Agcy.)

WANTED—Learn barber trade, be independent for life. Wages while learning. Tuition reasonable. MOLER BARBER COLLEGE, 420 E. 5th st. (See inst. course ad.)

WANTED—Good steady carrier, boys, for morning newspaper, Westlake district; must have wheel; good pay. PHONE BEacon 8310.

WE have an unusual opportunity for ambitious young men; this is a permanent position and pays well. Call after 3 p.m. 1306 S. FIGUEROA.

WANTED—10 experienced window washers. Apply Monday, 8 to 10 a.m., see MR. WRIGHT, business dept., Board of Education, 1445 S. San Pedro.

MAN for light work, country, $100 month. Must have good references. Good health and $300 cash bond. Secured. Address R, box 433, TIMES BRANCH.

WANTED—Several steady carrier boys for morning newspaper route, west of Western between Adams and Exposition. Must have wheel. Good pay. PHONE 762256.

EXPERIENCED COLLECTOR who has had exp. on insurance books or magazines; must be able to furnish surety bond. See MR. WALLACE, 701 Grosse Bldg.

$10 pays for formula and instruction composition drainboards, floors, etc. Make $10 to $20 day; new way. See ad. under Inst. course. 185 S. FLORA ST., Bell, Cal.

OUT OF work? If you have a Ford I have something that will interest you. Permanent. 1121 W. 9TH ST., Sunday 9-12.

IF you are driving east & want to make all your expenses & a few hundred dollars. 2162 E. 9TH ST.

BIG city firm can use 2 neat, businesslike young men; no exp. req. SPEC. ORDER DEPT. Room 434 228 W. 4th. Cor. Bdy.

WANTED—Men to learn barber trade; small tuition, wages while learning. Am. Bar. Co., 324 W. 5th. See inst. course ad.

YOUNG men can earn good wages driving Black and White cabs. Apply 400 S. Olive, 9 a.m. to 12 m.

SIGN work, car owners to put up our signs. No experience. 1303 W. PICO.

AUTO mech., washers, battery & floor men, etc. CLARKE'S AGCY., 1316 S. Grand.

WANTED—Experienced bread salesman. EAGLE BAKERY, 809 E. 15th st.

AUTO mechs., washers, floormen, etc., see AUTO EMP. AGCY., 1657 So. Figueroa.

Store and Office

ACCOUNTANTS, JUNIORS & SENIORS. FREE PLACEMENT BUREAU. WALTON SCHOOL OF COMMERCE, 303 H. W. HELLMAN BLDG.

BURROUGHS book-keeping machine operator. Night work. Salary $110 to $125. Apply room 361, 207 S. BROADWAY.

WANTED—HELP— Male

Store and Office

WATCHMAN, constr., long hours	Open
ESTIMATOR-BKPR., 30-35 yrs.	Open
BKPR., pkg. hse. exp.	$100-$120
BKPR., auto exp., young	$125
DEPT. ST. ACCT., off mgr.	$200
SALES AUDITOR, hse. st. exp.	$175
LOCAL CREDIT MAN, inv.	$400
CREDITS, local dry gd. exp.	$150-$175
PUB. UTILITY AUDITOR, desert	$150
YOUNG BKPRS., fine permanent	$110-$125
M. E. SALES EXEC.	$180
CONSTR. ENGR., sales exp., young	Open
HVY. HDWE. SALES, car	$200 plus
MEAT SALES, whlse. exp.	$150-$175
GROC. SPEC. SALES, A-1 exp.	$150
YOUNG MAN, learn sales	$80-$85
JUNIOR office clerk, 20-22 yrs.	$90 up
DEPT. STORE, Genl. Mgr., Buyers, Adv. Mgr., various pos.	$2400-$10,000 yr.
BANK, various clerical and bkpg.	Usual

ORGANIZATION BUILDERS EMP. AGCY.
460 Central Bldg., 6th and Main.

BANK TELLER & BURROUGHS BOOKKEEPER for country bank, 100 miles from Los Angeles on paved highway. Local references and experience required. $135 to start, good opportunity for advancement. For interview address G, box 29, TIMES OFFICE.

COMMERCIAL ARTIST—
High-grade, thoroughly experienced furniture commercial artist for permanent position. Must be thoroughly experienced in furniture illustrating. State experience, references and age. Address S, box 463, TIMES BRANCH.

ACCOUNTANCY
THE PROFESSION THAT PAYS
Course includes Accountancy, business law, financial analysis, C.P.A. Coaching, home study placement, easy terms. Money-back bond. Previous book-keeping knowledge unnecessary. Free book. See Inst. Course ad. LA SALLE EXTENSION UNIVERSITY, Dept. Higher Acct. and Financial Arg. 524 Title Ins. Bldg. METropolitan 2930.

WANTED—By large local bank, experienced Burroughs adding machine operators. In replying state age, experience and whether married or single. Address A, box 231, TIMES OFFICE.

WANTED—Single American with knowledge of Spanish and accounting work, for railroad commissary out of city. Answer, Box 780, ARCADE STA., L. A.

EFFICIENT help wanted. 915 LOEW STATE BLDG. 20% EMPLOYMENT AGCY.

Salesmen and Solicitors

SOLICITORS, everybody is interested in increasing their earning capacity; by intelligently presenting our proposition you can make $10 per day. This also presents an opportunity of developing selling ability which will pay $5000 per year. Apply mornings after 9 a.m. District Manager SOUTHERN CALIFORNIA NATIONAL SALESMEN'S TRAINING ASSN., 409 Grant Bldg., 4th and Bdwy.

OUT OF WORK?
We can use you and afford to pay you $22.50 per day if you meet our simple requirements. Come in and talk it over. Ours is a strictly bona fide proposition backed by $150,000 adv. campaign. Investigate. 328 CONSOLIDATED BLDG., 607 S. Hill st.

SALESMEN & SOLICITORS.
With or without experience; with or without cars. Close in, fully improved, fast-selling subdivision. Excursion.
SEE MR. ADELSECK,
510 S. HILL ST.

CLOTHING SALESMAN—
YOUNG MEN WANTED FOR PERMANENT POSITION WITH LARGE YOUNG MEN'S CLOTHING SHOES. MUST BE THOROUGHLY EXPERIENCED IN CLOTHING LINE. STATE EXPERIENCE, REFERENCES AND AGE. ADDRESS S, BOX 468, TIMES BRANCH.

SALESMEN.
If you are unemployed or dissatisfied with your present position. If you are ambitious and wish to take advantage of our sales training, earn while you learn and fit yourself for a position of trust. Apply mornings, 749 S. FIGUEROA, ask for MR. SHERMAN.

SALES managers, traveling and exclusive territory, a high grade auto necessity, sells on sight, 200% profit, live wires can make $1000 up per mo., permanent business. Call GENERAL SALES MANAGER, bet. 1 and 3, 240 S. Figueroa, Raymond Apts., Apt. 2.

I WANT 4 real estate salesmen of high business standing, to co-operate with me in selling the cheapest high-class lots in L. A. with a real company. Real property and we want real salesmen. Top commission. Must have car. Call at 424 N. WESTERN AVE.

SPECIAL opportunity for experienced high-grade realty salesman to make permanent connection with established firm having unexcelled facilities covering Wilshire-Hollywood districts. Apply mornings, 3880 W. SIXTH ST.

SALESMEN.
Regardless of your present position it will pay you to investigate what we have. Our offering is your big opportunity. Room 207, 332 S. WESTERN AVE. R. B. LANGDON.

SALESMAN to cover Southern California territory excepting Los Angeles; commission with drawing account, highest references required; lamp shades, pillows, etc. SUNDERLAND'S, 1348 W. 18th st., upstairs.

SALESMEN of ability who are familiar with furniture business and know the buyers. To such men we offer an excellent opportunity. Apply ART LAMP AND SHADE MANUFACTURING CO., 303 E. 7th st.

SALESMAN with automobile, capable of selling and demonstrating cylinder regrinding machines. In reply state age, experience and references. P. O. BOX 12, San Diego, Cal.

SALESMEN
Unusual opportunity to become identified with an exclusive, permanent Hollywood enterprise. Phone GRanite 2311 for appointment.

OPENING IN BEVERLY HILLS
Well established realty firm has opening for man of experience who is desirous of making permanent connection. For appointment telephone 559069.

REAL ESTATE SALESMEN.
Must have experience and car to work in a wide-awake office. 3150 Wilshire Blvd. BEACON REALTY CO. A. SHAWCROSS, Sales Manager.

SALESMEN if you can sell and close big deals, and co-operation means anything to you, come in and see us. Leads furnished. BARTLEY or MAGUIRE, Suite 201 at 747 South Hill Street.

WELL dressed high caliber men can make permanent connection with successful organization. Those who will give their time; will guarantee their income. Call at room 333 SECURITY BANK BLDG.

SALESMAN—Building and loan men. I want to meet every B. and L. salesman in So. California, especially the old-timers. Have the best B. & L. proposition ever offered. Address B, box 416, TIMES BRANCH.

3 YOUNG men, must be hustlers for fast-selling article, should make $30 a week from start. Have men making $100. Call 438 WILCOX BLDG., 8 to 11 a.m. and 1:30 to 3 p.m.

WANTED—4 live workers to interview banks, doctors and merchants, $100 per week net easily made by hustlers. No samples to carry. No dull season. 405 I. W. HELLMAN BLDG.

MONEY IN YOUR POCKET
Every week soliciting for us. Want only high grade man or woman; lowest priced lots on concrete street. Salary, commission. 624 N. WESTERN AVE.

STOCK SALESMAN WANTED. Wonderful investment. Straight and reloaders will make good money. See BURROWS, Suite 201 at 747 South Hill Street.

MAN with car who could be interested in selling radio sets will find live proposition by seeing MR. HAYES, Apt. 1, 5503 S. Central ave.

WANTED—5 neatly dressed snappy young men. Some little selling experience preferred. Apply 636 SO. BROADWAY, 5th floor, 10-12 only. See Mr. Parker.

WANTED—A man, previous selling experience not necessary. Good chance for advancement. Apply Room 412 at 627 SO. BROADWAY.

ADVERTISING — Special-edition man of good character and appearance and over 30, can make profitable connection. 600 UNION LEAGUE BLDG.

YOUNG man with some mechanical knowledge to sell refrigerating equipment and supplies. Salary and commission. Address H, box 266, TIMES OFFICE.

WANTED—3 snappy young men, selling experience, not necessary. A good chance for advancement. Apply room 397, SAN FERNANDO BLDG., 4th and Main.

RELIABLE broker wants live wire with car to sell real estate and insurance in Wilmington, good commission. Address H, box 254, TIMES OFFICE.

WANTED—A man that can drive car with experience in plumbing business to sell plumbing material, retail store. Must have good references. 11210 SO. MAIN.

GENTLEMAN with car can make connection with reliable firm, estab. bus. of standing; this will pay from $150 to $400 week. Call METropolitan 3452 for appmt.

TELEPHONE salesman, experienced, to sell listed stock. Drawing account and commission. Apply room 328, C. C. CHAPMAN BLDG. See Mr. Bloomhoff.

WANTED—Salesman to introduce Turkish cigarettes to private trade. 229 W. SECOND ST.

SOLICITOR WITH CAR FOR WINDOW SHADES. GOOD PROPOSITION. ADDRESS F, BOX 51, TIMES OFFICE.

5 MEN to solicit for sure going proposition. Only live wires who mean business apply. 342 ROBERTS BLDG.

2 EXPERIENCED roofing salesmen with cars, 10% commission, exclusive territory. See MR. BOUCHER, 5497 Fernwood ave.

SUBSCRIPTION solicitor—Experienced man or woman. Suburban weekly paper. Address O, Box 215, TIMES OFFICE.

MAN to sell wool brushes. Apply between 4-6 to 101½ S. BROADWAY, cor. 1st st.

WANTED—HELP— Male

Salesmen and Solicitors

SALESMEN
WANTED FOR
GRACELAND.
A MAN WITH INITIATIVE WHO CAN DEVELOP A REAL SITUATION ALREADY CREATED CAN MAKE FROM $250 TO $1000 WEEKLY.
We want immediately a few high-grade salesmen with managerial ability who have successfully sold cemetery and memorial park properties, or who have made a record in subdivision selling, to act as community managers in the sale of GRACELAND plots through channels which we have established, which eliminates cold canvass — all sales being made through introductions.
Graceland, which is outside the city limits, is being developed into the most beautiful of all memorial parks. It is backed by some of our most prominent citizens, and development work is preceding the offering of plots.
THE INITIAL PRICE OFFERING IS $100 FOR FULL SIZE PLOTS OF 6 LOTS EACH.
THIS PRICE WILL BE INCREASED 100 PER CENT DURING THE PRESENT OFFERING.
AN EXTENSIVE ADVERTISING CAMPAIGN IS NOW RUNNING.
APPLY IN PERSON BETWEEN 11 A.M. AND 2 P.M.
GRACELAND,
812 WEST 6TH ST.
LOS ANGELES.

SALESMEN—
FEDERAL SECURITIES CORPORATION
5 security salesmen who are experts and capable of earning from $500 to $2000 per week. Must be experienced.
Leads furnished to high-class men who can deliver the goods. We send out 150,000 letters a month.
Now closing the sale of UNION MORTGAGE preferred and common. Company earned 19% net in 1922, 21% net last year. Has continuously paid 8% on preferred and is also paying semi-annual dividends on the common. Board of 4 big bankers, 7 mortgage men and 2 lawyers.
Apply after 11 a.m. Mr. Hunter, FEDERAL SECURITIES CORPORATION Lane Bldg. 208 W. 5th st.

ATTENTION, SALESMEN
BEST SUBDIVISION IN L. A.
EASIEST TO SELL.
FINEST PEOPLE TO WORK FOR.
HIGHEST CASH COMMISSIONS.
EXPERIENCE UNNECESSARY. WE TEACH AND PAY YOU WHILE YOU LEARN.
SEE R. M. SPANGLER
HAROLD H. STEINER, INC.
3681 WEST 6TH ST.

REAL ESTATE SALESMAN.
WE ARE GOING TO OPEN A NEW TRACT APRIL 6TH, AND ARE DESIROUS OF SECURING THE SERVICES OF FIVE HIGH CLASS SALESMEN. MEN WHO ARE ANXIOUS TO ESTABLISH A PERMANENT CONNECTION WILL FIND IT WORTH THEIR TIME TO CALL AT
312 METROPOLITAN THEATER BLDG.

BIG MONEY
EASILY MADE
SELLING FORDS.
Business is always good, when you have Ford cars and trucks to sell, there are more Ford cars and trucks now being sold than all other makes put together. No matter how slow business may be in other lines the Ford business is booming. THE HOLLYWOOD AUTO SALES CO. needs more salesmen, our location in the Hollywood and Beverly Hills trade territory is all in your favor, just in now for the big spring rush.
HOLLYWOOD AUTO SALES CO.
STEPHEN S. NERNEY, PRES.
7851 Santa Monica Blvd.

SALES MANAGERS.
CAN YOU HIRE AND TRAIN MEN? CAN YOU BUILD UP A SELLING ORGANIZATION? ARE YOU CAPABLE OF EARNING $25,000 IN THE NEXT FEW MONTHS? COULD YOU DO THIS IF YOU HAD THE BEST ADVERTISED AND THE BEST DEAL IN SOUTHERN CALIFORNIA TO DO IT WITH? WE WANT REAL MEN FOR A REAL MAN'S JOB. CAN YOU QUALIFY? GIVE REFERENCES AND TELEPHONE NUMBER. ADDRESS S, BOX 356, TIMES BRANCH.

DISTRIBUTOR
WANTED
A local concern manufacturing a specialty for the hardware, radio, automotive and electrical trade is now ready to close local and Pacific Coast territory. All engineering and missionary work completed. We will close with the distributor, either individual or concern, that offers best representation. No investment required nor desired. Address G, box 115, TIMES OFFICE.

SALESMEN.
NO MATTER HOW GOOD A POSITION YOU HAVE NOW, YOU CAN BETTER YOURSELF WITH US. THE WORK IS PLEASANT AND PERMANENT. YOUR INCOME WILL BE LARGE. THIS IS NOT STOCK, OIL OR CEMETERY LOTS. COME IN AND TALK IT OVER.
312 STORY BLDG.,
610 SO. BDWY., LOS ANGELES.
304 SLAVIN BLDG., PASADENA.

HAT SALESMAN
Experienced salesman for Los Angeles and Southern California territory with headquarters in Los Angeles. Must have previous hat experience. One knowing Southern California trade preferred. State age, experience. All applications will be kept strictly confidential. Write
HELBING HAT CO.
89 BATTERY ST.
SAN FRANCISCO, CAL.

FURNITURE SALESMAN—
HIGH-GRADE, THOROUGHLY EXPERIENCED FURNITURE SALESMAN FOR PERMANENT POSITION WITH LARGE WELL ESTABLISHED RETAIL HOME FURNISHING CONCERN. MUST BE THOROUGHLY EXPERIENCED. STATE EXPERIENCE, REFERENCES AND AGE. ADDRESS S, BOX 466, TIMES BRANCH.

WE CAN USE 2 MORE clean-cut, honest, hustling young men in our improved-property dept.; a splendid permanent future and advancement; should have car. We co-operate with you and train you. If you want to join a live, successful organization here is your chance. See MR. CRISER, Main office, HARRY H. CULVER & CO., Culver City.

WANTED—SALESMAN,
AUTO ACCESSORY EXPERIENCE.
Specialties of established local manufacture; excellent prospects.
FULLIAM & FULLIAM,
1232 S. Grand ave.
TUcker 7072.

SALESMEN—A FEW HIGH CLASS MEN OF ABILITY WILL FIND IT DECIDEDLY ADVANTAGEOUS TO ANSWER THIS AD. THIS MEANS LARGE COMMISSION.
REAL LEADS.
QUICK ACTION NECESSARY. I WANT SALESMEN, AM NOT CONDUCTING A SCHOOL. 637 METROPOLITAN THEATER BLDG.

WANTED—Six reliable men with references to take charge of our offices in and around Los Angeles. Five hundred dollars cash capital required. Capital fully secured by merchandise of National Chemical Co., Cleveland, Ohio. Good position for right men. Call 318 W. 5th st. Room 228, for appointment. MR. RANKIN.

ARE you looking for a connection where your income will be above the average. We are factory representatives and offer you unlimited opportunities. Sure winner. 820 W. 7TH. See Martin.

SOLICITORS
SALARY AND COMMISSION.
SEE MR. SMITH.
CALL AT SUITE 502,
714 SOUTH HILL STREET.

SALESMAN for Star cars, experience not necessary, must be willing to follow instructions; every co-operation given in closing. Phone for appointment. [illegible] 0900.

SALESMEN—Can use 10 high-class specialty men to call on grocery trade. Straight commission. A good man can average $30 per day. LANCASTER PRODUCTS CO., 1235 W. First st., Los Angeles.

WANTED—HELP— Male

Salesmen and Solicitors

REAL, REAL ESTATE SALESMEN.
We are SELLING homesites on California's most beautiful lake with the salesmen making from $270 to $500 per week. Homesites sell from $150 up. Payable on easy weekly terms and they sell fast. Every sale so far has been "Cold Turkey." Just imagine what the boys will make now that we have
OVER 6000 BONA FIDE LEADS
of people waiting for salesmen to call and close them. We will give these leads to the first 25 real salesmen who know how to sell and can prove it. This and other similar campaigns will keep you busy making money for the next year.
Remember, commissions are big and paid IMMEDIATELY, and the line-up is one of the strongest ever presented to the buying public. Call at once if you can use $1000 to $5000 in the next thirty days.
SUITE 401, 215 S. HILL ST.

REAL ESTATE SALESMEN AND SOLICITORS
who are finding it hard to interest people in buying lots in subdivisions are finding it easy to interest people in this proposition, because it is new, different, more profitable now and it is what everyone knows is safe. No stock or bond salesmen wanted. This is a real opportunity for real estate salesmen and solicitors to make real money. It's a wise man who knows when to quit. Get into a live business when that business is new and active. We offer you the opportunity, and a permanent position that pays 10% commission immediately, no waiting on deferred payments. Come in and listen to a blackboard explanation of the situation then decide for yourself. Black-board explanation at 10 a.m. and 2 p.m. daily. Maybe this is what you need to produce some real money for you.
Apply 512 A. G. BARTLETT BLDG. 10 a.m. or 2 p.m.

SALESMEN—
YOU CAN MAKE $200 TO $500 EVERY WEEK.
We will furnish 2 paid solicitors with each salesman and if you have a car and willing to work with our plan of co-operation, a check can be handed you every Monday night. No floaters need apply. See Mr. Smith, at 505, 714 S. Hill st.
ROBERT URBAN REALTY CO.

SALES MANAGER WANTED—
A REAL LIVE WIRE SALES MANAGER FOR PROPOSITION THAT WILL PAY $20'0 PER MONTH TO RIGHT MAN. A SUBDIVISION OF 1160 LOTS TO START WITH. LOTS SELL ON AVERAGE OF $550. MUST BE A MAN WITH VISION, ABILITY AND ABLE TO TELL THE TRUTH FORCIBLY. WRITE ME AND STATE EXACTLY YOUR QUALIFICATIONS—WHAT NUMBER OF MEN YOU CAN GET TOGETHER, ETC., ETC. I WANT A REAL LIVE WIRE AND WANT HIM BADLY. I DO NOT WANT A LAZY, PESSIMISTIC MAN UNDER ANY CIRCUMSTANCES. STATE ALL YOU CAN AND WILL DO. ADDRESS A, BOX 149, TIMES OFFICE.

THE HARRY H. CULVER CO.,
Builders and Founders of
CULVER CITY.
Have opening for a few real salesmen with cars. We have the merchandise, pay top commissions and are working co. as pretty a home as you ever heard of. [illegible]
433 5TH ST.
756 SO. FIGUEROA ST.
GENERAL OFFICE, CULVER CITY.

FORD SALESMAN WANTED—Age 26 to 35 years. Ground floor opportunity in new Ford agency. Good pay for a hustling fellow, who is willing to start at the bottom and work hard in order to advance his position in life. Automobile experience not necessary. Must have some kind of a car or enough money to make first payment on one. We are looking for a man who is very eager to increase this amount 50% each month by August 1st. Don't apply if you are looking for a soft place to light. Ph. TRinity 0024 for appointment.

SALESMEN
To sell lots in new subdivision in Wilshire district. Lots selling as low as $2150. Will make good proposition to man capable of handling crew.
Real property. Chance to make money. Property located between Country Club Drive and Wilshire Blvd., east of Fremont Road.
See W. F. BROWN, SALES MANAGER, 201-215 SECURITY BANK BLDG. Phone 500083. 6th and Oxford sts.

SALESMEN
We are building the largest and finest mausoleum in the United States in a thirty-two year old cemetery with rating and bank references. Men of experience having built the largest ones in the East. Finest salesmen's outfit for getting business. Don't pass up this opportunity without investigating. Suite 622-24 Laughlin Bldg., 315 S. BDWY.

IMPORTANT DEVELOPMENTS
IN OUR ORGANIZATION HAVE CREATED SEVERAL OPENINGS FOR HIGH-CLASS MEN. IF YOU CAN PRODUCE WE WANT YOU. GIVE EXPERIENCE AND RECORD. ADDRESS LL, BOX 394, TIMES BRANCH.

SALESMEN ARE IN THE MOST WONDERFUL CITY IN THE WORLD AND AT THE BEST TIME OF THE YEAR. SEE ME ABOUT MAKING MONEY IN THE ELECTRICAL APPLIANCE BUSINESS. LEADS FURNISHED. SOLICITORS FURNISHED WITH PLENTY OF CO-OPERATION TO EXPERIENCED DEMONSTRATORS AND CLOSERS OF VACUUM CLEANERS AND WASHING MACHINES. FOR PARTICULARS SEE MR. WINKLER, 534 S. HILL ST.

3 SALESMEN are offered opportunity to connect with local branch of New York manufacturer of electric bulbs. Canvassing to factory, hotel, theaters, stores, etc., exclusive territory, liberal commission basis, experience not essential. Call Monday 9 to 12 a.m. WESTERN LIBERTY LAMP CO., 360 S. Los Angeles.

SALESMEN
ONE OF THE BEST ISSUES IN LOS ANGELES TODAY. WE WANT SALESMEN NOW. QUICK MONEY. ENOUGH SAID.
SUITE 200, BARTLETT BLDG. 215 WEST 7TH ST.

THREE high-class solicitors and specialty salesmen for snappy advertising sales campaign, with or without car; prefer successful brush, book, hosiery and subscription salesmen. Will furnish 15 live, gilt-edge leads to you every morning. Well-dressed, clean-cut, aggressive young men with clean sales record considered only. Are you the man I am looking for? Manager, 1015 W. 9TH ST., 9 to 11, 2 to 4, 8 to 9. Don't phone.

JUNIOR salesman wanted to assist highly trained real estate salesmen in one of the finest residential projects of Los Angeles. Junior salesmen are advanced when they prove their ability. This organization is one of the oldest in Los Angeles and this opportunity is given to but few earnest men who desire to enter this well-paying profession. For information, call on MR. HANNAN, 2634 N. Beachwood Dr.

SOLICITORS
We want 2 more good steady men to introduce Caswell Coffee to the homes. Steady position to the right kind of men.
COCHRAN BROS.
1601 Griffith ave.

LAUNDRY SOLICITORS
Experienced preferred but not essential. Call Saturday and Monday, 9:30 to 10 a.m. Ask for Mr. H. Miller.
THE STERLING LAUNDRY,
777 Clanton st.
Take "F" car, get off at East 14th st.

WANTED—Salesmen with "Distinctivity." Must be well dressed, educated, capable of meeting and associating with the highest class people. Exclusive summer pleasure resort and club. Live leads to live men who can qualify. See MR. PORTER, 1001 Lane Mortgage Bldg.

WANTED—Three good salesmen to sell Sun-Burst Radiant Gas Heaters. Must have automobile and furnish bond of reference. SUN-BURST STOVE MFG. CO., 811 So. Main st.

FIRST-CLASS metal spinner; must be experienced in brass and iron work. Steady employment by an old reliable firm. Address S, box 391, TIMES BRANCH.

WANTED—Security salesmen to sell stock in fastest growing factory in Los Angeles. An established business in a basic industry. 1307 S. SAN PEDRO ST.

WANTED—HELP— Male.

Salesmen and Solicitors

"SCIENTIFIC SALESMANSHIP"
SALES LECTURE
—FREE—
BY
PROFESSOR B. W. MORTON
of the
UNIVERSITY OF SO. CALIFORNIA
MONDAY EVENING, MARCH 31, 8 O'CLOCK
PARLOR A, 3RD FLOOR, PHILHARMONIC AUDITORIUM
FIFTH AND OLIVE STREETS
Short talks by other speakers.
Permanent positions available with old-established organization.

Salesmen and Women.
A LECTURE WORTH WHILE. HOW 900 HAVE FOUND SUCCESS. TUESDAY EVE., APRIL 1. SYMPHONY HALL, 232 S. HILL. SPEAKER: THE STAR SALESMAN, SALESMAN HEAD SO. CALIF. & ARIZ. LA SALLE EXT. UNIV. 41 LECTURES ALL JAMMED. THOUSANDS TURNED AWAY. ENOUGH SAID. Vocation advice free. Headquarters 815 S. Hill, R. 714. VAndike 0462. See Inst. Course ad.

MOTOR CAR SALESMAN WANTED WHO IS NOT AFRAID OF WORK. MUST BE A MAN WHO WILL WORK CONSTANTLY FOR THE INTEREST OF HIS HOUSE. UNLESS YOU HAVE DEMONSTRATED YOUR ABILITY TO SECURE AND CLOSE BUSINESS DO NOT APPLY. ONLY HIGH-CLASS MAN WILL BE CONSIDERED SINCE THIS IS A VERY DESIRABLE CONNECTION. SEE MR. HULL, SALES MANAGER, NASH CARS, TROY MOTOR SALES CO., 11TH AND FIGUEROA STS.

WANTED—LIGHTING FIXTURE SALESMAN WITH CAR.
BETTER SERVICE ELECTRIC CO.
1042 S. WESTERN AVE.

WANTED—SALESMEN WHO HAVE HAD EXPERIENCE IN SOLICITING SUBSCRIPTIONS FOR NEWSPAPERS AND MAGAZINES. SALARY AND COMMISSION TO MEN WHO CAN PRODUCE RESULTS. SEE EITHER MR. MEYER OR MR. WILSON, 2ND FLOOR, TIMES BUILDING, BETWEEN 8 AND 9:30 O'CLOCK A.M.

WANTED—Thoroughly exp. stock salesman by local house. This is a permanent position and will pay a drawing account of $50 weekly. Only a real go-getter need spend his time answering this ad. Men who lean on so-called reloading in order to sell, do not waste your time answering. Only established industrials are handled by us. State in answer where previously employed and experience. Interview will be given promptly. Address H, box 204, TIMES OFFICE.

WANTED—Salesmen to sell much needed automobile safety appliance in downtown office buildings and house to house; appliance approved by California Motor Vehicle Department and accident insurance companies; sells almost on sight; big money for energetic men and women; those now working are averaging $10 to $30 a day. Call between 8:30 a.m. and 5 p.m. MARC BUTTERBAUGH, District Sales Manager, 1227 S. Figueroa st.

BECAUSE someone told you that you can sell stock doesn't mean that you can. If you would like to prove it and make money in the attempt, get in touch with the writer of this little ad. Address XX, box 448, TIMES BRANCH.

JOIN A LIVE ORGANIZATION—
If you have the grit and sand, the improved property dept. of Harry H. Culver & Co., offers you a profitable and permanent future. Specializing in new houses and general real estate. Experience not necessary. We train and work with you. Car essential. See MR. CRISER, Main office, HARRY H. CULVER & CO., Culver City.

BUSINESS PROPERTY.
Experienced man wanted to affiliate with our strong organization. Fullest co-operation. A splendid opportunity. See Mr. Malmstedt.
GEORGE SUNDAY, INC.,
400 Lane Mortgage Bldg.,
8th and Spring sts.

SALESMEN—
For new close-in tract in Hollywood. Good commissions and best co-operation. Experience not required. Apply
THE WILBUR DUNHAM CO.
6421 Hollywood Blvd. GRanite 1191.

SALESMAN
Who knows he can sell an absolute necessity backed by 7 bankers, 2 chamber of commerce, 2 city councilmen, a county supervisor, a district attorney and 50 leading business men. Call between 9 and 12, 1002 LANE MORTGAGE BLDG. MR. KIRBY or MR. RICE.

CHEVROLET SALESMEN—Highest commission paid in L. A. county, no trade-in deductions to good men, open territory, only 10 minutes from Hollywood. Get this proposition. We are just entering into best season of all, so come with us and we will make you money. HUGH M. RICE, 222 N. Verdugo, Burbank.

WANTED—Salesmen with "Distinctiveness." Must be well dressed, educated, capable of meeting and associating with the highest class people. Exclusive summer pleasure resort and club. Live leads to live men who can qualify. See MR. PORTER, 1001 Lane Mortgage Bldg., 9 a.m.

SALESMEN
REFRIGERATING MACHINE
Very popular in East, just opening California, exclusive territory to man who shows ability. Exceptional opening for men desiring permanent connection. 549 S. WESTERN or phone 56667 for appointment.

MAKING MONEY. INTERESTS YOU NOW!
More prospects for our proposition than any other in California. Call mornings bet. 10 and 12. 628 LOEW'S STATE BLDG.

SALESMEN—
Do you possess individuality? I want a particular type of man that $65 per day won't spoil. I have a permanent connection for this kind of man. 361 METROPOLITAN THEATER BLDG.

SOLICITOR wanted. Splendid opportunity for right man. No car necessary. ALLEN CLEANERS & DYERS, 2323 W. Washington.

EXPERIENCED real estate solicitors. Good salary and commission. Call 760070.

NEED 10 GOOD HUSTLERS for oil leases. No waiting for commission. Easily sold. WONDER OIL CO., 307 Great Republic Life Bldg. Phone Trinity 4087.

HUSTLING specialty men, covering western State. Newly patented specialty to hardware trade. NIFTY SALES CO., 136 W. Union, Pasadena.

WANTED—Salesman with auto to call on meat markets selling smoked meats. Opportunity given the right man. Phone BRoadway 2011 after 6 p.m. only except Sunday.

WANTED—SOLICITORS FOR MAGNETIC SPRING WATER CO. COMM. BASIS. AVERAGE $8-$12 PER DAY. APPLY 547 S. HILL.

DRUG specialty, new proposition for sales manager, interest in business to right man. Opportunity for doctor or druggist. Address F, box 80, TIMES OFFICE.

MOTOR truck salesman, must have exp. selling trucks in Los Angeles. Good salary and commission. Call before 9:30 a.m. See MR. HYLAND, 843 S. San Pedro.

SALESMAN wanted. A1 used car salesman, must have local experience, be a high grade man and a hustler. MR. NICKEL, 1058 S. Flower st.

RADIO salesman wanted for evening demonstrations only. Car needed; leads furnished. CARSON, 508 W. Washington, ATlantic 9877.

SALESMAN, no real estate or security, stiff commission basis. Apply to MR. BOWF, between 10 and 12 a.m. 2509 W. Pico.

WANTED—First-class photograph solicitor for exclusive proposition. Sal. & commis. Apply by letter. 1213 FAIRFAX AVE.

Trades

TILE contractor has good opportunity for 3 students to learn trade quick, night or day. 1349 W. PICO. 537-516.

WANTED—Young man for plating polishing room. Must have some experience. 414 STANFORD AVE.

WANTED—First-class pattern maker, must be able to do cabinet work. Call 2669 LONG BEACH AVE.

ICE CREAM maker for high class retail store; A-1 man essential. Address J, box 69, TIMES OFFICE.

ALL ROUND baker's helper, $25 week start and meals. DOWNEY PASTRY SHOP, Downey, California.

FOREMAN for erection structural steel oil-field derricks. Address F, box 214, TIMES OFFICE.

25 CARPENTERS, 10 painters, $8 & board. Write B. F. BLACK, Gen. Del., city.

FIRST-CLASS pattern makers. Apply WESTERN MACHINERY CO., 900 N. Main.

BUSHELMAN and presser with car to manage store. 1304 W. 39TH ST.

FIRST class striper. Call 1124 W. WASHINGTON. Ask for Mr. Emery.

AUTO electrician wanted. Fair proposition. 2410 S. WESTERN.

WANTED—HELP— Male

Trades

PAINTERS, PAPERHANGERS
HARDWOOD FINISHERS
AND DECORATORS
FIRST-CLASS.
APPLY AT
2427 WEST PICO ST.
AMERICAN PLAN

PRESSER AND SPOTTER—
ONE WHO HAS HAD EXPERIENCE IN WOMEN'S HIGH GRADE APPAREL.
APPLY SUPERINTENDENT'S OFFICE,
MEZZANINE FLOOR,
THE BEDELL COMPANY
SIXTH AND BROADWAY.

EXPERIENCED kilnman with reference, permanent position. GOLDEN WEST CHINA CO., 707 Antonia st. CApitol 5264.

DRAFTSMEN—Ornamental iron, none other need apply. Must be good shop detailer on stair work. BROMBACHER IRON WORKS, 3555 Magnolia, Vernon, Cal.

WINDOW SHADE CUTTER AND HANGER WANTED, EXPERIENCED, ONE WITH CAR PREFERRED. STEADY POSITION. ADDRESS F, BOX 75, TIMES OFFICE.

FIRST-CLASS metal spinner, must be experienced in brass and iron work. Steady employment by an old reliable firm. Address F, Box 201, TIMES BRANCH.

LAUNDRY markers, machine preferred; out of town. Apply 333 E. 3RD ST.

WELDERS get $1 an hour. Learn at 112 W. WASHINGTON ST. See Inst. Ad.

EXP. auto electrician, steady, ref. Address G, box 156, TIMES OFFICE.

PAINTER—Outside staging work. Call 7:30 a.m., 922 S. BURLINGTON AVE.

FIRST-CLASS carpenter. Call at 734 N. HILL or phone TRinity 4548.

EXPERIENCED linoleum layers, $48 per week. Apply E. H. ELKELES, 733 S. Hope.

Chauffeurs and Teamsters

WANTED—Ford driver. Positively must know city well and be able to care for car. Apply 215 W. 4TH.

CHAUFFEURS—
WHO KNOW THE CITY.
APPLY 817 CALIFORNIA ST.

Hotel, Restaurant and Club

MAN and wife to take care of apartment house and help with work. Local references. Only such party need answer. State phone number. Address S, box 495, TIMES BRANCH.

Professions and Vocations

DRAFTSMEN, ARCHITECTURAL
First-class architectural men, experienced in factory buildings. Splendid opportunity for right man.

Investment Required

CITY SALESMAN FOR ESTABLISHED FLOWER MILLING COMPANY. SALARY AND COMMISSION. $1000 CASH INVESTMENT REQUIRED, BUT FULLY SECURED. EXPERIENCE NOT NECESSARY BUT PARTY MUST BE NEAT APPEARING AND WILLING WORKER. MARRIED MAN PREFERRED. CALL RM. 831, LOEW'S STATE BLDG.

HONEST ENERGETIC YOUNG MAN—
We are the largest jobbers of a nationally known line on the coast. Need services of dependable young man for a position of responsibility and trust. Salary, $50 per week to start and chance for advancement. Investment of $1000 required. See MR. HIAM, Room 512 Metropolitan Bldg., 5th and Bdwy.

WANTED—Man or women with spare time at home and a love for animals to raise genuine fur rabbits to supply our requirements for Chinchillas, French Silvers, Havanas and American Blues, from imported breeding stock. Nominal investment required. GOLDEN WEST FUR FARMS, 140 E. Duarte Rd., Arcadia. Phone 324-J.

WANTED—Responsible person with some means to help run my improved ranch, 2 miles from Fresno, will deed over half interest on nominal payment and rest as we make it, as I cannot operate place alone. I will be at 2224 MAPLE AVE. for a day or so. MARY TRUHITT.

MANUFACTURER wants "good live man" to help in "fast growing factory," who can invest from $4000 to $5000. Good paying perm. position. Orders coming in faster than we can fill them. Address G, box 202, TIMES OFFICE giving phone number.

PARTNERSHIPS WORTH WHILE
SMALL INVESTMENT
Good opportunity for man with $300 to $500, estab. business, earning $150 week profit. Exp. not req.
L. A. BUSINESS SERVICE
Rm. 708 Delta Bldg., 426 S. Spring.

OFFICE MAN.
Active energetic young man to assist in my office, who will be satisfied with $150 mo. to start. No exp. required. $500 cash to guar. permanency. Trial.
J. S. KAVANAGH & CO.
Room 207, 424 S. Broadway.

AUTO SERVICE STATION partner wanted. Fine busy location. Experience not necessary. Right man receive $250 month. Best in city—for small investment. Call 354 S. SPRING ST., Room 812.

REWARD—A STARTLING REVELATION ABOUT GLANDS. How operations are performed, book of reference and valuable. Mail 75c. JOHNSON, box 136, Hollywood. Distrib. lots of 50 up, lib. discount.

MANAGER for Los Angeles office, sales or advertising experience desirable. Opportunity to earn $5000 year. Investment required, $1500. Address F, box 81, TIMES OFFICE.

WE control the selling rights for the United States on several excellent patents. Rights for several States are still open. Call at 136 W. UNION ST., Pasadena.

EQUAL int. in established firm to reliable man, on small inv., who will appreciate $50 a wk. start. 903 S. OLIVE.

LOCAL concern has good proposition for man, mech. inclined, small inv. Address B, box 119, TIMES OFFICE.

WANTED—HELP— Female.

Miscellaneous

BETTER than average pay to girl for position requiring keen insight and knowledge of human nature. Applicant positively must be good-looking, attractive, modern, up-to-the-minute, not over 27, fairly well educated, capable of creating good impression, and believing in moderation in all things. In answering give qualifications, experience, address and phone number. Address F, box 204, TIMES OFFICE.

HAWLEY EMPLOYMENT AGENCY.
254 South Broadway.
Wanted—Cooks, butlers, parlor maids, 2nd maids, governesses, infants' and children's nurses, as well as high-class general maids, to supply the most exclusive family trade. New orders every day.

GERMAN-English STENO., good opening; STENO., bank or escrow, $150; STENO.

SECRETARIAL COURSE complete, $100. Position guaranteed. Enroll now. Stenography, book-keeping, 3 mo., $50. Comptometry, typing, 6 wks., $25. Half day rate, $10. Night school, $7. CENTRAL BUSINESS COLLEGE, 1735 W. 16th st.

BKPR. STENO., whsle., $110-$125, fine advancement. Steno.-secy. knldg. bkpg. $110. Steno.-biller, $80 to start. Reg. steno., genl. office. F. S. BEAVIS, Agency since 1912 for "EVERYTHING HUMAN FOR THE OFFICE." Chapman Bldg.

WANTED—A person qualified both in ability and integrity to take full charge of renting 5 or 6 furnished rooms, good location. Business can be enlarged. Color no bar if can fill the place. Address J, box 103, TIMES OFFICE.

ANY professional person, teacher, lawyer, physician, nurse, bookkeeper etc., can earn from $50 to $75 per month for supervising a very interesting work. $300 cash bond required. Address S, box 597, TIMES BRANCH.

OPPORTUNITY
is offered to women in our school of instruction to learn expert selling of real estate; come in and talk it over with me. MRS. HIAM, 206 Central Bldg. Sixth and Main.

MILLINERS IN GREAT DEMAND.
6 wks. course. Practical experience in millinery making & designing. Day & night classes. LESLIE SCHOOL OF MILLINERY, 312 W. Jefferson. (See inst. adv.)

MOTION picture, reliable prod. co., wants ladies and men all ages, exp. not nec. to enter the picture profession. Apply at once, 2213 SUNSET BLVD.

HEMSTITCHING AND BUTTONHOLE machines taught, also operators on plain power machines on dresses and aprons. 224 S. SPRING ST. Room 524.

EARN $15 weekly, spare time, writing for newspapers, magazines. Exp. unnec. Details free. PRESS SYNDICATE, 615 St. Louis, Mo.

EMBROIDERY operator, $25 wk., also beginners on hemstitching and bungalow aprons. A. B. C. CO., 129 W. 3rd st., room 518.

LADY for light work eves. for room, board and free stenography, book-kpg. course. 820 JEWELERS' BLDG., 747 S. Hill st.

LADIES—Learn hairdressing, Marcel waving, hair mfg. LEADER COLLEGE, 708 S. Hill, 4th floor. See Inst. Course adv.

TWO neat, refined ladies for immed. work in one of our depts. See MGR., room 434, 228 W. 4th. Cor. Bdwy.

GIRLS and young women, day and night cafeteria. Apply MRS. WELTON, 442½ S. Hill st., upstairs. Wear white waist.

MUSIC teacher to take over my pupils as I am going East. Address H, box 269, TIMES OFFICE.

WANTED—Public stenographer and notary, rent free, other perquisites. 704 S. BONNIE BRAE. 52904.

FRAC. NURSES MAY LEARN SOMETHING PROFITABLE FOR THEIR BETTERMENT. INQ. 729 BLACK BLDG.

WANTED—HELP— Female.

Miscellaneous

SEVERAL women of unquestioned culture and refinement, 25 to 40 years old, high-school or college education, or teaching exp., and unincumbered, for high-class positions, both local and traveling, paying liberal advance and railroad fare from start, also bonus on business written. Necessary qualifications, education, personality, sound health and self-confidence; preference given to those who through financial misfortune are forced to enter the business world; experience unnecessary as we train you. No investment required. Call personally after 10 a.m. F. E. COMPTON & CO., 510 American Bank Bldg., Second and Spring sts.

HOLLYWOOD
SCREEN
ARTISTS
Assn. desires to interview men and women who contemplate making the motion-picture business a profession, who realize they must start at the bottom. Experience not necessary. (This is not an employment agency.) We have no jobs to sell you. If you want to buy a job do not waste your time and ours. To those qualifying assistance will be given. Room 816, 643 S. OLIVE.

TO EVERY WOMAN.
Do you want to earn money? Have you pluck to stick, determination to win? Connect yourself with firm of highest standing and integrity that gives practical training and instruction free in "How to Sell." All or portion of your time. Communicate with MISS BEVERIDGE, TRinity 5051.

WOMEN in So. Cal. to take orders for the De Cody strictly made-to-measure corsets, wire or flat stay. No specials. Address J, box 165, TIMES OFFICE.

Sales dept. exp. (mfg.) $119; PACIFIC AUDIT & SYSTEM CO., Inc., 802 Story Bldg. (Agcy.) 6th and Broadway.

EXPERIENCED candy girl. Apply GRAUMAN'S HOLLYWOOD THEATER COURT.

LUNCH waitress. Call 1529 VINE ST., Hollywood.

WOMEN to work on pillow tops and emblems. Home work. 830 W. 6TH ST.

Store and Office

P.B.X. OPERATOR, small board, old established firm. State age, nationality, and when you can go to work. Prefer one with knowledge of city and Southern California. Will give preference to one who can assist on billing. Underwood machine used. Address J, box 90, TIMES OFFICE.

STENOGRAPHER to do special work on system report, at home or at office; part time engagements, which will cover for periods of 30 to 60 days; state fully remuneration expected, as no attention will be paid unless rates are given. Address ENGINEER, box 523, Station C, Los Angeles.

STENO., Garvanza district $90
Typist asst. bkpr. $90
Typist, doctor's offc. ages 25-28 .... $90
Steno., bank, legal or escrow exp. $100
Typist, good appear., ages 25-35 .... $80
CONSOLIDATED AGENCIES INC.
901 Garland Bldg. (Agency) 740 So. Bdwy.

WANTED—Lady stenographer. Single. No Dependents. Law office experience preferred. Salary to start $80 per month. Steady employment. Good opportunity. Address BOX 408, Huntington Beach, Cal.

POSITION waiting, learn COMPTOMETER, BURROUGHS, ELLIOTT-FISHER bookkeeping mach. 6 wks. course. Books and typewriting free. Day-nite class. Figures to 1200 March-Strong. 834101. (Se inst. ad.)

CLERICAL, TYPIST, INS. EXP. .... OPEN
STENO., CLERICAL $100
ELLIOTT-FISHER BK-KP. .... OPEN
L. A. EMPLOYMENT BUREAU, (AGY.)
729 CONS BLDG., 6TH AND HILL.

5 LEGAL stenos., $85-$125; many other positions, paying $80-$150. 1 charge 15%. ANNA COLLINS, (Agy.) 424 S. Broadway, Rm. 519.

STENOGRAPHY, book-keeping, secretarial course. EFFICIENCY BUSINESS COLLEGE, 747 S. Hill. (See inst. ads.)

LADY to assist office half day for free stenography, bk-kpg., secretarial course. See JEWELERS' BLDG., 747 S. Hill.

NEED 2 more girls to prepare on COMPTOMETER for inventory work. HEINE Comptometer School, 541 Douglas Bldg.

EFFICIENT help wanted. 915 LOEW STATE BLDG. 20% EMPLOYMENT AGENCY.

EXPERIENCED stenographer for automobile concern. Fine opportunity. Address E, box 264, TIMES OFFICE.

WANTED—Information and phone girl for real estate office. Some typing. Light work. 903 W. SEVENTH ST.

Saleswomen and Solicitors

SALESLADIES—
SALARY
AND COMMISSION.
Two up-to-date ladies who can qualify will be advanced $15.00 per week on your commission until you are earning. We teach you how to sell real estate; furnish an expert salesman with car to take care of your prospect. Our properties are selling and you can make money if you work. See Mr. Smith at room 509, 714 S. HILL ST.

EXTRA MONEY
YOU ARE OFFERED AN OPPORTUNITY TO MAKE MONEY EITHER IN YOUR SPARE TIME OR BY PUTTING IN A FULL DAY REPRESENTING A HIGH GRADE BOND HOUSE IN OBTAINING MEMBERS FOR A CLUB OF GREAT BENEFIT TO EVERY MAN, WOMAN AND CHILD. CALL AT 137 SOUTH SPRING STREET.

SALESWOMEN.
For new close-in tract in Hollywood. Good commissions and best of co-operation. Experience not required. Apply
THE WILBUR DUNHAM CO.
6421 Hollywood blvd. GRanite 1191.

LAUNDRY SOLICITORS
Exp. preferred but not essential. Call Saturday and Monday, 9:30 to 10 a.m. Ask for Mr. H. Miller.
THE STERLING LAUNDRY
777 Clanton st.
Take "F" car, get off at East 14th st.

SALESLADIES AND SOLICITORS
Whole or part time for our new close-in west side subdivision. If you are in earnest you can make big money. Every co-operation given. See Miss Ryan. DAVID BARRY & CO., 1243 S. Vermont ave.

SOLICITORS, who believe in themselves and have had successful sales experience. Reliable firm, salary and commission. Call 4 to 6. Ask for sales manager. AMERICAN CHEMICAL PRODUCT CO., 5680 Moneta ave.

MONEY IN YOUR POCKET
Every week, soliciting for us. Want only high grade man or woman, lowest priced lots on concrete streets offered anywhere. Salary and commission. Call at 624 N. WESTERN AVE.

WANTED—Young lady between ages 18 to 25 for saleslady; small inside business. Must live at home. Very pleasant work. Must give good reference. MISS NELLIE HAYNIE, 419 W. 8th st.

SALESLADIES to represent large Chicago manufacturer of genuine radium silk lingerie and hosiery; factory to wearer. MR. WINNER, 223 Higgins Bldg., L. A.

YOUNG LADIES of refinement, three hours' employment each morning; car to take you to work. THIS MEANS MONEY. Call EMpire 4558.

SALESLADIES, now employed, H.E. or other house-to-house lines, can profitably add side line by writing THE EVERETT CO., 710 San Fernando Bldg.

WANTED—Two neat-appearing ladies. You can make more money in less hours with us. Apply room 207, SAN FERNANDO BLDG., 4th and Main.

EXP. salespeople to sell lines of merit to stores, city and other territory west of Rocky Mts. DOWLAN SALES SERVICE, 717 N. Manhattan Pl. HEmpstead 3511.

WANTED—2 ladies, must be willing to following instructions in selling our line. Steady position. Apply 636 S. BROADWAY, 5th floor. See Mr. Parker.

WOMAN, welfare solicitor, willing to start on liberal commission, work up to campaign manager, earn $500 monthly. 507 LANKERSHIM BLDG., 3rd and Spring sts.

SOLICITOR wanted, part salary, part com. of good address, capable of meeting the public. 739 S. WESTERN AVE.

SALESLADY wanted. 2634 W. PICO ST.

Trades

EXPERIENCED
FITTERS
FOR COATS, SUITS AND DRESSES.
APPLY SUPERINTENDENT'S OFFICE,
MEZZANINE FLOOR,
THE BEDELL COMPANY,
SIXTH AND BROADWAY.

WANTED—Thoroughly experienced millinery trimmer and designer, competent to take charge of workroom employing 30 girls. Must have had retail experience. No other need apply. UNITED MILLINERY CO., 3rd floor, 547 S. Broadway.

MILLINERY POWER MACHINE OPERATORS; HAND NEEDLE AND EXPERIENCED MILLINERY WORKERS; ALSO GIRLS TO LEARN THE MILLINERY BUSINESS. ROOM 406, 342 S. BROADWAY. STRIKE CONDITION.

PERMANENT wave operator must be also expert marcellist to rent booth. Can install own machine or purchase one already installed. Liberal percentage on marcelling. Ph. GRanite 0711.

WANTED—Thoroughly experienced millinery makers, best working condition, daylight work room, only top notchers need apply. UNITED MILLINERY CO., 3rd floor, 547 S. Broadway.

A-1 MARKER and distributor, capable of taking charge of department. FELLOW'S LAUNDRY, 2534 Washington Blvd., Venice.

WANTED machine marker, must be experienced. VAUGHN LAUNDRY, 757 E. WASHINGTON.

LAUNDRY markers, machine preferred; out-of-town. Apply 333 E. 3RD ST.

LEARN chocolate dipping, earn while learning. Alice Lloyd. Holly 2465. (See inst.)

WANTED—HELP— Female.

Trades

EXPERIENCED
ALTERATION HELP.
FOR COATS, SUITS AND DRESSES.
APPLY SUPERINTENDENT'S OFFICE.
MEZZANINE FLOOR.
THE BEDELL COMPANY.
SIXTH AND BROADWAY.

Household and Domestic

WANTED—For permanent position a woman of refinement and education, preferably a church woman as nursery governess. Two 2-year-old girls and baby in Beverly Hills. Must have some knowledge of baby care for a time. Call 550-758 any morning.

GIRL to help, day work, with 2 babies, and assist otherwise, where other help is kept. No laundry or cooking. Experience not a necessity. $30. Ph. HEmpstead 6304. Take "R" car west on 7th to 3rd and Wilton. 263 S. WILTON PLACE.

WANTED—In Wilshire home, where other help is employed, a competent child's nurse, must be well educated, healthy, young, helpful. $60. Apply Monday, PHONE 568462.

WANTED—Girl to do light housework, care for 2 children, good home. MRS. LEVINSON, 2221 W. 10TH ST. Near Magnolia. Pico St. car.

WANTED—Young woman for gen. housework for small family. No washing. Wages $35. Apply Monday morning. 860 So. ARDMORE.

WHITE girl for general housework in six-room flat. Good cook, no washing. 10 until after evening meal. $10 per week and car fare. Call mornings. 568210.

WANTED—Experienced white girl, gen. housework, family 2, good refs. Satisfactory wages. 1668 GENESEE ST. Hollywood. Ph. HEmpstead 2431.

EXP. white woman for general housework, must be good cook, have refs. Two adults, do personal laundry, $50. PHONE 768115 Monday.

WANTED—Mother and daughter to do cooking, housework and laundry for family 2 adults and 2 children. Comfortable room with bath, $90 mo. PHONE 568417.

YOUNG girl as mother's helper. Go home nights. $35. DRexel 2729. 663 SOUTH ARDMORE.

EXPERIENCED maid, cooking and downstairs work. No laundry. $65. DRexel 9729. 665 S. ARDMORE.

WHITE maid wanted, general housework, 3 adults. 213 N. LUCERNE. HEmpstead 4783.

WANTED—Young woman as mother's helper. $40 a month. Room and board. Phone 568417.

WANTED—Practical nurse or woman, fond of children, good home, $40 month. 1258 TAMARIND, HOllywood 1546.

PLAIN cook and downstairs, woman with small child considered. 1661 FAIR OAKS, South Pasadena.

WHITE woman, guaranteed $4 a day. Wash, iron and clean and live with us. 124 N. RIO ST.

WHITE girl or Japanese for gen. housework, 2 adults, 2 children, $50. Ref. required. HOllywood 6802. 8771 SUNSET BLVD.

WANTED—Working housekeeper for business people, no laundry, phone DUnkirk 6909 after 7 p.m.

ELDERLY or middle aged lady to assist in light housework and help to care for semi invalid mother. ANgelus 4670.

WANTED—Competent woman for general housework in Beverly Hills, 3 in family. Good wages. PHONE 550736.

COOKS, housekeepers, generals, $50-$85. Mothers' helpers, day workers, 4456 Sunset Blvd. HOLLYWOOD AGCY. 598-5[illegible].

WANTED—White maid for general housework, 4 adults, $65 per month. 209 S. NORTON AVE. HEmpstead 7236.

GIRL or woman for cooking and general housework. 1707 CAMDEN COURT. ELliott 1322.

EXPERIENCED cook for general housework. Furnish references. MAin 6941.

WANTED—A white girl to assist with general housework. DUnkirk 2978.

WHITE girl to assist in light housework, stay nights. DUnkirk 1940.

MIDDLE-aged mother's helper, good permanent home. HUmbolt 1916.

GIRL to help with children and lt. h. w. Exp., splendid home, $40. 2809 W. 7TH.

MIDDLE aged lady to do housework. Call at 10 a.m. Phone GLENDALE 2540-M.

REFINED girl, light housework, 3 in family, part day. 4554 WESTMINSTER.

WANTED—Young white girl, willing to learn to cook. 798-952.

Hotel, Restaurant and Club

WANTED—For permanent position a woman of refinement and education, preferably a church woman as nursery governess. Two 2-year-old girls and baby in Beverly Hills. Must have some knowledge of baby care for a time. Call 550-758 any morning.

WANTED—Graduate and undergraduate nurses for in and out of town hospitals, including surgical nurse, good hours and pleasant hospital duty. LOS ANGELES NURSES' HOME & REGISTRY, ATlantic 5657, ATlantic 5658.

WANTED—Graduate nurse for small general hospital, charge of floor. Good opportunity. HUNTINGTON PARK HOSPITAL.

ARTIST in water colors to paint coats of arms under direction. Also typist for evening work. Address F, box 287, TIMES OFFICE.

WE have openings for graduate and undergraduate nurses for institutional positions. Apply DOCTOR'S AND NURSES' REGISTRY AGENCY, 211 Ferguson Bldg.

WANTED—Experienced salad woman with local experience in high-class tearoom. 3514 W. 6TH ST. DRexel 9196.

WAITRESS, experienced, short hours. 11:45 a.m. to 1:45 p.m. One dollar and meal. No Sundays. 5702 SUNSET BLVD.

Professions and Vocations

WANTED—Experienced young woman as nurse for 4-year-old boy. Wages $40. Phone HEmpstead 7306.

Investment Required

YOUNG lady with small amount of capital; strictly high-class proposition. Address F, box 209, TIMES OFFICE.

WANTED—HELP— Male and Female

IF you want to learn the real estate business and make money, join our successful crew under an expert crew manager, who will show you how easy and agreeable it is to get live prospects. Only three hours mornings. Come in and let us tell you about it. See MR. DEMANT, 206 Central Bldg., 6th and Main.

WANTED—Refined men and women who contemplate a motion picture career. Start right and learn picture acting and camera angles, make-up taught free. Instruction given by a motion picture star. This is no agency. For information call 127 S. BROADWAY, Suite 308.

WANTED—Middle-aged man and wife, man to do chauffeur and assist with garden, wife to do housework, in family of 3 adults. Apply this morning. 2200 CANYON DR., Hollywood. Must have references.

Investment Required

WANTED—A man or woman, or both, to join me in fine paying manufacturing business. Silent or active. An established business; big profits and plenty of orders. Can't handle alone. Will stand investigation. Money secured. $1500 required. EMpire 8083.

LADY or gentleman of ability, invest $5000 in mfg. co., make appointment. Address S, box 480, TIMES BRANCH.

WANTED—Partner, publishing business, $600; half mfg., $700. (pay lg.) 201 Grant Bldg.

Instruction Course

SCIENTIFIC BEAUTY CULTURE MEANS MOLER METHODS. Our short, practical course teaches all branches of beauty culture, gives you short cuts to big pay, puts you in line for big positions; MOLER METHOD SERVICE means success for you from the start. Day and evening classes now enrolling at special rates. 904 S. HILL ST.

TILE SETTING—BRICK LAYING
LATHING—PLASTERING
TRADES THAT ALWAYS PAY BIG.
HARRIS BRICKLAYING & PLASTERING SCHOOL, 313 SO. FIGUEROA ST.
"A Day's Delay is One Day's Pay."
START RIGHT NOW.

FLORENTINE Beauty College teaches marcel, water waving, hair dressing, dyeing, henna packs, hair mfg., permanent wave. BOYER & ALCOTT, 322 S. Bdwy., 3d fl.

FRANCES School of Millinery and Designing, teaching from A-Z. Good Milliners in demand. Tuition reasonable. Individual instruction. 722 BRYSON BLDG. MAin 6584.

MALE stenographers get first chance at "higher positions." Enroll now. MEN'S COMMERCIAL SCHOOL, Y.M.C.A., 715 S. Hope.

SALESMANSHIP. LA SALLE EXT. UNIV. 815 S. HILL, SUITE 714. PH. VAndike 0462.

LESLIE SCHOOL OF MILLINERY, DAY OR NIGHT, 312 W. JEFFERSON.

LEARN chocolate dipping. Earn while learning. ALICE LLOYD. HOllywood 2465.

PRACTICAL NURSES, TRAINING SCHOOL, 722 BLACK BLDG. ENROLL NOW!

COMPTOMETER, Burroughs & Elliott-Fisher Bkpg. Day, nite. 1200 March-Strong.

LEARN WELDING, ELECTRIC AND OXY-ACETYLENE. 112 W. WASHINGTON.

TO EARN more you must learn more. INTERNATIONAL C. S., 714 S. Hill.

LEARN to make composition drainboards. $10. 185 S. FLORA ST., Bell, Cal.

CENTRAL business College, 1735 W. 16th st. Call BEacon 1643 for information.

NATIONAL AUTOMOTIVE SCHOOL, 4006 SO. FIGUEROA ST.

LA SALLE EX. UNIV. Accounting Dept., 524 Title Ins. Bldg. MEtropolitan 3486.

WANTED—Barber business taught right. MOLER BARBER COLLEGE, 420 E. 5th.

WANTED—Men to learn barber trade. AMERICAN BARBER COL., 324 E. 5th.

WANTED—HELP— Male and Female

Instruction Course

LEADER COLLEGE, 708 S. HILL, 4TH FL. LADIES, LEARN BEAUTY CULTURE AND HAIRDRESSING. DAY AND EVENING CLASSES. ESTABLISHED 18 YRS.

$30 INVEST, makes you bookkeeper, stenographer and supplies you position permanently. 747 S. HILL, room 536.

PLASTERING and bricklaying by complete trade system. PIONEER TRADE SCHL.

WANTED— Agents and Canvassers.

SALESMEN—Drop everything. Send $2.50 for sample enabling the making of $10 to $25 per day as side line. $25 to $100 as straight line. Money refunded if not satisfied. The last thing in scientific skill. The wonder of wonders. Carry in vest pocket. H. O. STEPHENS, P. O. box 593, Mineral Wells, Texas.

EMPLOYMENT— Agencies.

WANTED—Come quick. ALL COLORED, good jobs, best help, best wages. Goleman, Old Reliable, 211 E. 2ND ST. TRinity 6471.

ATTENTION—For A-1 col. help ph. Colored Women's Working Club. BRoadway 1317.

BEST colored help, by day, week or month. MAMIE WHITE AGCY., 977 E. 12th st. MEtpolta. 3838.

FOR GOOD help (colored) MAin 1081. THE S. S. CO.

WANTED—SITUATIONS— Male.

Miscellaneous

AM 27, well educated, good personality. Have had 7 yrs. experience dealing with the public. Have ability. Am willing to work at anything from 6 p.m. until 12. Address H, box 138, TIMES OFFICE.

HORTICULTURIST would like connection with large reliable land co., that has land suitable for vegetables. I have live prospects for the right land. Small salary, good commission. Address O, box 198, TIMES OFFICE.

COLORED, experienced, A-1 janitors, cooks, chauffeurs, porters, butlers, dishwashers, waiters, laborers and house cleaning, etc. Ref. Phone HUmbolt 3170. PEOPLE'S IND. CHURCH, INC., 1427½ Central.

BLDG. supt. with long experience in drafting, estimating and contracting, wishes to connect with going home building concern. Address F, box 206, TIMES OFFICE.

YOUNG man attending school wants any work before 8:30 and after 4 p.m. to pay his room and board, honest, reliable, ambitious. AXridge 9061. J. Smith.

ELDERLY man, reliable, educated, good bus. exp., needs emp., store, office, caretaker, apt. wk., watchman. Address N, box 18, TIMES OFFICE.

MIDDLE-aged man, quick and prompt, with Dodge commercial car, can meet the public, wishes position. 2851 ALSACE AVE.

ALL around handy man, exp. carpenter and plumbing, wishes position. Address N, box 5, TIMES OFFICE.

HAVE car, want work posting real estate signs distributing circulars, reliable. E. G. MANN, box 204, Culver City, Cal.

ELDERLY man, active, reliable, wishes work of any kind; go any place. Address N, box 19, TIMES OFFICE.

RELIABLE man, good habits, wants carpentering, painting or other work. Address N, box 17, TIMES OFFICE.

SCHOOL boy, 16 years, wants work, near grammar school. R. F. D. 1, box 173, Torrance, Cal. HIROTO KATO.

YOUNG man, C. S., wants any kind of work. Except soliciting. Good refs. Address O, box 213, TIMES OFFICE.

SETTLED married man wants position. Handy, reliable, educated. DRexel 2751.

JANITOR wants short day work. Steady. Address F, box 77, TIMES OFFICE.

BOY, age 19, wants work in garage, as apprentice. SANCHEZ, CApitol 3348.

WANTED—By exp. houseman, butler, porter or janitor work. HUmbolt 5921-J.

Store and Office

ACCOUNTANT
Familiar with preparation of financial statements, costs and Federal taxes, installation and operation of office and factory systems, university graduate. Broad experience in public practice in cost, desires position in accounting or financial executive capacity or as assistant with future opportunities. Age 30. References. Address F, box 22, TIMES OFFICE.

YOUNG MAN, 20, THOROUGHLY CONVERSANT WITH SPANISH, ABLE TO HANDLE CORRESPONDENCE IN BOTH LANGUAGES, IMPORT AND EXPORT EXPERIENCE, NOT AFRAID OF WORK, DESIRES A CONNECTION WITH FIRM THAT CAN OFFER UNLIMITED OPPORTUNITIES. THE BEST ENCOURAGEMENT. ADDRESS GEORGE TIPERI, 2114 W. 9TH ST. CARE OF DECK GARAGE.

YOUNG man, steno., and book-keeper, high school grad., thoroughly exp., desires connection L. A. Automotive lines pref. Call MAin 4800 or FAber 1790. MR. VINSON.

SITUATION wanted. Bookkeeper, married man, 38, familiar with modern methods, can take charge. Local references. Address F, Box 293, TIMES OFFICE.

COMBINATION book-keeper, steno., experienced; can furnish bond. Ph. AXridge 4872, bet. 11:30 and 1 o'clock.

BOOK-KEEPER, typist, young man, 24, desires position with reliable company. A1 references. EMpire 1065.

BOOK-KEEPER, 15 yrs.' exp. in the East wish to locate in So. Cal. Address D, box 245, TIMES OFFICE.

ACCOUNTANT & office expert, 1 to 3 evenings weekly. Satisfaction guar. Address H, box 180, TIMES OFFICE.

ACCOUNTANT desires small sets of books to keep. Monthly audits made. Income tax service. PHONE TRinity 9585.

BOOKKEEPER and accountant, local references, wants small set of books to keep in spare time. TRinity 6171, apt. 417.

BOOK-KEEPER exp. will open and take care of your books by hour. Address N, box 9, TIMES OFFICE.

ACCOUNTANT—Tax expert, many years exp., wishes few accts. for eve. work. Address N, box 20, TIMES OFFICE.

MAN—Experienced accountant, credit man, stenographer, wants position. References. Address S, box 414, TIMES BRANCH.

BOOKS kept, opened & closed by expert auditor & accountant, nominal charge. KELLY, ATlantic 0125.

FOR efficient office help call on us. 20% EMPLOYMENT AGCY., 915 Loew State Bldg. FAber 5097.

ACCOUNTANT WITH SPARE TIME DESIRES SMALL SET OF BOOKS. VAndike 1705.

BOOK-KEEPER, experienced, wishes small set of books to keep part time. HEmpstead 1546.

EXP. accountant, private secretary and steno., local refs. PH. 595216.

ACCOUNTANT will install systems and keep books, part time. TRinity 3291.

SEVERAL small set books to keep by experienced bookkeeper. UNiversity 5348.

AUDITOR, small set of books installed, kept weekly or monthly. HUmbolt 5027-J.

Salesmen and Solicitors

LUMBERMAN with 20 yrs. exp., 11 yrs. selling, balance retail, auditing and G.O. desires connection with manufacturer or retailer as salesman. References. Address F, box 174, TIMES OFFICE.

SALESMAN with car, resident, married, wants position where reliability and experience are appreciated, highest references. Address J, box 57, TIMES OFFICE.

SALESMAN with car, good appearance and experience, wishes to connect with some well established house. Address F, box 85, TIMES OFFICE.

Trades

MACHINIST, 17 years exp., lathe, bench, etc., wants pos., mod. wages. Address N, box 6, TIMES OFFICE.

PRINTER, 50, all around exp., go anywhere. Address N, box 34, TIMES OFFICE.

MAINTENANCE man, electric motors and elec. lights, desires pos. Good ref. Address N, box 7, TIMES OFFICE.

CONCRETE foreman, experienced bldg. foundation, bridges and general concrete construction. HEDTHER, 1112 E. 64th.

MECHANICAL draftsman, machinist. Fine machine and experimental work. 1652 LUCRETIA ST.

FIRST-CLASS painter and paper hanger wants work for owner. 213 N. BURLINGTON ST.

PLASTER mason, A-1, wishes steady position with general contractor. L. FREDA, 818 N. Bdwy. Ph. MEtropolitan 8218.

CARPENTER, brick and cement work. Day or contract, experienced man. CApitol 4118.

MACHINIST—45, expert diemaker, tool, experimental, had charge. Exec. ability. Address G, Box 128, TIMES OFFICE.

CARP., all around, finish or rep. work, day or con. Phone TUcker 1369, room 31.

MACHINE, experimental work, designing, 1652 LUCRETIA, Echo Park ave. car.

MACHINIST—Tools, bench erecting, repairs. Address F, Box 292, TIMES OFFICE.

YOUNG man wants job as rough carpenter. VErmont 9713.

A-1 CARPENTER foreman, take full charge, figure material, best refs. ATlantic 8350.

EXPERIENCED carpenter wants work by day or contract. Ph. ATlantic 7958.

EXPERIENCED carpenter and mechanic, always at your service. GArfield 4906.

PAINTER, first-class, wants work by day, $7. Ph. 598488.

12-YR. exp., colored tire and accessory man wants position. Refs. Phone 763882.

PAINTING, tinting, paperhanging. Prices reas. GArfield 6280.

WANTED—SITUATIONS— Male

Trades

ENGINEER, licensed 8 years, single, 32, American, understands refrigeration, plumbing, motors, good repairman, seeks employment. Address J, box 98, TIMES OFFICE.

WANTED—Position as auto-electricians helper, or in bat. shop. L. A. or anywhere 9 mo. training, 4 mo. shop exp. Address F, box 15, TIMES OFFICE.

PRINTER, above average; also machinist-operator, married, desires permanent situation. Address N, box 5, TIMES OFFICE.

CARPENTER job or day work. HALL, BRoadway 2634.

CEMENT plastering, stucco and general repair work. Call eves. ATlantic 4622.

CARPENTER, reliable man, non-union, $7 per day. Capitol 4992.

Chauffeurs and Teamsters

CHAUFFEUR, Japanese, 14 years' experience, 3 years in L. A. Can furnish A1 references. Call mornings and evenings, HOllywood 1124.

EX-CHAUFFEUR, butler or gardener, white, refined and thoroughly reliable. Has first class local ref. Phone THOMAS, MAin 2778 between 10 to 2 o'clock.

CHAUFFEUR and gardener, careful driver, good mechanic, willing worker on private place. Good local ref. Address G, box 155, TIMES OFFICE.

RELIABLE & efficient colored chauffeur, pos. in private family. Address J, box 249, TIMES OFFICE.

GROOM, 40, total abstainer, riding school and private exp., first class references. Address N, box 8, TIMES OFFICE.

WANTED—By neat colored boy, driving and light housework. Drive most any car. Call after 6. VAndike 1931.

JAPANESE expert chauffeur-mechanic wants position in private family, city or out. Best references. TRinity 3080.

CHAUFFEUR, former driver for Lasky, wants position, excellent city ref. Know city thoroughly. GRanite 3453.

JAPANESE, exp. chauffeur, cook, wishes position private family. GEORGE. Call after 2 p.m., VAndike 6349.

EXP. chauffeur (col.) desires private position or driving truck. W. SMITH, 1429 E. 47TH ST. AXridge 9780.

EXP. colored chauf. will assist with hswk. Best local ref. HUmbolt 5424-W.

EXP. young man wants position, chauffeur, private family. Ph. HOllywood 4512.

WILL invest in dump truck with a guarantee of steady work. HUmbolt 7001.

EXP. chauffeur (col.) capable of caring for any make car, wants work. AXridge 6064.

COLLEGE student, exp. desires position driving, afternoons, Sunday. Call 597474.

EXP. colored chauffeur, 10 years' exp. HUmbolt 6190-W.

COLORED chauffeur, neat, careful driver, wants position, city ref. HUmbolt 8317-J.

CHAUFFEUR and mechanic, exp., wants permanent position. Ph. BRoadway 2283.

Hotel, Restaurant and Club

FILIPINO chief cook and second, wants position, hotel, restaurant, club, or summer resort, with business reference for many years this country. Address J, box 60, TIMES OFFICE.

FOREMAN baker, first-class man wants position with reliable firm. References given on cakes or bread, or both. Address G, box 74, TIMES OFFICE.

CHEF, experienced, economical, all around man for small hotel, club, restaurant in or out town. Address J, box 250, TIMES OFFICE.

BAKER—Experienced all around (Japanese) wants position in home bakery or cafeteria. Address F, box 220, TIMES OFFICE.

FIRST-class all-around colored chef, position in or out city. Address G, box 76, TIMES OFFICE.

WANTED—Position by a first-class restaurant baker to take charge. Address G, box 75, TIMES OFFICE.

COLORED A-1 chef or cook, knows all branches, wishes position. PHONE 5182.

A-1 PORTER WANTS PERMANENT POSITION. UNiversity 1801.

FILIPINO cook will work after 4 p.m. Address F, box 59, TIMES OFFICE.

COOK, young colored man, dinners, pastry, a la carte. Good ref. HUmbolt 1410-J.

Professions and Vocations

ARCHITECTURAL draftsman, thoroughly efficient, MUST have employment. Will accept $30 wk. (Sript.) HEmpstead 1324.

EFFICIENCY engineer. FRANK E. BEER. 1016 Wright & Cal. Bldg. VAndike 5613.

Farm and Garden

EXPERIENCED single man in Calif. fruit ranching, capable teamster or all around work. Address J, box 271, TIMES OFFICE.

RELIABLE Japanese man wants position as gardener and caretaker; will go anywhere; experienced, good refs. Address MUTO, 240 E. Second st., L. A.

STRONG elderly man wants general farming, truck gardening or dairy ranching. Experienced, reliable and willing. VAndike 9416. 432 Stack Bldg.

GARDENER, single, 9 yrs. exp. with private residences, for propagating plants, flowers, etc. Handy man all around place. Best references. STEINERT, 817 E. 3rd st.

TREES trimmed or cut down. LANDSCAPE GARDENING CO. E. Corbett, Metropolitan 6501.

FIRST-class Japanese wants take care garden and new lawns. DUnkirk 7379.

YOUNG man wants light work on chicken ranch. Address F, box 67, TIMES OFFICE.

WE specialize in new lawns, satis. guar. Estimates given. HUmbolt 3955-W.

GARDENER wishes steady job. FRANK CONNETT, Gen. Del., L. A., Cal.

LAWNS put in, expert on new and old shrubs, HUNT. 1553 Micheltorena. 599058.

JAPANESE wants work in private home or gardening. PH. 71-127.

House Servants, Caretakers

JAPANESE young man (23) wishes position in private family as butler and houseman, best refs. Go anywhere. Address F, box 176, TIMES OFFICE.

WANTED—Situation small private family by European, gen. h'sman, cook; for reas. small wage; willing worker; references. Address G, box 54, TIMES OFFICE.

JAPANESE cook, young and capable, wants position in a family. Wages $100 per month. Tel. MEtropolitan 2276.

COLORED man, position in theater or apt. house or garage, janitor. Address F, box 145, TIMES OFFICE.

EXP. colored, neat, wants position as janitor or porter. Address G, box 81, TIMES OFFICE.

BY YOUNG Japanese as valet or caddy, excellent refs. as to character. Address N, box 2, TIMES OFFICE.

RELIABLE colored man wants janitor or porter work, good references. Phone VAndike 1991.

BUTLER, valet, cook, bachelor apartment exp., first class refs. Address N, box 3, TIMES OFFICE.

EXPERIENCED colored man wants work as office janitor, porter, or house cleaning. Phone ATlantic 8338.

A1 COOK, can drive any make of car; wants position in private family or bachelor apt. HUmbolt 6534-J.

JAPANESE boy wants schoolboy situation in private family. BOY, 409 Front st., San Pedro. Please write letter.

JAPANESE schoolboy wants position private fam., can drive car. Ph. VAndike 5491.

A JAPANESE high school student wants a job in small family. VAndike 7897.

CHINESE boy wants wk. after school. Address J, box 281, TIMES OFFICE.

YOUNG Chinese man as cook in good private family. BRoadway 0923.

COLORED janitor wants position, 14 yrs. experience. HUmbolt 3902-W.

CHINESE boy wants hotel or apt. work. LOUIE JUNG, 310 Marchessault st.

EXP. col. man wants position, janitor or chauffeur. HUmbolt 7669-J.

Painting, Decorating and Carpentering

IF YOU are contemplating building or making any alterations around the home, let us figure with you. Our prices are reasonable. W. THOMPSON, UNiversity 3187.

WANTED—House painting, interior decorating, paperhanging, graining, very reasonable, A1 refs. MEtropolitan 1064.

HARDWOOD floors scraped, finished, old floors made new, reasonable prices. MAin 1054.

PAINTING, papering and tinting, plaster patching. Call AXridge 0093.

TINTING, paper hanging, painting, clean careful wk. Lowest prices. ATlantic 5203.

WANTED—Painting, tinting, paperhanging. For quick service call UNiversity 6434.

EXPERIENCED painter will paint your house for rm. & board. PH. 594228.

CARPENTER, new or repairing, day contract. Anything, any time. VAndike 2869.

CARPENTER wants day work or small job. PHONE AXridge 0290.

PAINTING, PAPERHANGING AND DECORATING. BEacon 8359.

PAPERHANGING, tinting, painting by colored painter. HUmbolt 6823-W.

TINTING rooms, $3 up; plaster patches, papering. HUmbolt 5201-W.

WANTED—By carpenter, small contract at repair work. MR. MURRAY. BEacon 3461.

SPECIAL prices spring painting and decorating. VErmont 8378. Pfler & McClure.

TRY me once, painting, paperhanging; first-class work. Prices right. MEtro. 3945.

$7. DAY or contract, painting and tinting. Phone AXridge 8122.

Day Work

JAPANESE boy wants work as houseman. Thoroughly experienced and speaks good English. Call afternoons, 827007.

WANTED—By colored man, window washing or housecleaning. Phone ATlantic 9983.

WINDOWS, kitchens and general housecleaning done right. PH. 769-987.

YG. man exp. wants lawn, gardening or any kind of hou. work. GArfield 4906.

HOUSECLEANING by contract, day or hr., exp., reas. HUmbolt 0003-J.

WANTED—SITUATIONS— Male.

Day Work

WINDOWS washed, kitchen, wdwk., hard-wd. floors perfectly cleaned. Young WHITE man. Work today. HUmbolt 6387-J.

WOODWORK cleaned, floors waxed and gen. house and window cleaning. VAndike 9084.

WINDOW cleaning by experienced cleaner, reasonable. Phone THornwall 1900-J-3.

TRIMMING and moving trees, cleaning lots, all kinds work. 70621.

EXP. cleaner, floors polished, windows, woodwork, scrubbing, etc. Ph. MAin 2244.

WANTED—SITUATIONS— Female

Miscellaneous

LADY of experience and refinement desires position as hostess or management of high-class hotel or apt. house. Highest credentials. Address R, box 376, TIMES BRANCH.

COLORED, experienced A-1 maids, waitresses, cook girls, cooks, day work, laundresses and general housecleaning. Phone HUmbolt 3170. PEOPLE'S IND. CHURCH, INC., 1427½ Central ave.

RELIABLE woman would like position with family traveling C. S., preferred. Call or write SARAH GRIFFIN, Ph. 24347, 1308 9th st., Santa Monica, Cal.

MENDING, embroidering or hemstitching, fine laundrying, all done by hand at home. Address MRS. THOMAS, R. 9, box 246-Z, L. A.

GIRL, motorcyclist desires position driving advertising machine or light delivery. Correspond. Box 3, TIMES AGENCY, 2320 E. Colorado st., Pasadena.

REFINED young woman will stay with children evenings for room and board. FAIR OAKS 5316.

POSITION as nurse or companion to invalid or elderly lady, prefer C. S. Address O, box 178, TIMES OFFICE.

EXP. marcel waver and beauty operator wishes residential work. HUmbolt 4679.

CARE of children by the hour. Call mornings, or after 5 p.m. GRanite 4258.

COL. maid wishes chamber work in apt., dept. store or hotel. MEtropolitan 8228.

NURSE with closed car will drive or care for party hourly or weekly. BEacon 3191.

WANTED—To care for children, 25c per hour. HEmpstead 6807.

Store and Office

WANTED—Permanent office position mornings only by woman experienced all branches office work, including stenography and bookkeeping. Address F, box 269, TIMES OFFICE.

YOUNG lady wants general office work, stenographic, billing, accts. receivable, ledger, etc. Local references. Phone VErmont 4624.

YOUNG COLLEGE WOMAN wants secretarial position. Thoroughly experienced and capable of taking responsibility. Address J, box 59, TIMES OFFICE.

YOUNG lady desires office work. Typist. Reliable personality. Address S, box 427, TIMES BRANCH.

SALARY reasonable; position imperative. Refined, reliable, personality. Address S, box 428, TIMES BRANCH.

STENOGRAPHER, experienced, capable, handling responsible position. Local references. PHONE 766-149.

BOOK-KEEPER-typist, 26, full charge of small office. Best local ref. THornwall 3568.

COMPETENT typist desires copying work to do at home. Address S, box 493, TIMES BRANCH.

YOUNG lady wishes position, secretary or advertising asst. Fair knowledge of agency work. Add. R, box 332, TIMES BRANCH.

COMPETENT steno., legal, gen. office and lit. exp., per. position. Call HEmpstead 6972.

ELLIOTT FISHER bookkeeper, accurate rapid, permanent. Local exp. Add. F, box 3, TIMES OFFICE.

TYPING of all kinds done very reasonably by experienced typist at home. Address F, box 142, TIMES OFFICE.

FOR efficient office help call on us. 20% EMPLOYMENT AGCY., 915 Loew State Bldg. FAber 5097.

WANTED—Steno and asst. bkpr. wishes work mornings and three afternoons week. Address F, box 135, TIMES OFFICE.

YOUNG lady desires position as assistant book-keeper. Hollywood or Wilshire district. Address J, box 260, TIMES OFFICE.

STENO., bkpr., city, capable of taking charge of branch office for reliable firm. Ref. PHONE 594-117, Apt. 10.

WANTED—Young woman stenographer just graduated from business college wants position. Call MAin 4996.

EXPERIENCED typist wishes work at home. Special rates addressing envelopes. VErmont 6636.

ACCOUNTANT, auditor, bookkeeper, practical, reliable. Permanent or temporary work. GRanite 2560.

EXPERIENCED well educated law stenographer wants permanent position. Address R, Box 328, TIMES BRANCH.

STENO., 21, 3 yrs. exp., desires position. MISS G. 766449.

EXPERIENCED stenographer wants permanent position. VAndike 3123.

WOMAN desires to do typing, addressing, etc., at home. Call HOllywood 3918.

CAPABLE stenographer wants position. Local references. Mod. sal. TUcker 2161.

EXPER. saleswoman wants position in book or music store, or real estate off. 766231.

TYPIST and file clerk wishes position, 3 yrs.' exp. HUmbolt 1026-J.

STENOGRAPHER, EXPERIENCED. CALL 767964.

CAPABLE bookkeeper-typist wants half day position. Mod. sal. TUcker 2580.

BKPR-STENO., high class, desires permanent pos. of responsibility. Refs. DUnkirk 7432.

EXPERIENCED bkpr. wants small set books during spare time. UNiversity 2905.

EXP. steno. secy. requires position, local ref. $25. E. NELLY. BEacon 7685.

CAPABLE book-keeper-typist wants half-day position. Mod. sal. TUcker 2580.

CAPABLE student-typist, will assist office afternoons for tuition. TUcker 2580.

ASSISTANT bookkeeper and office clerk desires position. Phone ANGELUS 1909.

Nurses

REFINED thoroughly reliable lady wishes to care for semi-invalid or convalescent, will be companion and do light housework. City references. PHONE 509[illegible]. Room 103.

NURSE—Experienced practical nurse, chronic, short, or C.S. cases. Phone 53614.

RELIABLE child's nurse, will care for children by hour or day or do upstairs work or sewing. CApitol 0981.

TWO hospital trained infant's nurses. 10 years' exp. BEacon 4372. Call 2 to 6 p.m.

INFANTS and children nursing by hour. L. A. references. BEacon 6153.

PRAC. nurse open for any case, by day, wk., mo. Best ref. VAndike 5065.

TRAINED nurse gives hourly nursing, massage, ladies only. DRexel 7044.

NURSE, American, 7 yrs. exp., fine invalid cook, local refs. MRS. B. AXridge 7852.

REL. nurse, take case; infant's cared for by day, hour. Good ref. 556419.

NURSE, graduate, experienced, all cases. PHONE 567-574.

NURSE, experienced any case. MRS. WILSON, 51813.

Housekeepers, Domestic, Cooks

YOUNG lady wants position as housekeeper. Address J, box 263, TIMES OFFICE.

WANTED—Housekeeper, good cook, wishes position in small family. Age 35. BEacon 6258.

NURSE, governess, exp., speaks German and French fluently, best refs. Address J, box 111, TIMES OFFICE.

REFINED middle-aged lady wishes housekeeping position in motherless home, city or country. VErmont 2302.

A middle-aged woman housekeeping in small family, April 7. Address H, box 240, TIMES OFFICE.

CAPABLE refined Protestant woman, straight cook, or housekeeper, adults. Address S, box 450, TIMES BRANCH.

WANTED—By practical nurse, care for semi-invalid or housework for couple. Phone HOllywood 5662.

COLORED woman wants maid or general housework, good references. Phone VAndike 191.

WANTED by reliable colored woman, cook's place in private family; good cook. HUmbolt 4478-M.

CANADIAN housekeeper, good cook, few men or couple employed. No children. 375 W. 40TH PLACE. AXridge 0446.

AN EXPERIENCED woman wishes ½ day general housework or to get the evening dinner. Call AXridge 4722.

NEAT young colored girl wishes half day work by week. No Sundays. PHONE HUmbolt 4994.

EXP. woman wishes washings to bring home. DRexel 4334 or HUmbolt 3222-J.

COMPETENT woman (col.) desires ½ day work, not Sun. UNiversity 5539.

COL. girl with refs. wants half day's wk. Eve. No Sunday. HUmbolt 4622.

HOUSEWORK by middle-aged woman. 4452 S. HUNTINGTON DR.

GIRL, col., wants chambermaid or ½ day wk. Ph. HUmbolt 2578-W.

COLORED girl wants half day work, no VAndike 1901.

WANTED—Position by practical, good cook and housekeeper. TUcker 4728.

FIRST class Scotch cook, city or country, good refs. $75. BEacon 7624.

COLORED lady wishes position general housework, half days. HUmbolt 4911.

COLORED girl wants work 3 mornings a week. Phone HUmbolt 2659-W.

POSITION as housekeeper for business people or gentlemen's home. VErmont 9165.

MAID, neat appearance for ½ or whole day wk. Colored girl. AXridge 4718.

COLORED girl wants job as chamber maid. HUmbolt 2976-R.

RELIABLE woman, work by the day. Call AXridge 2066.

GIRL wants house cleaning on Tues., Wed. and Saturdays. Phone HUmbolt 7293-J.

WANTED—SITUATIONS— Female

Housekeepers, Domestic, Cooks

WOMAN of refinement, education, good housekeeper, good plain cook, wants position in small family to work for room and board for herself and student daughter, 12 yrs. Preferably bungalow home. References exchanged. Give full particulars. Address R, box 579, TIMES BRANCH.

SOUTHERN widow, 39, alone in city, wishes full charge of chiropractor's or business family of 1 or 2. Am cheerful, good cook and love children. Main object, congenial perm. home, with use of piano and phone. Best refs. Phone DUnkirk 6567.

MOTHER and daughter capable of taking charge of high-class home or ranch are willing to work for wages of one. Write MRS. G. W. R., 1523 12th ave., City, or phone 767349.

EXPERIENCED COOK & UPSTAIRS MAID OR WAITRESS, BEST OF LOCAL REFERENCES, WISH POSITION TOGETHER IF POSSIBLE, PRIVATE HOME ONLY. 768-095.

WELL educated unincumbered widow desires position as companion, willing to travel. Will exchange references. Address B, box 446, TIMES BRANCH.

REFINED lady wants position as housekeeper in good hotel or apt. house or act as hostess in clubhouse. Can give best of refs. PH. TRinity 8846, apt. 306.

EXPERIENCED cook, housekeeper, wishes position in good priv. fam. where other help kept. Address N, box 10, TIMES OFFICE.

COLORED woman wants half day general housework or care of bachelor's apartments. Address N, box 12, TIMES OFFICE.

HOUSEKEEPER, superior Prot., highly rec., capable taking full chg., excellent cook. Address F, box 31, TIMES OFFICE.

TRUSTWORTHY housekeeper, full charge, companion, by refined middle-aged lady. Moderate wages. No sick, no children. ANgelus 0298.

CAPABLE, reliable woman wants housework, good cook, home nights, city references. Address F, box 28, TIMES OFFICE.

SWEDISH mother and daughter, good cook and exp. second maid, wish positions together in nice place. Wages $115. Address J, box 108, TIMES OFFICE.

WELL educated woman wishes housekeeping in well appointed motherless home. Don't mind ranch. MRS. C. F. GREY, 1342 Van Horne.

HOUSEKEEPER in hotel or apt. experienced, energetic and capable. Best refs. Address J, box 97, TIMES OFFICE.

LADY wishes position as companion or housekeeper for an elderly person or couple. EMpire 2311. Call mornings.

A FIRST-CLASS colored woman wants steady position, cook, best wages. PHONE AXridge 8727.

SITUATION by unencumbered second maid, 15 yrs. experience. Only best homes considered. Address O, box 214, TIMES OFFICE.

HOUSEKEEPER-companion to elderly couple or widow; ref. Address N, box 13, TIMES OFFICE.

EXPERIENCED upstairs maid wants situation, good seamstress; references. Address N, box 11, TIMES OFFICE.

EXP. woman wants 4 or 5 hrs. work by the day. 1203 E. ADAMS. Ph. HUmbolt 1894-M.

WANTED—Gen. housework half or whole day. Colored. Ref. HUmbolt 0480-J.

COL. woman chambermaid or housekeeping for bachelors. BRoadway 0006.

CHAMBERMAID by colored woman. Call HUmbolt 1728-W.

REFINED COL. girl wants job as maid. Call HUmbolt 1996-J.

COLORED GIRL WANTS ½ DAY WORK. MEtropolitan 1708.

JAPANESE girl wants position, housework in small family. TUcker 5019.

Dressmakers, Seamstresses

ARTISTIC draper, designer, fitter, gowns, tailored frocks, sport jackets, etc. Most difficult figures skillfully handled. Special designs. Good lines. Expert alterations. Home or out. Reas. Ref. BEacon 4082.

FRENCH dressmaker, summer & st. dresses, also alterations. Reasonable. 1810½ S. WESTMORELAND. BEacon 4083.

DRESSMAKER, reliable, experienced, quick, by day, $3.50. Phone BEacon 4428.

GIRL, colored, wishes sewing by the day. Phone HUmbolt 6604-W.

AN experienced dressmaker, children's a specialty, out or home. DUnkirk 1554.

GOWNS & alterations by an experienced dressmaker. $4 per day. ATlantic 5040.

GOWNS, dresses, finished in 1 day. A-1 designer. $8 day. HOllywood 6060.

MEN'S shirts and sewing all kinds. 253 STANFORD AVE. Rm. 37. TUcker 5154.

FIRST-CLASS dressmaking at your homes; good fitting and design. VAndike 0391.

GOWNS, dresses, latest draping, good fitting, good detail. $4. BEacon 4365.

EXPERT dressmaker, designer by day or my home. 1053 W. 25th. BEacon 1333.

DRESSMAKER, formerly at Fields, Chicago, expert on evening gowns. HEmpstead 8074.

DRESSMAKER, first-class ft. style; dress a day. $6 daily. BEacon 1827.

Professions and Vocations

GRADUATE nurse with several years' experience as public health nurse, New York City, wishes position in caring for invalid or elderly person. Also maternity work, no objection to traveling. Call DRexel 3794 for interview.

WANTED—Tutoring. Phone DRexel 3152.

Day Work and Laundresses

HIGH-CLASS hand laundry, expert finish only. Private families. MRS. NOGUCHI. Call or write 1493 W. 36th Place.

EXP. white woman wants cleaning, ironing and dinner work. Address J, box 264, TIMES OFFICE.

EXPERIENCED mending, plain sewing, cleaning, ½ or whole day. MEtropolitan 0538.

WORK by the day, by competent, exp. woman. Ref. DRexel 4871 after 5 p.m.

DAY work and laundry, 50c hr. and car fare. Call eves. AXridge 4638. MRS. DELBRIDGE.

GIRL—Neat, reliable, wishes half day work. Mornings, call HUmbolt 3106 or HUmbolt 2965-R.

EXP. col. lady wants day work or hand to take home. Ph. before 10 or after 6 p.m. AXridge 9561.

WANTED—Day work or washing and ironing. American. References. ANgelus 6124.

A-1 laundress, colored, wants bundles to take home. Work guaranteed. FABER 0989.

EXPERIENCED laundress wishes work for Tuesday, Thursday, Saturday. TUcker 5902.

COMPETENT woman, colored, wishes 2 days work by day. Tuesday and Fridays. References. ATlantic 0981.

A-1 laundress wants bundles to take home, silk specialty. 769723.

WOMAN wants laundry to take home. Phone HUmbolt 6190-W.

WOMAN competent will do ironing, couple hours a day. DUnkirk 6454.

STRONG reliable woman wants day work. Ph. MAin 7705.

COLORED woman wants day work or gen. housework. VAndike 3372.

LAUNDRESS, first class, wants work. Ph. BRoadway 8229.

YOUNG colored girl wants ½ day work or bundle washing. MAin 1700.

FIRST-CLASS laundress wishes work, cleaning, cooking & serving. Ph. DRexel 5702.

COL. girl wants work, hour, day or half. Bundles taken home. HUmbolt 4099-J.

EXP. LAUNDRESS, OUT BY DAY. FOR SATISFACTION PHONE HUmbolt 4949.

EXP. laundress wishes work to do at home. Phone HUmbolt 1561-J.

LAUNDRESS, well experienced, wants work to bring home. Phone HUmbolt 6500-J.

COLORED woman, good laundress with reference. Wed. & Thursday. DUnkirk 2435.

COLORED girl wants ½ day work by week. HUmbolt 4913.

LAUNDRESS, 1st-class, colored, work by day, every Wed. & Fri. BRoadway 6516.

COLORED GIRL WANTS LAUNDRY WORK BY THE DAY. HUMBOLT 6200.

WASHING taken home and quick service. Exp. Japanese woman. Ph. MAin 4281.

COL. woman wants work any kind, all or ½ day. HUmbolt 4826.

AN experienced woman wants regular work, laundry or cleaning. DRexel 7656.

MAID work or ½ day or whole day by colored woman. HUmbolt 6159-W.

WOMAN, exp., wants day work or apartment maid work. DRexel 3435.

FANCY HAND LAUNDRY
Work done at 595384.

WHITE woman will do your spring cleaning, washing, ironing. ANgelus 6146.

YOUNG colored girl wishes half days work. EMpire 1352.

1ST class colored laundress, rough dried or finished to take home. DRexel 5754.

WASHING and ironing by day, outside or take home. HUmbolt 0619-R.

COL. reli. girl wants 3 half days wk. $6, car fare, city ref. HUmbolt 8317-J.

GIRL, (colored) wishes half day work. HUmbolt 3229-M.

EXP. laundress and housecleaning, Swedish. Address J, box 265, TIMES OFFICE.

WANTED—By a first-class laundress bundles. 1598 W. 36TH PL. UNiversity 1342.

LAUNDRESS, col., wishes bundle washing. HUmbt 7315, or bring to 1424½ E. 29th.

GIRL, colored, exp. ½ or whole day's work. Phone AXridge 7737.

WOMAN work by day cleaning or laundry work. City ref. GArfield 3971.

A-1 laundress, colored, wants bundles to take home. Work guar. FAber 0989.

COLORED GIRL WANTS ½ DAY WORK. MEtropolitan 0718.

A-1 LAUNDRESS wants wk. by day., ref. C. S. preferred. HUmbolt 6345-W.

WANTED—SITUATIONS— Male and Female

MAN and wife, [illegible] from present position, [illegible] LOS ANGELES.

EXPERIENCED couple [illegible] CLUB.

COLORED man and wife [illegible] OFFICE.

YOUNG couple [illegible].

MAN and wife [illegible].

WOMAN—Colored [illegible].

TO MANAGE hotel or apt. [illegible].

MAN and wife [illegible].

COLORED couple [illegible].

MAN and wife [illegible].

MAN & wife [illegible] 39TH ST. [illegible].

EXP. cook [illegible].

YOUNG colored couple [illegible] chauffeur and maid [illegible].

WANTED— To Rent.

Miscellaneous

WANTED—Furnished [illegible] J. FRY, [illegible].

FURN. bungalow [illegible].

Houses

MIDDLE-AGED [illegible] N. box 23, TIMES OFFICE.

GENT will pay $30 for [illegible] Address N, box 22, TIMES OFFICE.

WANTED—By 2 [illegible] TIMES OFFICE.

MIDDLE-AGED [illegible] N, box 24, TIMES OFFICE.

BUSINESS girl [illegible] $15 month [illegible] TIMES OFFICE.

ROOM or [illegible] S. CLAYTON [illegible].

GENTLEMAN desires [illegible] Address F, box 271, [illegible].

A QUIET, refined, [illegible] Address N, box [illegible].

WANTED—Small, [illegible] Address N, box 16, TIMES [illegible].

Rooms and Board

REFINED, educated [illegible] BRANCH.

TO LET—ROOMS— Furnished

West and Northwest

HOLLYWOOD—Pleasant [illegible].

LARGE room [illegible] WAY. Hollywood [illegible].

ATTRACTIVE [illegible] BROOKS.

LARGE [illegible].

BEAUTIFUL [illegible].

143 S. CATALINA [illegible].

ATTRACTIVE front [illegible] BURLINGTON.

SUNNY room [illegible] TAV ST.

DESIRABLE front [illegible] BEACHWOOD DR.

2 NICELY furn. [illegible].

WILSHIRE DIST. [illegible].

CLEAN furnished [illegible] 1228¼ W. 6TH ST.

$25—100 [illegible].

NICELY furnished [illegible] Westlake Park [illegible].

1731 S. BURLINGTON [illegible].

SUNNY front [illegible] ECHO PARK AVE.

A LARGE [illegible] GRAND.

WILSHIRE [illegible] S. CRESCENT HEIGHTS.

A LARGE [illegible].

W. 7TH ST. [illegible].

1501 COLIMA AVE. [illegible].

SUNNY [illegible].

LARGE [illegible] 687 S. WESTLAKE AVE.

LARGE [illegible].

CLOSE-IN [illegible].

$5 WK. [illegible].

LARGE [illegible].

$25 MO. [illegible].

FURNISHED room, [illegible] 1422 TOBERMAN ST.

1817 W. [illegible].

DAY MORNING. Los Angeles Daily Times MARCH 31, 1924.—[PART II.] 17

ANNOUNCEMENT

WANTED—SITUATIONS—Male and Female

TO LET—ROOMS—Furnished

West and Northwest

South and Southwest

East and Southeast

North and Northeast

TO LET—ROOMS—And Board

TO LET—HOUSEKEEPING Rooms

TO LET—APARTMENTS—Furnished

TO LET—APARTMENTS—Furnished

TO LET—APARTMENTS—Furnished

TO LET—APARTMENTS—Furnished

TO LET—APARTMENTS—Furnished

TO LET—ROOMS—And Board

TO LET—ROOMS

WANTED—

Miscellaneous

Rooms and Board

Houses

Rooms and Board for Children

TO LET—HOUSEKEEPING Rooms

WANTED—SITUATIONS— Female

Domestic, Cooks.

[illegible]

WANTED—SITUATIONS— Male and Female

MAN and wife, "graduate nurse" [illegible] permanent employment [illegible] from present position [illegible] June. W. HOFFMAN, [illegible] LOS ANGELES.

EXPERIENCED colored [illegible] tion in private family [illegible] cook or butler and [illegible] gardening. COLORED WOMEN'S WORK CLUB. BRoadway 1817.

COLORED man and wife wish [illegible] in private family [illegible] or good plain cook. Good reference. BEacon 1145.

EXP. camp cook, good pastry, good [illegible] centage man, wants small camp for [illegible] and wife. Address J, box [illegible] TIMES OFFICE.

YOUNG couple, English, wishes position as butler and cook in private family [illegible] references. ROBINSON [illegible] 5800621.

MAN and wife, colored, wish [illegible] with private family, man [illegible] chauffeur or houseman. Phone [illegible] 9070.

WOMAN—Colored, wants housework [illegible] the day or ½ day, or [illegible] will work. Call ANDERSON [illegible]

TO MANAGE hotel or apts. [illegible] ability and exp.; [illegible] Address J, box 294, TIMES OFFICE.

MAN and wife, cook and helper [illegible] bread and pastry [illegible] camp, W. C. MURPHY [illegible]

COLORED couple wish position with private family as chauffeur and cook; references. HUmbolt 0717-W.

MAN and wife as janitor and [illegible] house or priv. family [illegible]

MAN & wife want work on ranch [illegible] 29TH ST. HUmbolt 3138-J.

EXP. cook, wife helper [illegible] Address O, box 1[illegible], TIMES OFFICE.

YOUNG colored couple wishes [illegible] chauffeur and maid. ATlantic [illegible]

WANTED— To Rent.

Miscellaneous

WANTED—Concession space [illegible] popcorn-[illegible] Must be good location [illegible] J. FRY, Lynwood, Cal.

FURN. bungalow or apt. [illegible] garage, price no object [illegible] Address N, box 26, TIMES OFFICE.

Rooms

MIDDLE-AGED man wants furnished [illegible] and garage in widow's home [illegible] Give rent and phone number [illegible] N, box 35, TIMES OFFICE.

GENT will pay $30 for [illegible] stairs permanent room [illegible] Address N, box 22, TIMES OFFICE.

WANTED—By 2 business girls [illegible] or rooms, close in. Address [illegible] TIMES OFFICE.

MIDDLE-AGED business man [illegible] room with or without board [illegible] N, box 24, TIMES OFFICE.

BUSINESS girl wants [illegible] $15 month or care for child [illegible] box 314, TIMES OFFICE.

ROOM or partly furn. small house [illegible] change for assistance in home [illegible] Rm. 8, CLAYTON HOTEL [illegible]

GENTLEMAN desires sunny room [illegible] rage in private family [illegible] dress F, box 281, TIMES OFFICE.

A QUIET, refined, homeloving [illegible] desires room; also 16 ft. [illegible] Address N, box 4, TIMES OFFICE.

WANTED—Small, clean room [illegible] Address N, box 25, TIMES OFFICE.

Rooms and Board

REFINED, educated lady desires room and board in private family [illegible] exchanged. Address [illegible] BRANCH.

ROOM and board by young [illegible] or ranch. Give [illegible] N, box 38, TIMES OFFICE.

BOARD and room for lady [illegible] preferably La Canada [illegible] Address N, box 32, TIMES OFFICE.

ROOM & board, 10 yrs. old [illegible] District. DRexel 9265.

Houses

WHAT HAVE YOU IN FURNISHED BUNGALOWS? [illegible] able tenant (2 adults) for [illegible] year lease. RENTAL DEPT. KELLS & [illegible] Wilshire at Western.

WANTED—HOUSES, BUNGALOWS [illegible]

$100 TO $1500 PER MONTH

MRS. NORRIS, MGR. [illegible] LAACK & [illegible] 200 NEW PANTAGES BLDG. [illegible]

WE HAVE THE DEMAND— List your furnished and unfurnished houses, flats and apartments with us for quick results. MRS. [illegible] BURTON [illegible] Western ave. at [illegible]

MY property sold. Must have [illegible] 15th, 7 to 9 rooms, or [illegible] duplex in Wilshire [illegible] to $350 or unfurnished [illegible] Address F, box 42, [illegible]

WOULD like furnished [illegible] rooms or more [illegible] PHONE 363-108 or [illegible]

QUICK ACTION [illegible] Free rental information [illegible] FLOYD R. HOWARD [illegible]

A 12 TO 15 Room [illegible] good residential district [illegible] purposes [illegible] dress R, box 448, TIMES OFFICE.

FOR 6 mo., South Park [illegible] 2 or 3 gentlemen [illegible] MURRAY, HUmbolt [illegible]

LARGE house, furn. or [illegible] ing house [illegible] DRexel 9294.

Flats and Apartments

FURN. bungalow, apt. or [illegible] Business man [illegible] TIMES OFFICE.

Stores, Offices, Business Places

STORE WITH 4 LIVING [illegible] TACHED AT 3611 [illegible] AVE. GOOD LEASE [illegible] PHONE EMpire 8126 [illegible] 6411.

SPACE for architect [illegible] price. Address C, box [illegible]

SEVERAL acres near [illegible] J, box 273, TIMES OFFICE.

TO LET—ROOMS— Furnished

West and Northwest

HOLLYWOOD—Pleasant [illegible] rooms, $15 mo. [illegible] nr. Normandie.

LARGE room, private bath [illegible] gentleman preferred [illegible] WAY. Hollywood [illegible]

ATTRACTIVE room [illegible] door No. Hollywood [illegible] BRONSON.

LARGE sunny front room [illegible] close in, business man [illegible] TAN ST. 59400.

BEAUTIFULLY furn. rm. [illegible] shower, 402 S. [illegible] north apt.

143 S. CATALINA, rm. & [illegible] ings, new bldg. [illegible] other roomers. DUnkirk [illegible]

ATTRACTIVE first-floor [illegible] per mo. space [illegible] BURLINGTON [illegible]

SUNNY room in upper flat [illegible] business man [illegible] LAKE ST.

DESIRABLE front room [illegible] phone, private family [illegible] BEACHWOOD DR. [illegible]

2 NICELY furn. rooms [illegible] people. Privilege of [illegible] tance. 1414 W. 6TH ST.

WILSHIRE DIST.—[illegible] beautifully furn. [illegible] beds, closets, [illegible]

CLEAN furnished room [illegible] ing distance [illegible] 1225½ W. 6TH ST.

$25—MO. each, including [illegible] rm. for 2 gentlemen [illegible] Gar. W. 4 [illegible]

NICELY furnished room [illegible] good board, home cooking [illegible] Westlake Park [illegible]

1731 S. BURLINGTON [illegible] Sunny, delightful [illegible] BEacon 5[illegible]

SUNNY front rm. [illegible] close in, [illegible] ECHO PARK AVE.

1 LARGE room for 2 gentlemen [illegible] per week. In [illegible] GRAND.

WILSHIRE district [illegible] adj. bath [illegible] S. CRENSHAW [illegible]

A LARGE room with [illegible] adjoining bath [illegible] man. [illegible]

W. 7TH ST. [illegible] sunny rooms [illegible] ferred. 5[illegible]

206 COLINA AVE. [illegible] Close in [illegible] DRexel 7[illegible]

SUNNY front room [illegible] man. Close in [illegible]

LARGE sunny room [illegible] gone. 1031 S. [illegible]

LARGE front rm. [illegible] 837 S. WESTLAKE AVE.

CLOSE-IN, large [illegible] Rms. [illegible]

$5 WK. Close-in [illegible] 5874. 135 W. [illegible]

LARGE clean [illegible] 133 W. 29TH [illegible]

$25 MO. Newly [illegible] park [illegible]

FURNISHED room [illegible] 1422 TOBERMAN [illegible]

1617 W. 7TH [illegible] 1 or 2. [illegible]

ANNOUNCEMENT

The following subdivisions of Rental Classifications will enable TIMES readers to more quickly locate the places they want to rent:

West and Northwest

Includes all west of Main street and all north of Jefferson street—Los Angeles, Pico Heights, Westlake, Wilshire, Hollywood, etc.

South and Southwest

Includes all south of Jefferson street and west of Main street—Vermont Square, Vernon, Arlington Heights, Angeles Mesa, Goodyear district, etc.

East and Southeast

Includes all east of Main street and south of Mission Road—Boyle Heights.

North and Northeast

All north of Mission Road and east of Main street—Elysian Park, Highland Park, Lincoln Heights, Garvanza, Eagle Rock, Huntington Drive.

TO LET—ROOMS— Furnished

West and Northwest

ATTRACTIVE FURNISHED ROOMS, [illegible] PLACE. ALSO 1 BEAUTIFUL HOUSEKEEPING APARTMENT. FOR STEADY ROOMERS. RENT WILL BE VERY REASONABLE. 1335 2ND AVE. [illegible] PICO CAR.

[illegible] Hollywood home, large room [illegible] suitable for four [illegible] 3716 HAROLD WAY.

WILD U LIKE [illegible] rm., twin beds, sweet and [illegible] continuous hot water [illegible] right downtown. [illegible] S. FLOWER.

[illegible] room with dressing room [illegible] water, summer rates [illegible] 1 or 2 people. 668 S. [illegible]

WOULD U LIKE TO HAVE [illegible] rm., twin beds, hot water [illegible] right downtown, $7 for 2 [illegible] W. 12TH, near Figueroa.

[illegible] bedroom, convenient [illegible] from C car [illegible] per wk. 4628 MONROE ST.

[illegible] sunny rm. and sleeping [illegible] to bath, continuous hot [illegible] for 2 gentlemen. 627 ST. PAUL AVE. [illegible]

NICELY FURNISHED ROOM IN WILSHIRE RESIDENCE OVERLOOKING AMBASSADOR GROUNDS. SUITABLE COUPLE. [illegible] DRexel 5090.

[illegible] 1 blk. W. Lake Pk. [illegible] screen porches, furn. [illegible] twin beds; gar. 54046.

[illegible] furnished room adjoining [illegible] hot water, private Westlake [illegible] location. Gentleman. [illegible]

[illegible] room on 2nd floor, lavatory in [illegible] convenient to bath, lady [illegible] transportation. 1844 S. ANDREWS PLACE. 707797.

[illegible] furnished room for business [illegible] location, ref. req. 1931 S. [illegible]

[illegible] large attractive front room [illegible] family of adults [illegible] every convenience. [illegible]

[illegible] nicely furnished home, married [illegible] housekeeping privileges [illegible] no other roomers. [illegible] WAY. Metropolitan 6452.

[illegible] large sunny rooms, nicely furnished [illegible] surroundings, all conveniences [illegible] block Washington car; garage [illegible] W. 21ST ST., near Vineyard.

[illegible] nicely furn. room private home [illegible] suitable for 1 or 2 people [illegible] and $30. 935 S. CARONDELET.

[illegible] apt., in high class apt.-house [illegible] living-rm. [illegible] large closet. Rent $45. [illegible] MORE, cor. Melrose. [illegible]

[illegible] private bath and garage space [illegible] in fine Wilshire home [illegible] and Western at 569713. [illegible]

[illegible] new home. No other [illegible] Ph. MEtropolitan 5048.

[illegible] private toilet [illegible] 3016 SWIFT ST. [illegible] W. Figueroa.

[illegible] new home. No other [illegible] Ph. 435-644. 937 Laurel

[illegible] sunny rms., 1 with [illegible] twin beds, gar. extra.

[illegible] private home, with or without [illegible] 666-B FEDORA. DUnkirk

[illegible] room for lady or gentleman [illegible] BEacon 2064.

[illegible] room with adj. bath [illegible] suitable 1 or 2 young men [illegible] N. HARVARD. 560710.

[illegible] furn, frt. rm., priv. [illegible] hot water [illegible]

[illegible] BLVD., nice large sunny [illegible] private home, suitable [illegible] car. Ph. EMpire 2530.

[illegible] 1622 S. Alvarado [illegible] front rooms, 6th or [illegible] Ph. Reas. to perm.

[illegible] private home for 1 [illegible] both cars; [illegible]

[illegible] room with separate entrance [illegible] man or lady; $25 mo.

[illegible] corner rm. with or [illegible] steam heat, hot running [illegible] BEACON. Ph. 52524.

[illegible] cheerful rm., private [illegible] 2 gentlemen. [illegible] RAMPART BLVD.

[illegible] lovely front rm., private [illegible] gentleman [illegible]

[illegible] private home [illegible] Franklin Pl. [illegible]

[illegible] DESIRABLE ROOMS [illegible] PHONE EMpire 6673.

[illegible] Large sunny room [illegible] twin beds, near Ambassador [illegible]

[illegible] with or without garage [illegible] HOllywood 9048.

[illegible] furnished rooms, conv. hot [illegible] downtown; $6 and [illegible]

[illegible] furn. rooms, twin or [illegible] reasonable. 1 block [illegible] S. CORONADO.

[illegible] suitable for 2 or [illegible] Wilshire dist. 617 S. [illegible]

[illegible] newly furnished, suit[illegible] Wilshire district [illegible]

[illegible] sleeping or light housekeeping [illegible] W. 27TH ST.

[illegible] rm. Wilshire dist. nr. [illegible] DUnkirk 2191.

[illegible] close in; also [illegible] UNION.

[illegible] rooms, private family [illegible] 240 W. 27TH ST.

[illegible] $15 mo. "A" car to [illegible] Magnolia. BEacon 5660.

[illegible] home, near 2 car lines [illegible] DUnkirk 6242.

[illegible] furn. sleeping rm. [illegible] BEacon 6041.

[illegible] front rm., suitable [illegible] hot and cold water. 74082.

[illegible] twin bed, suitable [illegible] RUSSELL. 598347.

[illegible] with bath, walking [illegible] UNION.

[illegible] near Ambassador [illegible] DRexel 3820.

[illegible] home, $5. Gar. Nr. [illegible] HALLDALE. 768153.

[illegible] private home; near [illegible] RAMPART BLVD.

[illegible] Front room, connecting [illegible] Reasonable. 52224.

[illegible] Front room, nicely [illegible] HARTFORD.

[illegible] room adj. bath [illegible]

[illegible] housekeeping apt. [illegible] WESTLAKE AVE.

[illegible] adj. bath, suitable for 2 [illegible] 766406.

[illegible] private home [illegible] DUnkirk 8116. Ref.

[illegible] private family [illegible]

[illegible] completely furn., 1 blk. [illegible] 1701½ S. UNION AVE.

[illegible] private cat. [illegible] WESTLAKE AVE.

[illegible] ST., 1400 blk. Sunset [illegible] bungalow. Reas.

[illegible] furnished room. 1306 [illegible] Hollywood 9817.

[illegible] 1 or 2. $25 [illegible] 7786.

[illegible] kitchen privileges [illegible] VIRGINIA RD.

[illegible] private baths and [illegible] HALLDALE.

[illegible] rms. to right [illegible] VAN NESS.

[illegible] with board [illegible] Take 8 car.

[illegible] to private [illegible] H car.

[illegible] room for 1 [illegible] 7577.

[illegible] Large fr. [illegible] 0479.

[illegible] parking space [illegible] Franklin.

[illegible] B car.

[illegible] walking distance [illegible] Sunday.

[illegible] BEacon 3014.

[illegible] comf. bath. [illegible] INGRAHAM.

[illegible] Private family [illegible]

[illegible] per week, downtown [illegible]

LARGE, sunny, well-furn. double room, twin beds, 2 closets; bath adjoining, for two gentlemen; Wilshire dist. Refs. exchanged. PHONE 560030.

44 S. BONNIE BRAE, nr. Westlake Pk. 7th st. car. Lge. fr. rm., twin beds, conn. bath, hot water; also sing. rm., kitchen priv. 551031.

PRIVATE family, nicely furnished room, single & double with twin beds, reasonable. Gentlemen only. ATlantic 6155.

BACHELOR APTS. $40. DRESSING-ROOM AND SHOWER. 2281 MONETA PL. L CAR TO WESTERN. 1 BLK. N. OF 10TH.

HOLLYWOOD. Elegant home, large front room, private bath & entrance, north boulevard garage. HEmpstead 2551.

LARGE front rm., twin beds, shower, tub bath, for 2, $4.50 wk. Walk dist. 1209 W. 6TH ST. 51972.

LARGE rm., 2 beds, $3.75 each. Small rm., $2.50. Very good, close in. 1836 W. 11TH.

ATTRACTIVE room, one blk. Westlake Park, for one or two gentlemen. Call 9-12, 3-5. 685 S. WESTLAKE AVE.

IN Wilshire home, 2 light, airy, connecting rooms, adj. bath. Gentlemen preferred. Gar. 4211 W. FIRST ST. 567883.

LARGE, attractive room in lovely home, fine neighborhood for business women. Call Saturdays or evenings. 72483.

FURN. room, gentleman preferred. No other roomer. Nr. Sanborn Junction. PHONE 593891.

COMFORTABLE rm., priv. family, 2 adults. A real home to refined gent. Appreciating same. Gar. 2811 MENLO. BEacon 6243.

1602 S. GRAND. Upper flat, comfortable front room. Prefer man employed in vicinity. $5 per week.

1034½ SO. LAKE ST. Will share furnished bungalow with couple or two girls employed. Reasonable. Sun. 1 to 5 p.m.

NICE LARGE SOUTHEAST ROOM, BATH ADJ. NEW FLAT. SMALL PRIVATE FAMILY. REASONABLE. 763298.

CLEAN, homey, sunny rm. slp. porch adj. to bath, continuous hot water, 2 gentlemen. 627 ST. PAUL AVE. Ph. 52245.

LARGE front rm., nicely furnished, 6 windows, shower, ½ blk. Ambassador. 639 FEDORA.

BEAUTIFUL room for gentleman. Reasonable rent. All home privileges. Private family. 1720 SHATTO ST.

FURNISHED rooms, children welcome, large yard, 1 block west good Samaritan Hospital. Take 6th st. car. 1515 SHATTO.

COMFORTABLE rm. for gentleman in private home, gar. $25. 1919 N. VAN NESS. HEmpstead 6119.

LARGE furn. rm., private home, 1 blk. from Western and L car. 945 S. MANHATTAN PL.

BEDROOM, liv.-rm., adj. bath, 2 beds, $40. Single room, connecting bath, gar., $30. Men pref. 2112 LA SALLE.

ELEGANT SUITES IN HOLLYWOOD MANSION. $60, $75, $50. EACH WITH BATH. 1901 ARGYLE. HOllywood 8687.

BEAUTIFUL room, private bath & shower, new home, Wilshire district. No other roomers. Phone DUnkirk 2341.

VERY nice room, furnished with twin, close in on Pico st. Board if desired. 1321 S. UNION.

BEAUTIFUL large east front room, bay window. 2 closets. 1115 S. HOOVER. References. DUnkirk 8047.

LOVELY room, suitable for two, block to car, private home. Gar. 7701 HAMPTON AVE., Hollywood. HOllywood 1800.

450 S. WESTERN AVE. Wilshire district, nicely furn. room and bath for gentleman. Private family. PH. 567494.

TO LET—Furnished single room, $15 per mo. in nice home, men only. Ph. 53687. 420 SO. BURLINGTON AVE.

PLEASANT furnished rm., good neighborhood, privileges. N. Van Ness ave., Hollywood. HEmpstead 6212.

BUSINESS or professional gentleman can find high-class rm. in new private residence. Beautifully furn. 598709.

SUNSET BLVD., 727—For men only, newly fur. frt. bedrm., run. hot-cold water, pri. ent., walk dist. TUcker 2484.

COMFORTABLE sunny room in attractive home, kitchen privileges, lady employed, $30. 769863.

LARGE S. room, attractive new bungalow, kitchen priv., empl. couple, $35. 1011 N. SERRANO. HEmpstead 6472.

921 S. VERMONT, attractive room, Wilshire home, also housekeeping suite. DRexel 7873.

NEATLY furnished room for young man. Twin beds, excellent car service. Reasonable. 1536 6TH AVE.

ROOM, board and care for an elderly lady, one who can appreciate a home. Ph. ATlantic 2557.

BEAUT. dble. or single, priv. bath, shower, free park. 2 car. 344 S. NEW HAMPSHIRE. DRexel 8602.

463 HARTFORD AVE. Room and screen porch, hskpg. West 6th st. car to Lucas st.

948 GRATTAN ST. FRONT RM. BUS. LADY; WALKING DISTANCE; $25. 542653.

WELL furn. front upstairs bedrm. sleeping porch, red & yellow cars. 1110 N. EDGEMONT ST., Hollywood.

FURN. rm., monthly $10 for one, $15 for 2. 237 W. 104TH, close MONETA.

ROOM to let to 1 or 2. 3845 VIRGINIA AVE. Hollywood 480622.

NICELY furnished room for gentleman, in private family. 1426 S. HOBART. 70930.

FURN. front rm. adj. bath. 2846 W. 12TH ST.

LARGE front rm., well furnished, 2 big closets, refs. 1742 W. 6TH ST. 558117.

SUNNY cor. rm., phone, glass sleeping pch. 1515 W. 20TH ST. BEacon 7637.

LARGE attractive room, walking distance. Private home. 1541 CAMBRIA. 54240.

SEPARATE rear room, $15 mo. 1 blk. So or 10c car. 598294. 1238 N. KENMORE.

SUNNY front room suitable for gentleman. Close in. 1101 S. UNION. Phone 558-234.

FURN. room over garage with or without hskpg. 600 N. St. Andrews Pl. Holly 1565.

LARGE sunny room in private family. Wellington Sq. Ref. req. Ph. EMpire 5105.

FUR. rms. for gentlemen, reas. Good car service. 1814½ W. PICO. ATlantic 1322.

HOME for working girls at 981 S. CATALINA.

162½ N. BEAUDRY AVE. 2 nicely furnished rms. Close in. $5 and $7 per week.

BEAUTIFUL front room, nice for 2 persons. 453 SO. LAKE ST.

LARGE room 2 beds, $8 wk., between 5th & 9th, near Figueroa. 1058 LINCOLN ST.

TO bus. man, splendid rm. adj. bath, private, homey, $25. 8 car. HOllywood 4163.

BEAUTIFULLY furn. cheerful rm., home priv. $25. 1008 N. BERENDO.

SLEEPING room, $25 for two, sleeping porch. $10. 1703 SO. UNION AVE.

NICE rm. priv. home hskpg. priv. if desired, $5.50 wk. 1512½ REID ST.

2324½ S. GRAND. Girl employed can share large front rm. $4 wk.

PLEASANT room, private home for 1 or 2 employed. 1217 N. WESTERN.

ROOM, new and neat, Wilshire dist; C. S. lady preferred. DUnkirk 2874.

LARGE front room, suit. for two or three. 1308 S. ARAPAHOE ST.

LARGE sunny rm., 1 or 2 gentlemen, or employed couple. DUnkirk 8241.

NICE room, gentlemen, near Lafayette Pk. $25. 304 S. Occidental. DRexel 5967.

DORMITORY rm., private home, will accommodate 5 or 6, $2.50 wk. ea. 53437.

LARGE lovely room, suitable for two. $9 per week. 2651 VAN BUREN PL.

TO LET—ROOMS— Furnished

West and Northwest

A BEAUTIFUL ROOM IN AN UP-TO-DATE APT. JUST 1 BLOCK SOUTH OF THE AMBASSADOR HOTEL. FOR GENTLEMAN. 540 S. KENMORE. DUnkirk 0367.

BEAUTIFULLY furn. rm. for gentleman in exclusive southern residence. Phone 70[illegible] Call at 1811 S. NORTON, off Washington.

NEAR Hoover, sleeping room for gentleman. 1050 W. 24TH ST. BEacon 2201.

HOLLYWOOD, ½ blk. to car, room adj. bath, use of kitchen. HEmpstead 4053.

NICE furn. room, adj. bath; pvt. Spanish family; $5 week. 2687 ELLENDALE PL.

South and Southwest

2811 3RD AVE. LOOK AT THIS FIRST.

Hot and cold water, hardwood floors, use of whole house, beautiful district, beautiful surroundings. You will make one stop only when you see this, summer rates, and they are right. Just off West Adams. Garage and everything.

ELEGANTLY furnished large room for 2 business people. 5904 S. FIGUEROA. Facing Exposition Park. Gas radiators, shower, instantaneous hot water, use of ph. with or without kitchen privileges. E, M and F cars.

2 LARGE sunny rooms with or without garage, ½ blk. 3 car lines. 351 W. 49TH ST.

UPSTAIRS room with garage, also phone. 3912 HALLDALE AVE.

FURNISHED room, $10 for 1 or $15 for 2. monthly. 237 W. 104TH ST., close to Moneta ave.

FURN. rm., priv. family, $18 mo. Meals if des. 1962 W. 35TH PL. VErmont 0583.

NEWLY furnished front room in new flat for lady, $22.50 per mo. 1066½ W. 31st.

3 SINGLE rooms and garage. 3905 S. HOBART BLVD. Phone UNiversity 0972.

SOUTH front bdrm., 1 or 2 gentlemen. 909 W. 53RD ST. Ph. UNiversity 8013.

ROOM next to bath for 1 or 2. Garage 1826 E. 30TH.

ROOM and kitchen with parking space, $35 per month. 3425 S. FLOWER.

TWO nicely furn. rooms, $20 and $30. BEacon 2908. 1134 W. 30TH ST.

East and Southeast

RM. adj. bath, priv. entrance, cook if desire, home of bus. woman. Call Sunday or eve. after 4:30. ANgelus 1202.

2 NICE, airy, beautifully furn. rms., 1 or 2 gentlemen. 122 N. RITA, Huntington Park. AXridge 6426.

FRONT sleeping room, 1 block from car. Good Pl. Board if desired. 1212 E. 10TH STREET.

TO LET—Large sleeping rooms with phone and bath. $4 and up. 118 E. 16TH ST.

PRIV. bath, use parlor, piano, ph., 2 gents, $8. 127 W. 42ND ST. AXridge [illegible]

LARGE fr. rm., 3 windows, $20 mo. Smaller rm. $15. 143 S. WORKMAN.

North and Northeast

TO LADY BY CHARMING HOSTESS. A BEAUTIFUL ROOM, HOME LIKE, COMFORTABLE, HIGH GROUND, SPLENDID VIEW; PIANO, VICTROLA AND OTHER COMFORTS. REASONABLE. PH. Garfield 3408. GARAGE.

TO young lady or married couple, large, pleasant bedroom in refined home; every convenience with kitchen privileges. 6109 SPRINGVALE DR. Take "W" car marked Annandale, get off at Springvale Dr., walk ½ block west.

BEDROOM, furnished, in private family, for business lady or gent; Christian Scientist preferred; 6c fare; Sierra Vista car, get off at Mission Road stop. 4400 MOONSTONE DRIVE.

FRONT room, adjoining bath; no other roomer; near 5c car. CApitol 2442.

Hotels

HARTFORD ST., 735. PH. 574-791. We are offering a wonderful selection of rooms with and without bath, at prices ranging from $10 to $18 weekly. We also have several suites to accommodate 4 people, as low as $24 weekly. Our new 5-story building is open for your inspection.

MARGANN HOTEL. Just 8 blks. west of Broadway at 7th.

MOUNTAIN VIEW INN. ON THE BLVD. IN HOLLYWOOD. The hotel with home like atmosphere, wide verandas, lawns, large sunny rooms, single and en suite. $1.50 per day up, attractive weekly and monthly rates to permanents. 5956 HOLLYWOOD BLVD. HOllywood 7975.

STILLWELL HOTEL. 10-story fireproof hotel. Official Hotel Auto Club So. Calif. RATES: Private bath singles $2 & $2.50 per day. Private bath doubles $2.50 & $4 per day. 838 S. Grand. Tel. TRinity 1151. Los Angeles, Calif.

FIGUEROA ST. AT 550 — FIREPROOF APT. NEW IMPERIAL HOTEL. 2-rm. kitchenette apt. ......$45-$50 mo. 3-rm. kitchenette apts. ...$13.50 per wk. Rooms, private bath ....$11 per wk. Single rooms ....$7.50 per wk. Modern. PHONE TRinity 2[illegible]

HOTEL WESTMORE. 1004 W. 7TH ST., 1 block west of Figueroa. Hot and cold running water, steam heat, telephone and elevator service. Rates by the day without bath, $1.50; with bath $2.00. Rooms by the week at $8 and up. PHONE TRinity 6007.

COLONIAL HOTEL. NEW. 1 BLOCK FROM WESTLAKE PARK. ALL ROOMS BATH OR SHOWER. 514 S. WESTLAKE. PH. DREXEL 4882.

GARLAND HALL. 728 GARLAND AVE. The most homelike, artistic place in the city, walking distance. Best home cooked meals. Am. or Eur. plan. Rates $30 per mo. up.

DEL MAR HOTEL. 1026 W. 3rd st. Ph. TRinity 8605. 100 rms., new 4-story mod. brick bldg. Private phs. Free park. space. Without bath, $8 wk.; with, $9 and up. Only 2 blocks W. Figueroa. Crown Hill car.

HOTEL OVIATT. CORNER PICO AND FLOWER. All modern, sunny front rooms, homelike atmosphere. Rooms $6 per week, with private bath, $10.50 per week up. Reduced rates to parties of 2 or more.

HOTEL NORTHERN. HILL AND 2ND. MODERN FIREPROOF. 200 ROOMS. PRIVATE BATHS, HOT AND COLD WATER, TELEPHONE, BELL BOY SERVICE, ETC. CHOICE ROOMS WITH BATH, $12, $15 PER WK.

FREMONT, 125 S. TRinity 1024.

ATLAS HOTEL. Block from 2nd st. tunnel. Brand new, all outside rooms, $1.50 per day and up. Weekly rates with bath, $11 and up. Without bath, $8 and up.

VILLAGE INN HOTEL. Quiet, comfortable, reasonable, new and modern; every room tub or shower. Indorsed by Auto Club of So. Cal. HOllywood 4735. 5724 Sunset Blvd.

THE MARK TWAIN HOTEL. Located in the heart of Hollywood. Modern new hotel, beautifully furnished, every room with bath. Sensible prices. Special weekly rates. Wilcox ave. at Hollywood Blvd. PH. HEmpstead 4827.

TELEPHONE DUnkirk 2060. HOTEL BALBOA. FIRST-CLASS FAMILY HOTEL. REASONABLE RATES. 1221 WEST 7TH.

La SALLE HOTEL. CORNER 2ND AND FIGUEROA ST. New bldg., new furniture, beautiful lobby. Rates $8 per week and up.

JEAN HOTEL. 840 S. FLOWER. PH. TRinity 6651. Comfortable outside rooms, walking distance, wkly. rates, garage in connection.

STOP AT THE LAMM HOTEL. 715 WEST SIXTH ST. If location means anything to you. Transients & permanents. Rates by the week.

N-U B-E-Y H-O-T-E-L. 3d & Fig. $1.50 up. Weekly rates.

WASHINGTON HOTEL. 307 S. FIGUEROA ST. A nice new hotel. Rates low. $8 per week and up.

COME to beautiful LA JOLLA HOTEL, just opened, strictly 1924 modern. Fine location. 2 blocks S.P. station. Rates $7 up. Day $1.50 up. Main 2665. 721 E. 6TH ST.

HOTEL PRESIDENT. 807 W. 2nd st. at Figueroa. A new brick building, elegant lobby, elevator service. Everything new. Rates $8.50 week & up.

PALM LODGE. A most attractive home. FOR PAYING GUESTS. WEST 6TH AND ALEXANDRIA. 567231.

WHY pay high rent when you can live at the CHESTER HOTEL, 6th and Figueroa, nice, clean. Very cheap.

HOTEL RITZ, 8TH AND FLOWER. 200 rooms and baths, popular prices; special rates to permanents. Fireproof.

$1 A DAY AND UP. REASONABLE RATES. HOTEL ALBERT. 722 W. 3RD ST. NEAR 3D & FLOWER.

TO LET—ROOMS— Unfurnished

639 SOLANO AVE., large airy rm. in private home. $10 mo.

1 UNFURN. rm., suitable studio, fireplace; 1865 N. KINGSLEY DR., cor. Franklin.

TO LET—ROOMS— And Board

REFINED young ladies' room and splendid board, use of laundry and entire club house, on beautiful street, only $11 weekly. References. 835 S. HARVARD BLVD. Phone 56370.

$10 WK. 3 meals, home privileges, near M. A. High School, ½ blk. from E & F car. 1310 W. 40TH PL.

1028 WESTLAKE AVE. Large sunny front room suitable for 2 or 3, excellent meals.

LARGE room, private bath, suitable for 2 or 3, overlooking Ambassador. 70892.

NICE room and excellent meals, suit. for 2, gar. BEacon 0719. 2841 Orchard ave.

ROOM and board for gentleman, home cooking, $10. 2120 E. 2ND. ANgelus 8254.

2633 S. HOOVER—hkg., accom. Good meals. W. Adams home. BEA. 5420.

TO LET—ROOMS— And Board

THE TERRACE GARDENS. 1019 Beacon St., 532-67. Most wonderful place to live in L. A. Magnificent gardens. Oriental rugs, mahogany furn. Dbl. for 2 ladies, dbl. for 2 men. Screened sleeping bungalow. Ample and appetizing meals, sociable guests, sports, dancing, billiards, music. We can please you.

JUST opened wonderful home, elegantly furnished rooms, with or without private baths, continuous hot water, heat, beautiful living rm., dining rm., leased to one of the best known caterers in the East, trained dietition food and service of highest quality, references required. Ph. EMpire 5068.

ELLENDALE PL., 2705—Couple with child or 2 or 3 business people, man or women, fine sitting room with sleeping porch, extra bath, first class board with home cooking. Individual service. A fine reception room with grand piano. Come and see for yourself. BEacon 5810.

MIRAMAR TERRACE. To Let—Nice front room for one, with continuous hot water. Large lobby, pool table, furnace heat, excellent meals. A real home for business people. Reasonable rates. 2000 MIRAMAR ST., near 2nd and Bonnie Brae. DUnkirk 4887.

VACANCIES in beautiful suburban home, 4 miles from Hollywood country club, 7 acre estate, best of food, southern cooking, radio, billiards, parties, also 2-rm. bung. for 2 or 4 young men. Address M, box 536, TIMES BRANCH.

ROOM and excellent board for two people. Reasonable rates. 2677 WILSHIRE BLVD. at Hobart.

THE SAMORAS

SOMETHING unusual, lovely airy room with sleeping porch, suitable for five or six men, piano and Victrola; twin beds. $8.50 per wk. with board. Also rooms with board, $10 per wk. Phone 554755. 1670 WINFIELD ST. Take 11th st. car, get off at Burlington.

PALM LODGE, corner West Sixth and Alexandria, a delightful home, 1 block north Ambassador, attractive rooms, excellent meals. Singles, $55-$100. Doubles, $120-$200 per month. 567-231. 568-556.

CANTERBURY INN. Furnishes all that may be required by particular people, in homey atmosphere. Good food, gar. Has singles, dbls. with priv. baths. 945 S. Westlake Ave. 51659.

DIXIE INN, 1824 W. 6. Nr. W. Lake Pk. Rl. home, reg. pen., music, danc., party wkly. Chicken din. Wed. nite, Turkey din. Sun. gd. old So. cooking. Ph. 52[illegible] 51450.

THE SERRANO INN, excellent meals, beautiful Wilshire home. 639 S. SERRANO AVE., near Wilshire and Western. Famous Serrano $1 dinners. Phone 569422.

3017 ORCHARD ST. 10.50 wk., board with nicely furn. large front bedrm., twin beds, good meals, will fix lunch. Near J. U. V cars, near U.S.C.

CHRISTIAN SCIENCE BOARDING HOME, NEWLY FURNISHED; RM. FOR 1 PARTY; PLEASANT SURROUNDINGS. CLOSE TO CHURCH. BEacon 0496.

REFINED young woman to share room, also vacancies for 2 or more young men. West Adams district. For particulars call BEacon [illegible]

$35-$45—HARVARD BLVD., 969 S.—Beaut. home, music, dancing, tennis, 2 chicken dinners, baked ham, filet mignon, fruit, cream, young people. DUnkirk 0724.

WILSHIRE dist., attractive rooms single & doubles, in artistically furnished home, excellent food, unexcelled service, also tea rm. 681 S. BERENDO. Drexel 7218.

WILSHIRE dist., 679 S. Rampart, nicely furnished rms., excellent meals, $50, $55 and $60. Also young lady desires rm. mate, twin beds, close in. DRexel 9060.

BEAUTIFUL large rm., suitable for 2 gentlemen, in lovely home, adjoining bath, excellent meals, Wilshire dist. 202 N. NEW HAMPSHIRE. DRexel 6819.

$10-$12 WK., rm. and good home cooking, several young men; good radio, cards, music, dancing. Nr. Adams, Hoover. 2636 PORTLAND ST. BEacon 1130.

$10 WK. — 25TH DR., 1464 W. — Best meals; wood. furn. rooms; twin beds, single rms., bath, shower; home priv.; piano, Victrola, parking. VErmont 0071.

DIXIE INN—1780 El Cerrito Pl., Holly. Real home, good south. cooking, yg. people. $12.50 wk. Free parking. GRanite 5604.

YOUNG man in beautiful home, tennis court, piano, home cooking and home privileges. $10 wk. 1133 5TH AVE. 768294. Take Pico car.

LOVELY large rm., connecting tile bath, excellent meals, heart of Wilshire. 509 S. MARIPOSA AVE. 560883.

WILSHIRE BLVD. Vacancies in attractive home. DRexel 9760.

FRONT room, 2 gentlemen, 2 meals. Real home cooking. $10 each. 1512 S. HARVARD BLVD.

SUNNY glassed porch, also rm. with priv. bath; delicious Southern home cooking. 981 S. HOOVER.

WESTLAKE dist., desirable cor. rm., twin beds, walking dist. 930 S. BURLINGTON. 52183.

EXCLUSIVE Wilshire, large glassed-in sleeping porch, 2 beds, sitting rm., private bath. 534 S. OXFORD.

BEAUTIFULLY furn. rms. for 2 or 3, splendid bath, excellent meals. 606 WILSHIRE PL. Take 8 car.

EXCELLENT room and board, every home privilege. Garage, piano, $10 week. W car. 2071 LA SALLE AVE.

BEACON 927. Westlake District. Somerset. Beaut. large rooms, connecting bath, excellent meals, reasonable. PH. 52207.

BEACON ST., 1042. Couple desiring best room & board, excellent accommodation. Reasonable. DREX. 1945.

ATTRACTIVE front rm. for 2, excellent board. DRexel 5502. 310 N. New Hampshire.

BEAUTIFUL room for 2, most popular dinner house in Hollywood. HOllywood 1896. 1717 N. BRONSON, just off Holly. Blvd.

1016 S. WESTLAKE, front rm., twin beds, excellent meals, $60; also rm. with sleeping porch, 3 or 4. Ph. 51022.

W. ADAMS dist. Excellent rm. & board, every home privilege. $10 to $12 per week. 2653 S. HOOVER. U car.

IF you are looking for exceptionally lovely home for aged or semi-invalids, call 54270. Also sleeping porch.

CHILDREN mothered by the day or week, also room for parents and board if desired. 1243 S. HOOVER.

2 LARGE adj. rooms, wonderful bath, breakfast and evening dinner, exclusive Wilshire. 534 S. OXFORD.

ROOM and board, employed couples, ½ blk. "U" car. Best home cooking. $10 per week. 1141 W. 29TH. BEacon 1814.

WESTLAKE dist., nice rm., lovely meals, home privileges, close in. PH. 51180.

ROOM and board in exclusive dist. Home cooking. ATlantic 9720.

WILSHIRE dist., excel. rm. and board, piano, gar., parking sp. 71982.

ROOM and board, $10 per wk. Twin beds. Home-cooked meals. 539 S. OXFORD.

NICE rm., twin beds, extra good meals, $10, gar. 2719 ORCHARD AVE. U car.

DALY ST., 226 S. Nice rm. for couple. Board. Private home. Ph. CApitol 5202.

RM. and board for 2 gentlemen, Westlake dist. 1115 S. ALVARADO. Ph. 556766.

WANTED—1 or 2 gentlemen to board. 173 E. 36TH ST. HUmbolt 3887-W.

NICE rm. in priv. home, best home cooking. 742 GARLAND AVE. 54979.

BEAUTIFULLY furn. rm., all modern conveniences, business people. DRexel 80[illegible]

PLEASANT rms., twin bds., exc. meals. D car. DUnkirk 3324. 1921 Ocean View av.

TOBERMAN, 1814—Room and board in comfortable home. BEacon 1068.

YOUNG man to share room. Real home, good board. Reas. 415 S. PARK VIEW.

AIRY rm. in priv. rm. for 2 bus. people, home cooking. PHONE 590495.

HOME SWEET HOME CLUB FOR WORKING GIRLS. $7 wk. 616 S. OXFORD. 569044.

Rooms and Board for Children

1722 W. 38TH PL.—Have wonderful system of training and feeding bottled babies, very satisfactory to working mothers. Rm. for parents. UNiversity 1064.

LADY living alone, comfortable home, would board 1 or 2 children, parent if desired. CApitol 0652. 732 CLOVER ST.

1216 BERENDO, N. Real home for children, 4 to 7, with mother. 599267.

CHRISTIAN HOME FOR CHILDREN WITH PARENTS. Garfield 1747.

TO LET—HOUSEKEEPING Rooms

BRIGHT sunny rms., kitchen, reas., suitable for couple. DUnkirk 4323. 676 S. WESTLAKE.

MOD. 2-rm. apt., light, gas, inc. $35, priv. side entrance, adults. 319 E. 62ND ST.

NICE furn. sgle. rm. for hskpg., $7.50 per wk. Landlady will care for children; reas. 4172 WALL ST. Maple ave. car.

NICE room or sleeping porch, kitchen privileges. No other roomers. Sgle. lady or gentleman employed. DRexel 6523.

WOULD like girl or woman companion to share my bungalow, with or without pay. 583447.

LARGE, clean, close in, hskpg. apt.; also sleeping rms., reasonable. 216 W. 23rd.

TWO furn. housekeeping rooms, rent reasonable. 3911 WALL. AXridge 2470.

NICELY furn. front room, suitable for 1 or 2. 1106 S. UNION. Ph. 583580.

DANDY housekeeping rm., parking space, $8 wk. 1812 W. 24TH ST.

NEW furnished housekeeping rooms for employed girls, $3.50 up. 1969 W. 29TH.

2 CLOSE in, desirable housekeeping rms. tiles, garage, all $7 wk. BRoadway 8056.

NEWLY furn. rm., priv. family, couple pref. Kit. priv. Reas. HUmbolt 7115-J.

BUSINESS woman to share front dbl. apt. C.S. pref. 582062.

1, 2 & 3-RM. apts., lots of sunshine, close in. BEacon 4936.

ROOMS, $5 and $7 everything furn. 3 car lines, parking space. 995 E. 54TH.

FINE close in housekeeping room, $25 per month. 117 N. BOYLSTON ST.

LOVELY housekeeping room, $20 per mo., including gas and electricity. 968 W. 18th.

TO LET—HOUSEKEEPING Rooms

UNDER new management, clean and homey, single apts. $30, light hskpg. $35, large front sleeping rm. $30. 3060 W. PICO near Western.

$4.00 & UP—BOSTON ST., 919—Bet. Temple and Sunset Blvd., west of Figueroa; walk. dist., hskpg. rms., everything furn., clean. Also double garage, $5 month.

LARGE rooms with kitchenette, also large room with large closet, everything furnished. $9 and $4.50 per week. 2619 W. 8TH ST.

2407 ROMEO, near Vermont. A car. Attractive room with kitchenette, all conveniences, one lady. Also small sleeping room.

BRIGHT, homelike, 3-room hskp. suite, outlook three sides, $45. Walking distance. Private home. Adults. 939 S. UNION.

LADY alone wishes to rent part of 4-room furnished flat, 3 rooms, $40, or 1 room with kitchen priv., $30. 612½ HELIOTROPE. 590439.

WANT HOUSEKEEPING ROOMS? 2 beautiful front rooms, newly furnished, $4.50 to $7.50. F car, get off at Magnolia. 2233 W. 15TH ST.

207 N. BUNKER HILL, front housekeeping room, separate entrance, $6.50 per wk. including light and gas, also 2-room apt., $8 per week.

FRONT RM. HSKP. BUSINESS WOMAN. $25. DELIGHTFULLY NEW. 1320-2 DOUGLAS ST. OFF SUNSET BLVD. 6c FARE. AFTER SUN., FAber 1975.

ROOM with housekeeping privileges, 2 business women or young couple, both working. $50 a month. Ph. DRexel 9079 today or Tuesday. References.

$25, $30—LARGE sunny furn. front rm., for 1 or 2; hskpg. and house priv. Quiet abrnd., good car serv. 1135½ E. 45TH STREET.

1245 W. 56TH ST. Have an attractive bungalow, will share with 2 business girls. VErmont 1610.

NEWLY furn. room and use of kitchen with young couple. 129 CALIF. ST., Huntington Park.

$30—½ dbl. 2 rms., bath, priv. entrance, car space. Water, gas, elect., inc. Adults. 1521 W. 54TH ST.

ROOM and kitchenette, gas, lights, gar., 2 adults. Emp. pref. $30. 3613 10TH AVE.

FIGUEROA, 110 N., 4 large light housekeeping rms. Phone and bath. VAndike 0724.

WILSHIRE dist. large sunny south rm. in attractive C. S. home, kitchen privs. DRexel 3208.

2 RMS., cosy clean housekp., right on blvd. 5541 SO. PARK. Phone HUmbolt 2117-M.

LARGE well furnished sunny room with kitchen privileges. W. Adams district. BEacon 3444.

$5.50, WALKING distance, wsh. high, clean, sunny. 1137 W. 12T. VAndike 9915.

3 ATTRACTIVE rooms, sink, bath; Westlake district, garage optional. 1611 PARK VIEW. DRexel 8152.

CENTRAL Hollywood, light housekeeping rm., $25 mo., near 3 car lines. Phone Hollywood 6682 or call 1347 Orange st.

1731 S. BURLINGTON—2, 4 adults, sun. rm., adj. pch., bath. $7.50. $12.50. BEacon 5600.

COSY rm. with kitchenette on ocean porch, beaut. loc., for 2, $10; also large front rm., twin beds, $10. 2017 W. 12TH.

NICELY furnished front room with sleeping porch and garage, 1 blk. W. of Figueroa. 1918 Lovelace ave.

EXCEPTIONAL for refined people, nr. Western, also sleeping with bath. Phone 796341.

336 S. BURLINGTON. Large sunny housekeeping rm. opening to bath, reas. DRexel 3131.

NICE airy living room, wall bed, small kitchen, desirable neighborhood. $38. 748765. 1272 S. WESTERN.

W. ADAMS dist. Sunny rm., lge. kit., gas range. $32. Gar. 1656 W. 25TH ST. BEacon 6429.

606 S. RAMPART. Mod. light 2 rm. apt. $7, $9, $10 wk. Auto. space. W. 6th st. car near Westlake Park.

GRIFFIN AVE., 3712 N. Nice rm., kitchenette, gas, water, light inclu., $25. CApitol 0678.

HOUSEKEEPING room for 1 or 2 persons, garage, Moneta and Vernon cars. 4342 S. FLOWER.

$35 MO. one front rm., large kitchen, adjoining bath, parking. 410 W. 37TH PL.

NEWLY furnished sleeping and light housekeeping rooms. 1872 S. FLOWER.

HOUSEKEEPING rooms for 2, $10 week. 506 W. 30TH ST.

3 LOVELY rms. Adults, near yellow car. 2197 W. 25TH ST.

LIGHT housekeeping room, also sleeping room. 1462 W. WASHINGTON.

FOR RENT—3 housekeeping rooms, employed couple preferred. BEacon 1190.

TWO business girls occupied one with share 4-room bungalow, close in. ATlantic 5004.

FOR RENT—3 rooms furnished for housekeeping. Adults only. 1421 E. 51ST ST.

3 ROOMS, 2 beds, everything for housekeeping, $50 per mo., at 1337 S. OLIVE.

ROOM with kitchenette $6000 week. 2090 S. GRAND.

LIGHT housekeeping rms. 1163 W. 27TH ST. Ph. BEacon 0873. U car.

1 NICE large hskpg. rm., also 1 large front sleeping room. 521 W. 18TH.

2619 LA SALLE. Nice light housekeeping rooms, also garage. PH. 767-315.

LARGE light & airy 1st floor front room with kitchenette. 730 S. WESTLAKE AV.

TO LET—APARTMENTS— Furnished

WHY NOT HOLLYWOOD THIS SUMMER? Your single apartment home is now complete. No detail overlooked, even phone installed. Why not move in today and start real home life in this ideal foothill location. 1823 GARFIELD PL. 1 block W. of Western.

NEW TREMONT APARTMENTS. 641 S. Berendo—Wilshire Blvd. Best apartments and location in Los Angeles. A few vacancies.

LOWEST rent, free phone, gas, light, 430 S. Grand View near Sixth, beautiful double new apartments, handsomely furnished, so. front, $80. Dun. 4670. OLSEN & BELL, 1104 Garland Bldg. TUcker 4336.

THE MARGARET—IN HOLLYWOOD. 1623 SUNSET BLVD. Entrance 1502 La Baig Ave. Brand new beautiful and completely furnished singles; tiled baths with showers. Special inducements to first tenants.

FOR RENT—SINGLE FURN APT. Best value in Hollywood, phone and everything, convenient to shops and amusements. Best location, 1½ blocks north of Hollywood Blvd. and Highland ave. at 6744 FRANKLIN PL. GRanite 1725.

HARMER ARMS APARTMENTS. 621 S. BURLINGTON. Very attractive new double and single. Light, airy and conveniently arranged. W. 6TH or W. 7TH CAR.

SELWYN APTS., 1521 SHATTO ST. Single and dbl., stm. heat, walk. dist. 1 blk. So. 6th, bet. Valencia & Union. Reas. 55025.

CHEREMOYA APTS. 5067 FRANKLIN AVE. Ph. GRanite 8281. JUST COMPLETED. Large beautiful furn. singles. Very desirable. $80.

1ST April, 1 rm., kitchenette, garage, 1 or 2 gentlemen, employed couple or bus. woman, $35 month. 4319 BRIGHTON AVE. VErmont 6331.

2 BEAUTIFULLY furn. apts., $35 and $55. Including gas, lights and telephone. Continuous hot water, close to Ambassador Hotel. 206 N. NEW HAMPSHIRE.

CLEMENTS APARTMENTS. 1318 MARYLAND ST., NEAR BIXEL. Large sunny apartments, refined neighborhood, close in. $45 and up.

$50 MONTH UP—Free telephone, free parking, new up-to-date single; new building near Ambassador. LOOMIS HEIGHTS APTS., 911 S. Kenmore.

LEEWARD APTS. 751 S. HOOVER. Single apts., $60 & $70. New house, well furnished, hot water, private bath and phone. DRexel 7064.

WESTLAKE DIST., 2306 W. 9TH ST. Unique single and double apt. Modern. 51357. Garage. Discount for instructing child.

WEST ADAMS APARTMENTS. 1189 W. ADAMS. PRIVATE PHONES. SINGLE, $56; DOUBLE, $65. BEACON 4988.

132 N. HILL ST.—2 double apartments, sunny rooms, $8.50 per week. S. TOKOYAMA.

$60 AND $65, nicely furn. single apt., tile bath and shower, maid service, blk. E. Manual Arts. 900 W. 41st st. 3 car lines.

PONET SQUARE APTS. 1249 S. Grand, walk. dist. Sgls. & dbls. Lt. airy rms., free ph. ser. Rates $40-$75.

631 S. BONNIE BRAE, TURQUOISE APTS. Block to Westlake Park. Singles. $40 up. Weekly rates. Steam heat.

ATTRACTIVE apt., accommodations for 2 or 3 adults, 3 blocks west of Vermont ave. 1127 EL MOLINO.

SINGLE apartments, $40 month. Right in center of city. Hot water night and day. KEY WEST HOTEL, 533 S. Grand.

2-RM. furn. apt. Everything furnished. $30. No objection to child of school age. 1619 SO. ST. ANDREWS. 767-062.

ST. ARTHUR APARTMENTS. WESTLAKE, NEW, SINGLES. 2014 W. 8TH ST. DUnkirk 5221.

HOLLYWOOD—Wonderful apt., 1462 Tamarind near Sunset, 2 large rooms. HOllywood 1549.

DOUBLE apt., maid service, phone, completely furnished, $112. 971 S. NEW HAMPSHIRE.

FORMOSA APTS. AND COTTAGES, HOLLYWOOD. 7139 HOLLYWOOD BLVD. HOllywood 2020.

6TH ST., 626 WEST.—Near S. Hoover. 5 rooms, 3 beds; garage.

3-ROOM furnished apartment, $18 week. Also housekeeping room. 1019 S. Flower.

NICELY furn. 3-rm. apt., 4 blks. from Bdwy. $55, gas & elec. 447 NO. GRAND.

TO LET—APARTMENTS— Furnished

JONETH APARTMENTS, 157 S. BERENDO ST.

NOW OPEN. THESE APARTMENTS ARE DIFFERENT.

We invite your inspection. YOU will surely tell your friends.

SPECIAL FEATURES IN EACH APT. OUTSIDE SERVICE. (No tradespeople enter your apt.) FIREPLACE. DINING-ROOM (with extension table and 4 chairs.) (This is not a breakfast nook.) RADIO. MOHAIR FURNITURE. DIRECT PHONE CONNECTION. CARPETED THROUGHOUT. SHOWER. JANITOR SERVICE. EXCELLENT LOCATION. SERVICE FOR SIX.

The doubles, in addition to the above, have a sun room with wicker furniture and an extra double bed.

SINGLES, $60 TO $75. DOUBLES, $110 TO $150. CONCESSIONS MADE ON LEASE.

$65 FREE—FREE $65. HILLSHIRE ARMS.

Bring this ad and get $65. Newly built and beautifully furnished single apt., breakfast nooks, dressing-rooms, private phones, janitor service, carpeted throughout, tile, exquisite lobby, radio equipped for concerts. Hurry and don't fail to bring this ad, it means $65 to you. Only a few singles left. Weekly rates if desired. 207 S. BERENDO. 8 car to Berendo.

KENMORE ARMS. 672 S. Kenmore, cor. Wilshire dist. Just opened. Front corner apt., double exposure. Rent $85. Beautifully furnished in mahog. overstuffed. Large lobby, janitor service. 2 blocks from So. Branch Univ. of Calif. One block from stores and theater. Take Heliotrope car on 7th St. to door.

LET APARTMENTS, (New). 3190. W. 7TH ST. 1 BLOCK E. AMBASSADOR HOTEL. Very beautiful, sunny, single apts. Twin or double beds. Maid serv. Garages.

C-O-N-S-U-L A-R-M-S. 904 S. CATALINA. N or Y car. New beautifully furn. singles. 1 block Ambassador, near shops. Convenient garages. Phones & service. Special rates for permanents. $65. DUnkirk 6081.

STANTON VILLA. Prettiest spot in Hollywood. Beautifully furnished singles and doubles. Sunshine and flowers all day. Your own front and back door. 1 block from Hollywood Blvd., right of Gower. Private phones and garages. $75 up. 1775 N. TAMARIND AVE. Phone GRanite 5[illegible] RICHARD STANTON.

HOLLY ARMS. 1817 IVAR AVE. New east front corner apt. Elegant bldg., beautifully furnished, best location in center Hollywood, 1 blk. N. of Blvd. Singles now available at $80. See if this high class surrounding appeals to you. HEmpstead 0713.

GALE APTS. 230 S. BEAUDRY AVE. NICE SINGLE & DOUBLE APTS., LARGE KITCHEN AND DRESSING RM., STEAM HEAT, AUTOMATIC ELEVATORS, DIRECT PHONES, CONTINUOUS HOT WATER, WALKING DISTANCE. SPECIAL RATES TO PERMANENT PEOPLE.

1420 ALVARADO TERRACE. 539 S. MANHATTAN—560066.

SEVILLA. NEW AND DIFFERENT. 1 blk. west of Western, 6th st. car. Most convenient and desirable location in Los Angeles. Attractively furnished.

QUINCY APARTMENTS. 4601 SUNSET BLVD. BET. HOLLY. BLVD. & VERMONT. Phone 598066. New and richly furn. apts., corner single, direct phones each apt., convenient car and bus service, $70 up.

THE LADY CARRINGTON. 566 UNION DRIVE. D CAR LINE. OPENING ANNOUNCEMENT. A distinctive apt.-house catering to permanent guests at very moderate rates. Artistically furn. doubles and singles. Maid service. Walking distance.

OREGON APTS. 234 No. Vermont ave. Phone Dunkirk 8873. New building, beautiful furniture. Sleeping accommodations for four persons in each apt. Rate $85 up.

AT $75, including light, heat, gas, laundry, direct phone, janitor service, big living room, overstuffed furniture, tile bath, large kitchen, all outside rooms, single apartments, at 2517 W. 6TH ST. ½ blk. from Westlake Park, are exceptional bargains.

BAYFIELD APTS. 227 RIMINI PLACE. Near corner 3rd and Vermont ave. Now available, singles and doubles, newly and daintily furnished. All latest features and service to make you comfortable. Reas. rates. DUnkirk 4551.

FURNISHED apt., 5 rooms, modern conveniences, nice neighborhood. 1665 W. 23RD ST. $75 monthly. Phone BEacon 6770.

TO LET—Part of duplex house, 3 rooms, furnished, residence section, suitable for adults. Call at 1582 or 1584 W. 48TH ST. Phone CApitol 4349 or CApitol 2622.

437 S. NORMANDIE. In Wilshire's best residential district, near Ambassador Hotel. Single & double apt., nicely furnished, gar., serv., near transpta. 567886.

CASTLE ARMS. New, sunny sgles., mahog. o'stuffed, brkfst. nk., show. serv. $60, $65. 2320 Ocean View, blk. N. Westlake Pk. DUnkirk 5564.

CHALET APARTMENTS. 1 SINGLE, APRIL 2ND. OFF WEST ADAMS NEAR AUTO CLUB. 2275 SCARFF ST. BEacon 2553.

NEW large singles, breakfast nook, tile bath, continuous hot water, phone service free. Reas. rates. MARY JUAN APTS., 2814 W. Pico.

MORRISON ARMS. Corner single apt., Wilshire $281. Moneta Pl. "L" car to Western, 1 blk. N. of 10th.

1001 S. UNION. FANTA APTS. Large airy singles, steam heated, walking distance best. 2 car lines.

STRATHMORE APTS. 810 Grand View. DRexel 1152. Westlake Pk. Steam heat. By week or mo.

FOUR rooms bath and porch, beautifully finished. 7272 SUNSET BLVD. Ph. HEmpstead 6936.

2-ROOM apartment, everything furnished. $50 a month. 3857 HALLDALE. Phone MEtropolitan $118.

$45—1761 MINERAL AVE. End of W car line, N. to 17th Dr. W. 1 blk., 2 rms., kitchen, bath. PH. 765457.

SUNNY front rooms, bath, porch, phone, light, large residence, $50. 2601 W. 24TH ST. Corner Arlington. 763650.

GLOVER APTS. Beautiful 3-room modern apts. with sleeping porch. GARF. 3608.

ROGERS APTS. Corner of Harvard & 10th. Beautiful singles in new brick block, including fireproof garage, $60. L car.

LINCOLN ARMS APARTMENTS—Strictly modern in every respect cheap rent. 1309 2ND AVE. 760732.

HOME like single apartment, private family, reas. Westlake dist., nr. H car. 320 S. RENO.

4 ROOMS and bath, elegantly furnished, garage, adults preferred. W car line. 1907 S. ARLINGTON.

OSMUN APTS. 341 S. Alvarado. Extra large well furn. singles. Steam heat. Blk. Westlake Pk.

$60—3-ROOM apt. in new court; furn. complete, 2 beds. Ideal location, close-in. Near 3 carlines. 1196½ W. 31ST ST.

WILSHIRE dist. DE LUXE APTS., 617 S. Westmoreland, 4-rm. apt., large, sunny, wkly. maid service. $85. DUnkirk 2617.

$35. HOLLYWOOD beaut. home front rms. kit. ev'thing furn. 503 HUDSON, HOllywood 7795.

1 BEAUTIFULLY furnished 4-rm. apartment and 1 unfurnished, garage, blk. from Washington car. 4567 W. 16TH.

NEW court apartment for couple, $45. Walking distance. 829 N. GRAND AVE.

$50 SUNNY single, 5 minutes to Broadway, A-1 house. 212 S. GRAND.

3-ROOM apt., with or without garage, $50 or $55. 1541 E. 42ND ST.

FURN. apt. for rent. Very near Angelus Temple. 1724 KANE ST.

$65, FINE single apt. 4370 S. ST. ANDREWS PL., corner Vernon ave.

COSY apt., 2 adults, walking distance, pleasant home. 215 S. GRAND.

LARGE, sunny dble. apts., luxuriously furn., unfurn. 1729 S. HARVARD. 700-80.

LADY to share apt. with lady, close in. Pr. $30. Phone MAin 1373 or MEtro. 6318.

TO LET—APARTMENTS— Furnished

OPEN FOR OCCUPANCY

HAMPTON APTS. 318 N. ARDMORE AVE. Our apartments are new and different from the others in this way. We have twin wall beds, separate breakfastroom adjoining large tile kitchen. Also a tile bath with shower, dressing room apart from exceptionally large clothes closet. Beautiful silk drapes, in color scheme; large living room, carpeted throughout. Private garages. We are proud of our house and invite your inspection. Just off BEVERLY BLVD. on ARDMORE AVE. $65 and up. GRanite 9356.

LA LOMA APTS. ONLY NEW APTS. DOWNTOWN. CORNER THIRD AND OLIVE STS. Overstuffed furniture, 7 ft. beds with double coil springs and floss mattresses, tile baths and kitchen, steam heat, direct phones, elevator and janitor service. $75 and up, only two blocks to Broadway or Biltmore Hotel.

$65 AND UP. ANNOUNCING THE OPENING LENORE APARTMENTS. 216 SO. BERENDO. DUnkirk 5768. Wilshire District—Near Ambassador Hotel. Beautiful furn., overstuffed mahogany. Must be seen to be appreciated. "F" car to Berendo.

LA CASA APARTMENTS. 575 OXFORD AVE., SOUTH. Phone 763757. New building, beautiful overstuffed furniture. The very latest modern convenience. You will be pleased with the courtesy and personality of the management. Rates $55 month up. Take W. 11th car.

RENTAL INFORMATION FREE. FREE AUTO SERVICE. FURNISHED APARTMENTS FLATS, HOUSES. We save you time, worry and expense. WOODFORD RENTAL CO. 431 DELTA BLDG., 426 S. SPRING ST. PHONE BRoadway 3103. OPEN 9 TO 12 SUNDAY.

JUST OPENED. IRVING APARTMENTS. 608 S. WESTLAKE AVE. One block from Westlake Park. New 4-story brick building. Elegantly furnished in mohair overstuffed furniture. Large kitchens and dressing rooms. Direct phones. Tile baths and showers. Special rates to permanent guests.

138 S. BERENDO—DUnkirk 1933. WESTLAWN APARTMENTS. New Singles. Modern throughout. Fine summer location. Take 8 or H car.

VIGNE APARTMENTS. 1861 No. Normandie ave. Bet. Holly. Blvd. & Franklin ave. Phone 594-194. New and excellently furn. apts. Few vacancies. Singles and doubles, $65 to $115 inc. gas and elec. Ideal location and a pleasant place to live.

NEW LIBRARY APARTMENTS. 519 S. FLOWER ST. Well furnished singles & doubles, direct phones. Rates very reasonable. Near to shopping and business district.

ALTA ARMS. 1 block Westlake and LaFayette Pks. NEW APARTMENTS, 522 S. CORONADO. Beautiful sunny singles. Arrangements, conveniences and furnishings superior to any in city. $75 up. B, H cars.

ENGSTRUM APARTMENT HOTEL. Central, quiet, sunny, fireproof apt. hotel rooms, mo., wk., day. 623 W. 5th. TRinity 2761.

SAN CATALINA TERRACE, 3 and 5-rm. bungalows and flats, all new and beautifully furnished, artistic and homelike, every convenience. Close to Ambassador. 3 car lines within 2 blocks. Rent $60 to $90. 2856 1-4 SAN MARINO, cor. Catalina. DRexel 7128.

AT EXCLUSIVE PRINCE RUPERT—BEAUTIFUL APARTMENT, NEWLY FURNISHED IN MAHOGANY AND VELOUR. DAILY & WEEKLY RATES. DAILY MAID SERVICE. LEASE IF DESIRED. INGRAHAM, COR. WITMER. DRexel 5800.

$65 UP—Vermont, corner Melbourne. ELEANOR APTS. Just north of Hollywood Blvd. New modern and exclusively furn. singles. Elevator, phone, garage; one wonderful double with living-room unfurn. 599-574.

905 W. VERNON, NEAR VERMONT AVE. New, modern, single apts., very reasonable, summer rates.

JUST COMPLETED. NEW KELLEHORE APTS. 480 Witmer. Elegant singles. Sunny, attrac., maid service, close in W. 6th or Crown Hill car. Rate $60, $65. 556949.

ANGELINE APTS., beautifully furnished, home like, outside apt. 5173 HOLLYWOOD BLVD., nr. Western. Ph. 594213.

WALKING DISTANCE TO TOWN. 1027½ COURT ST. VAndike 4186. New beautifully furn. 2 and 3-rm. bungalows, 2 beds, $60 to $65. Phones. Temple or Hollywood car to Beaudry ave.

ROMONA COURTS, 1246 Harper, Hollywood, new beautifully furn. 4-rm. apts. Phone, gar., exclusive district, ideal summer home. Price $100 to $120. Rates for leases. GRanite 0540.

NEW single apts., overstuffed furniture. Phones, reduced rates. Red and yellow cars and buses. 1 blk. E. of Western, Santa Monica and Serrano. STIMMEL APTS.

ROSEWOOD APTS. 4156 Rosewood ave., beautiful front double, fine view, new. Also corner single. Reas. rate. Near S.B.U.C. "H" car.

THE WESTMONT APARTMENTS. Just completed, nr. Westlake Park, all outside apts. Elevator, private phones, ref. 8th & Westlake ave. DRexel 1800.

806 S. CATALINA, BEAUT. APT., OVERLOOKING AMBASSADOR, GAS, ELECTRICITY, PHONE, GAR. INCLUDED PRICE.

CHOICE apt. in Hollywood, tile bath, mahogany furniture; phone included, $65, $70 mo. Call HEmpstead 6620. MORTENSON APTS., 1564 N. Western ave.

1420 ALVARADO TERRACE. NEW MEDLEY APTS. Beautiful singles, doubles. Real bedrooms. Pico or 16th car. Garage. BEacon 0039.

DRESDEN APTS., 1919 W. 7th. Single, modern apts., very nice furniture, dressing rooms, electric elevator. Blk. to Westlake Park. By day or week, very reas.

FURNISHED apts., twin beds, best location in city, everything new and different. EL MILLERNO APTS., 302 S. New Hampshire. DRexel 7806.

CHATSWORTH ARMS. 147 N. NEW HAMPSHIRE. Beautiful singles, service, phones. Very reasonable. DRexel 1195.

2 AND 3 rms., built-in features, private bath, fine view. Adults, $32.50 up. 545 N. BUNKER HILL. No foreigners.

LA BREA COURT, Hollywood, 1351 La BREA AV., single; gas, electricity, phone furn. $65. No children. HEmpstead 9249.

SMALL apt. in private home, slp. pch., near car. 1008 W. 22ND ST. BEacon 5513.

FURN. or unfurn. large 3-rm. apt., private home. Sep. ent., all conven., gar., adults. Garfield 6517.

ORANGE APTS. new mngmt., Westlake Pk. Walk. dist. modern, single, $45 up. Special weekly rates. 1532 ORANGE ST.

WILL share artistic studio apt. near Ambassador, with lady of refinement. 3550 W. 6TH. Apt. 4. DRexel 2164.

3-ROOM double, newly decorated. Maid service. Summer rates. MINTON ARMS. 3507 West 6th st.

ADAIR APTS. BLOCK FROM CAR. 845 S. NORMANDIE. DUnkirk 0061. Near Ambassador. Singles, $55 to $75.

PAGE APTS., 620 S. Burlington. $55 up. New mod. apts. Westlake dist., walking distance. W. 6th or 7th car. DUnkirk 1101.

ALHAMBRA APTS., 323 N. BROADWAY. Nicely furn. single and double by day, week or month, all modern improvements.

RIDGEWAY APTS., 1248 Maryland st., near Bixel. New overstuffed furniture. Thirty singles. Phones, walking distance.

LARGE double apts., newly painted, 2 beds, close in. 5c car line. $45. less on lease. HEmpstead 1141.

MELBOURNE APTS., 737 S. Westlake ave. Attractive homelike apts., elevator, steam heat. Near Westlake Park. Rates reas.

NORTH apt. furn., 2 rooms, bath, kitchenette, gar. space, $45. 3439 S. FLOWER.

2-ROOM furn. apt., and 3 large nicely furn. rooms with fireplace. CApitol 5280.

3-ROOM apt., furnished, N. E. cor. Figueroa & Florence. $50 mo.

$46, 310 W. 48TH ST. 3 rms. furn. 2 permanent adults only. Moneta car.

LARGE front apt., $50. 557707. 1606 ECHO PARK AVE.

BEAUTIFULLY FURN. APT., COR. 47TH AND S. WESTERN, $50 PER MO.

LARGE 4 or 5 rm. apt., bath, suitable 4. Ph., piano, school. Reas. 160 W. 17TH.

APTS. for rent. $37.50 and $40. 142 S. GRAND AVE.

EXCLUSIVE W. Adams dist., newly furn. bungalow unit. 2422½ S. HOPE ST.

BEAUT. furn. single apt., first floor, oriental rugs. 1528 S. MANHATTAN. 71922.

ATTRACTIVELY furn. apts., accommodate 4, nr. school, 6c fare. 3531 SUNSET BD.

WESTLAKE—New fur. single, $60, 2 expos., 2 cars. 1136 Arapahoe. DUnkirk 8088.

$40—3-RM. apt., new dbl. bung., strt. mod., 20 min. from P.O. CApitol 3020.

3-RM. apt. everything furn. except linen. Adults only. 1729 WALL ST.

LADY to share apt. with lady; ref. Reas. rent. 4469 SUNSET BLVD.

ONE nice single apt. and sleeping room, rent very cheap. 1369 WINDFIELD AVE.

TO LET—APARTMENTS— Furnished

CHERIDAN APTS.

New brick building—like the rest.
Overstuffed furniture—like the rest.
Every convenience—like the rest.
Closer in than most—6 min. to Biltmore.
More reasonable than most—$60 per mo.
We give more than most, and can prove it.
No charge for gas, light and phone.

CHERIDAN APTS. 8th st. car to Bixel. Two blocks north. MEtropolitan 3748. Cor. Maryland-Bixel.

MARWICK APTS. 3120 W. 11TH ST. 2 SINGLES AND 1 DOUBLE. REASONABLE RENT. PERSONAL MANAGEMENT. EXCELLENT SERVICE. DIRECT PHONES. AUTOMATIC ELEVATOR. BEAUTIFUL LOBBY. BALL AND BILLIARD ROOM. CORNER BRICK BUILDING.

$65 PER MONTH. SO. WILSHIRE DISTRICT. BRAND NEW EGYPTIAN COURT. TWO ROOMS AND BATH. EXQUISITELY FURNISHED. WONDERFUL COLOR TONES, OLD ROSE, MULBERRY AND LAVENDER. DOME CEILINGS, TIFFANY FINISH IN GOLD. AN IDEAL HOME. 1042 S. ARDMORE. TAKE 11TH ST. CAR TO ARDMORE.

NEW GIRARD APARTMENTS. 1515 ORANGE ST. 54135. WALKING DISTANCE. Large airy rooms, beautifully furnished. See them before you decide. None like them in town for furnishings and service.

JUST COMPLETED, INSPECTION INVITED. VIRGIL APARTMENTS. 1526 N. Virgil ave., Hollywood. Elaborately furn., overstuffed mahogany, carpeted throughout, life-size mirrors, garages, double & single apts. Monthly and weekly rates. Maid service. Children welcome. $60 and up. 1 blk. N. Hollywood Blvd.

TOLEDO ARMS. Very beautiful 3-room apart. Large rms. Individual porch, twin beds, 2 lavatories, electr. dishwasher, radio connect. Entirely new and different. Truly exquisite homes. Elaborately furnished. Daily maid service. Best Wilshire locat. Reasonable rates. 245 S. BERENDO ST. 8 CAR.

$60 AND UP. BROWNING BLVD., 1130. BROWNING APTS. Just completed, 20 singles and doubles, most beautiful in city, located cor. Browning blvd. and Budlong, 1 block N. of Santa Barbara and 2 W. of Vermont. Convenient to E & F cars, business and amusements. Furniture and equipment, new and tasteful. Call NOW before filled.

FURNISHED APTS.—NEW. WILSHIRE DISTRICT. Very beautiful furnished apts., singles & doubles, complete maid and janitor service. Near WESTLAKE and LAFAYETTE PARKS. Rents $75 to $135, long lease if desired. Efficient courteous management. "Wilshire Lorraine Arms," 676 S. RAMPART, between 7th st. and Wilshire Blvd.

$50 TO $70 SUMMER RATES. YALE TERRACE APTS. Large singles, main room, 22x14. New airy sunny corner apt., every convenience; private phones, garages. 2700 EDGEHILL DR., ½ blk. W. Adams. Leave car at 10th Ave.

NEW, single corner apt. with 10 windows. Quiet, refined, high ground. Best mohair and walnut furniture. Best linen, silver and dishes dressing room. Outside bath. Western ave. car. 6 cent fare. $65 with garage. Double $85. Free phone. 836 N. OXFORD.

$8 WK. up, rooms and apts., near Westlake Park. Walk. dist., also large double apt., overstuffed furn., $60. 1316 ORANGE.

1 2-ROOM, 1 3-room, strictly modern, close-in, on car line, newly furnished, low rent. Adults. 116 W. AVE. 29. CApitol 2142.

DOUBLE APT., $50. Exceptionally large rooms, well furnished, suitable for 3 adults. 823 S. VALENCIA ST.

WILSHIRE DISTRICT, 2864½ W. 8th st., near Westmoreland, new single private apt., nicely furnished, southwest exposure, garage available. Two adults.

FORMOSA APTS. AND COTTAGES, HOLLYWOOD. 7139 HOLLYWOOD BVD. HOllywood 2020.

DUKE APARTMENTS. 743 CARONDELET. Apartments for rent.

$55 and up. 3819 S. Flower. Jackson Apt. Just opened. Completely furn. Near Expos. Pk. Jan. service. HUmbolt 3537-J.

5106 Hollywood Blvd., up. apt. living rm., sleeping porch, kitchenette, private bath and entrance, $50. Private home.

VERY REASONABLE BEAUTIFUL SUNNY APT. 930 SOUTH GRATTAN ST. Between Union and Valencia.

$7 WEEK, apt. furnished, quiet, clean, close in, sunny; gas, electric paid. Gar. extra. 746 E. 22ND ST.

LADY WILL SHARE A1 APT. WITH RELIABLE LADY OF REFINEMENT. ADDRESS R, BOX 362, TIMES BRANCH.

ONLY $65—DON'T DELAY—ONLY $65. Large double, shower—10 min. to Bdwy. 1672 SO. HARVARD BLVD.

SINGLE apt. on quiet street, yet close in and 2 blocks from Westlake Park. $50. 743 S. BURLINGTON ST.

DANDY apt., twin beds, kitchenette, $42, everything furn. 1306 S. WESTMORELAND AVE.

ON Vermont, partly furnished apt., 2 rms. and bath, $35. Also 2 rooms for office space. Inq. 4256 S. VERMONT.

247 N. NEW HAMPSHIRE, Harcourt apt. Cor. single, $65; vacant 3rd. Beautiful dbl., vacant 1st. DRexel 1014.

THE DEVONSHIRE, near Westlake Park, exclusive 3 & 5-room apts., gar., phones. 511 S. CARONDELET. Nr. W. 6th.

1910 OAK ST. nr. Washgn. all front rms., fireplace, porch, kitchenette, attractive home atmosphere. $50. BEacon 8[illegible]

727 S. CORONADO. DRexel 0402. MAGNUS APTS. Elegant new singles, dbles., o'stuffed.

DOUBLE accom. 4, rates, children welcome. 1645 N. HARVARD. HEmpstead 6332.

LE PERE APTS., handsome new doubles for 4 people, on H car line. Garage. Low rent. 528 HELIOTROPE DRIVE.

TO LET—Attr. bungalow, 3 large rooms, sun parlor, ½ block from car. Partly furnished, $40. 321 W. AVE. 37. Adults.

FOR RENT—2-rm. apartment, partly furn. $25 mo., including gas and light. 1114 Angelina st. Apply Apt. No. 3.

NEW MEDLEY APTS. Beautiful singles, doubles, real bedrooms. Pico or 16th car. Garage. BEacon 0039.

THREE rm. apt. 1217 S. BERENDO, ½ blk. from Pico car or Vermont. Adults employed. $55. BEacon 0495.

SUNNY front apt., adjoining large porch. OTSEGO, 633 W. 13th. ATlantic 5531.

BEAUTIFULLY FURN. APT. COR. 47TH & S. WESTERN. $60 PER MO.

3-ROOM furn. apt., priv. bath, 10 min. walk to Bdwy. 925 E. 10TH ST.

FOR RENT—3 rooms, apt. furnished. 1003 W. 36TH ST.

$75—MANHATTAN, 1525 S.—Beaut. single first floor, oriental rugs; gar.

REFINED bus. girl wishes to share large single apt. with bus. girl. DRexel 5800.

ELEGANT APT. IN HOLLYWOOD MANSION. $100. ARGYLE 1901. HOllywood 8687.

WOMAN to share apartment, furnished. 932 S. BURLINGTON. 54434.

BUS. woman desires lady to share desirable apt. DRexel 3216.

FOUR-ROOM furnished apartment for rent. 233 N. BUNKER HILL AVE.

$55—FURNISHED apt., 5 rooms, sleeping porch, adults. 351 E. 36TH ST.

SPLENDID single upper apartment, $55, garage. 1587 W. ADAMS.

1263 W. ADAMS. Desirable 2-rm. apt., parking space. BEacon 0641.

2-RM. modern apt., priv. Adults. Everything furn. Reasonable. 319 E. 62ND.

COMPLETELY furnished singles, $55 up. 1003 N. NEW HAMPSHIRE.

BURNADETTE—Single and double apts., reasonable. 1061 GRAND VIEW. 54829.

FOR RENT—$50 & $60. Single & double apts. 2558½ W. PICO. Call at Apt. 5.

MODERN apt., hot water, walking distance, morning sun. $33. 1005 DIAMOND ST.

APARTMENT. Furnished never occupied. Private bath. 1211 S. MARIPOSA AVE.

NEOLUS APTS.—New, clean, reasonable. 1401 W. 20TH ST. 15 min. from town.

SUNNY new furn. 4-rm. mod. apt. con. hot water, gar. $60. 3956 S. HILL. Monday.

HOLLY single apt. lights, gas, phone inc. $45. 5917 GREGORY ST. GRanite 2500.

TWO rooms, bath and screen porch, gas and light furn. $35. 1301 W. 38TH ST.

LADY will share apt. with refined congenial bus. lady. Ph. 558094, Rm. 24.

W. ADAMS district, nicely furnished apt. and sleeping rooms. 2426 S. FLOWER.

3 RMS., 2 bedrms., kitchen, parking space. BEacon 7264. 1429 CONSTANCE.

SEE 380 DOUGLAS, homey apt., yard, $40 pays all, children. 51073.

WESTLAKE furn. apt., also room, garage optional. 1017 S. BURLINGTON.

$45, PRETTY 3-room apartment in private home. Gar. References. GArfield 4466.

$80, NEW, 3 large rooms, 2 beds, garage. 1955 ARGYLE. North of Blvd.

$50 Furnished apt., steam heat, phone, close in. 1334 CROWN HILL.

2-ROOM and kitchenette on second floor. Adults only. 1953 LOVELACE.

ERWIN APTS. Singles, newly furnished. West 6th car. 451 S. LUCAS AVE.

LARGE outside room, modern; walking distance. 925 GEORGIA ST.

TO LET—APARTMENTS— Furnished

KASTLE KNOLL APTS. 182 NO. KENMORE AVE. 6 blks. No. of Ambassador Hotel. H car and all bus lines. View of mountains, ocean and entire city. Apts. never been occupied. Everything modern. Newest features. Large rooms, spacious closets. Full size mirrors in all apts. $60 and up. DUnkirk 8190.

LA VERA APARTMENTS. 923 S. LAKE. On lovely residential street near Westlake Park; convenient to everything; new building; attractive dressing rooms opening into tile bath! shower; spotless kitchen with every up-to-date equipment; carpets, furnishings far above quality usually found in higher priced houses; silk curtains and drapes; good service; rates only $65 up.

LOW WEEKLY RATES. Large pleasant "singles," also extra desirable "doubles." Newly and elegantly furnished, every convenience, complete service. Weekly or monthly rates. THE AMHERST. 332 S. Grand, next to Stillwell Hotel.

BARNE APTS., 865 SHATTO PLACE. JUST OPENED. Best residential district within three blocks Ambassador Hotel. Large rooms, beautifully furnished. Steam heat. Complete service. Garage in connection. Weekly and monthly rates. Reasonable.

RIMINI APTS. 117 RIMINI PLACE. Single and double available. Complete every detail, beautifully furn., dressing-rm., bkfst. nook, baths with showers, direct phones, convenient garage. Large patio, beautiful lobby. Rates $65. DRexel 7290.

BELNORD. 1735 MORGAN PL. 2 W. of Western, N. of [illegible] 2 W. OF WESTERN, N. OF HOLLYWOOD.

BEAUTIFULLY FURNISHED SINGLES AND DOUBLES. DIRECT PHONES. STEAM HEAT. WEEKLY JAP SERVICE. REDUCED SUMMER RATES.

AMBASSADOR GARDENS APARTMENTS. 8th & Normandie, N car to door. Large front veranda. Elegantly furn. singles & doubles, dir. ph., spacious lobby, steam heat, hotel serv. SPECIAL RATES TO PERMANENT GUESTS.

WHY PAY $75. New wonderful singles, $65. Mohair, Tiled, tiffany shower, every built-in imaginable, best in L. A., janitor service, free parking space. Ramona Arms [illegible] 4213 KANSAS AVE., 1 blk. W. of Vermont at Manual Arts High.

BEAUTIFULLY furnished apts., $75 to $135; unfurnished apartments and duplexes, $60 to $90; furnished and unfurnished singles, res. $25 to $200. Hollywood-Wilshire dist. MRS. BOYER, Rental Dept. THE L. A. PERRY CO., 607 N. Fairfax ave. HEmpstead [illegible]

RAMPART TERRACE APTS. See our beautiful single apts. on Rampart Blvd., nr. 6th. We furnish light, gas, phone, laundry and maid service, all for $75. 446 S. RAMPART. Phone DUnkirk 1626.

THE PATRICIAN. 1825 WILCOX, HOLLYWOOD. JUST OPENED. Sound-proof and fire-proof. Before locating see these beautiful apts. Rates inc. all extras, phones in. GRanite 1966.

JUST OPENED. BROWNING HALL APT. 434 S. RAMPART. Westlake district. Nice large cheerful and all outside rooms. 3 car and bus lines. Reasonable rates. DUnkirk [illegible]

$85 MONTH. BRAND NEW APTS. ELEGANTLY FURNISHED. EVERYTHING THE LATEST. EVELYN APTS., 507 ALBANY. ATlantic 6105.

4 HILLSIDE Apt. 319 Columbia Ave. 3 blk. north W. 6th. Just opened. Hardwood floors, overstuffed furniture, tile baths, showers, breakfast nooks, large living rooms, silk drapes, $60 and up. 597013.

DOUBLE apartment with wall beds, private bath and steam heat. Well located on the hill just off the First-street tunnel at 134 N. BOYLSTON ST. Rent $40 per month. Bellevue Apartments. Ph. TUcker 4674.

CINDERELLA APARTMENTS. 1217 Shatto st., south of 6th nr. Lucas. Just opened, beautifully furnished with overstuffed furniture, large dressing rooms. Get our prices. Rates $60 up. PHONE 554-323.

EL CAMINO APARTMENTS. 876 N. NEW HAMPSHIRE. Beautiful, new, large single apts. Twin beds, sep. breakfast room, maid service. Garage. Ph. DUnkirk 7476.

LA BELLE FRANCE APARTMENTS. 3846 So. Grand ave., at 38th. Spacious and comfortable apts. Ideal location, just being refurnished in elegant style.

AMBASSADOR ARMS. 700 S. Westmoreland ave. Exclusive hotel apartment, singles and doubles, weekly or monthly rates including all extras, $75 up.

BONNIE BRAE, corner 10th, just completed, unusually large light single apts. Including pretty dressing rooms, exclusively furn., direct phones; within 1 blk. 3 car lines. $60 and $65. BEacon 0644.

NEW five-room apartment beautifully furnished, with garage and phone, $100. S. CATALINA ST., two blocks from Ambassador Hotel. Phone DUnkirk 4108 or BEacon 5271.

WONDERFUL apartment just completed, suit. most fastidious. Special rates. 60. HOLLYWOOD ARMS. Ph. GRanite 0257. Block from Santa Monica Blvd. and Western ave. 1075 N. ST. ANDREWS PL.

PICO corner apt., neatly furnished, large living-room, emergency bed, bedroom, kitchen and bath. Ideal for chiropractor or osteopath. F. M. BUNKLE, 2982 W. Pico. 71278.

NEW, single, furnished apartment, opposite Lincoln High School. Water, gas and light paid. $50. See DAVIS, 3529 N. Broadway.

CASSIL ARMS APTS. 1525 Cassil Place, heart of Hollywood, new and attractive weekly, monthly rates, reasonable. Phone HEmpstead 4228.

NEW OXFORD, 965 SO. OXFORD. Reduced to $55, every convenience, private phones. Completely furnished. Wilshire dist. 11th st. car on Bdwy. 762-60[illegible]

SODERBERG APT., 941 S. KENMORE AVE. Wilshire dist., 2 blocks south of Ambassador. Beautifully furn. singles. Reasonable rates. Take L or N cars.

NEW beautifully furnished singles, 1316 Lemoyne st., ½ blk. from Sunset, Edendale or Hollywood car, $50 and $55, gas, light included. DRexel 8260.

DOWNTOWN APTS. 2 BLKS. OF BDWY., 2 BLKS. OF 7TH ST. THE SHERWOOD APTS., GRAND AVE. NEAR 8TH ST.

MELROSE ARMS (NEW.) Single sunny apts., every mod. conv., overstuffed & walnut furniture, $60 to $70, inc. ph. 5101 MELROSE, nr. Western.

ROSMAR Apts. Large sunny 2 rm. apts. Overstuffed furniture, breakfast nook, furn. complete, $65. ½ blk. Santa Monica. 1016 HELIOTROPE DR.

NEW upper sunny single apt., partly furn. $47. Also lower at $40. 5353 MONROE ST. 1 block west Western.

SINGLE apt., maid service, phone, completely furnished, $65. 371 S. NEW HAMPSHIRE.

1635 N. ALEXANDRIA AVE., nr. Hollywood Blvd., attractive single apt., home-like, modern conveniences. $58. 594623.

WKLY. mo. rates. 809 S. NEW HAMPSHIRE. BETTY APTS. Attractively furn. singles. Nr. Ambassador.

SINGLE and double apts., children welcome. Summer rates. 427 S. HOPE.

ATTRACT. double apt. Phone, garage. H car. 258 S. Coronado. 561-792.

NEW Cahuenga Apts., modern, reas. rent. 1850 CAHUENGA AVE. Holly. 0226.

5 ROOMS, $35, on Maple ave. car. 1[illegible] E. SANTA BARBARA AVE.

1321 S. MAGNOLIA beaut. double upper furn. apt.

CHARMING 6-rm. O'stuf. furn., twin beds, tile b., gar. Lee. Pk. in. HEmpstead [illegible]

$70, SUNNY double 5 minutes to Broadway, A-1 house. 212 S. GRAND.

6061 HOLLYWOOD BLVD. at Gower. Single apt. Everything furn. HEmpstead 2871.

THE YULE—1243 W. 6th. Single, o.saas, direct ph. Walk. dist. Also hotel room.

SINGLE apt., private bath, $45. GRAYSON APTS., 1363 Winfield st.

$35—3 rms., 2 bedrms., kitchen, parking space. Beacon 7264. 1429 CONSTANCE.

COMPLETELY furnished singles, $55 up. 1003 N. NEW HAMPSHIRE.

FURNISHED APT. for rent. 788 S. VERNON AVE.

4-ROOM apt. furn., $50 a month. 810 N. HERNDON.

3-R. apt., $35; large dbl. R., $35; 4-rm. flat, 1820 Echo Park ave. DRexel 8782.

REASONABLE RENTALS, GIRD REALTY CO., 4709 HOLLY. BLVD. 596[illegible]

ONE nice single apt. and sleeping rm., rent or 4. Ph. 1360 S. GRAND AVE.

EXPOSITION Park Apts., 3828 S. Budlong. Clean, sunny single, $42.50. [illegible]

FURN. single apt., beautiful, new, close location. HOllywood 3769.

SUNNY CREST, 201 N. GRAND. Singles, southern exposure, close-in. $35.

VERDELL APTS. Mod. single apts. 1340 S. WESTLAKE.

$40. 11TH ST., 307 W. Apt. 2 large light rms., newly dec. Bath and gas.

18TH ST., 1539 W. Apartment, lights, gas, linen furn. Also sleeping rooms and gar.

FRA APTS., 1150 S. HOPE. Bdwy. 6008. Direct phones, walking dist. Wk. or mo.

HOLLYWOOD 2-room suite, everything furn. $50. 5107 Harold Way. Nr. Normandie.

LORRAINE APT. 800 S. BENTON. Large single, double, service. Ph., gar., $65 up.

ALVARADO, 718 S.—Newell Apts.—Weekly rates, 1, 2 or 3 rms. At Westlake. 51808.

WANTED—Cong. bus. lady to share apt. with lady. Wils. dist. DUnkirk 2874.

TO LET—APARTMENTS—
Furnished

$150. 4 ROOMS EACH. $160. JUST OPENED.

WHOMESLEY APTS. W. 4th & Vermont. DUnkirk 6911. Handsomely furnished. Twin beds, all outside rooms, private garages.

SUNNY modern beaut. apt., reasonable, parking. 1470 W. ADAMS. Near Vermont.

TO LET—APARTMENTS—
Unfurnished.

READY FOR OCCUPANCY.

NEW HALEY APARTMENTS.

Large circular Tiffany toned living-room, spacious airy kitchen, all white enameled gas range, built-in breakfast table and ironing board, an abundance of drawers, closets and drain board space enameled tile bathroom, built-in tubs, commodious Tiffany bedroom with large clothes closet, screen porch with laundry tray and heater, inlaid linoleum.

"A HAVEN FOR NEWLYWEDS."

HALEY APARTMENTS.

Cor. Spence and Percy sts. 1 block north Whittier Blvd.

UNFURNISHED

Wonderful new apartments—$20 under-priced. Ten minutes from Sixth and Broadway, west side. Splendid location and neighborhood. Apartments consist of large living-room, dressing room attached, large bedroom, small dining-room, ideal kitchen and full tile bath. Nothing to compare with them at the price of $55, $60 and $65 per month. No children. Telephone for appointment: 551-73. SEE THESE FIRST.

SPECIAL RATES. 2878 MENLO AVE., near West Adams. Choice single, double apartments, large rooms, showers in bathrooms. Furnace heat, attractive homelike. Fine residential section. BEacon 6602.

HOLLYWOOD, unfurn. apartment, first floor, four large rooms, dressing room, $75, garage. New, very attractive. Convenient to car line, markets. 1040 CRESCENT HEIGHTS BLVD.

PARTLY furnished apt. with bed, dresser, gas range, refrigerator, hot water, tile bath, laundry room, oak floors, janitor service. Monroe st. near Western ave. HOllywood 2760.

$22 S. NORMANDIE. Ready for occupancy, 3 rms., hand decor. walls, most conv., complete, white enameled range. Garage.

4-RM. flat and gar., big closets, strictly mod., 1 blk. school. 1555 W. 17TH ST. Just E. Westmoreland. Rent $60. Call OWNER, 53302.

THE WILLIAM MAYO 620 Park View. One blk Westlake. "N" car. Beautiful sunny 4-room, new. Reas. Adults.

BEAUTIFUL decorated and half dble. Spanish stucco, four rooms, closets, bed, gar. 1135 HUDSON AVE. Courtesy agents. HEmpstead 7551.

DOUBLES and triples in lovely NORMANDIE CLOISTERS. Low to right parties. Adults. 207 N. NORMANDIE. 560919.

658 W. ADAMS. 2 rooms, $40, includes light, water, gas and phone. MR. SHEA. BEacon 5600.

SINGLE apt. in bungalow court. 3114½ S. VAN BUREN PL. Price $37.50. Take J car to Van Buren, walk north 1-4 blk.

2 SPLENDIDLY arranged single, big closet, fine kitchen, tile bath, all outside rms.; also furn. apts. 2517 W. 6TH ST.

$50 MO., 3 rooms, wall bed, tile bath and sink. Garage. Adams car. 2827 LA SALLE. Phone 702996.

LARGE double apts., 2 beds, close in, 5c car line. $45. Less on lease. HEmpstead 1141, Apt. 406.

$55—3-ROOM apt., new double bungalow, stric. mod., 20 min. from P.O. CApitol 4369.

NEW 3-rm. apts., 2 wall beds, 2 dressing rms., hot water. 121 N. New Hampshire.

NEW 3 rooms & breakfast nook. $40. 4 rooms, $50. 4208 S. OLIVE.

WESTLAKE—New high-class front dbl. 2nd fl. Ref. 1126 ARAPAHOE. Dunk. 8038.

3 AND 4-room apartments. $30 and $40. 4255 FIGUEROA. 30720.

UNFURN. apt. for colored only. 1633 PALOMA ST. Ph. HUmbolt 6001-J.

TO LET—FLATS—
Furnished
West and Northwest

WESTLAKE dist., artistically furn. 4-rm. flat, mahog. and old ivory, 2 car lines. W. 6th and W. 11th. 10 min. Broadway. Shown 10 to 5. 854 PARK VIEW.

BEAUTIFUL 5-room flat, furnished in overstuffed, 3 beds and dressing room, tile bath and kitchen. Adults. $115. Call MISS FELDEN, TRinity 1131.

FURN. flat over priv. gar. 3 rms. and bath, screen pch., gar. No linen or silver. $40. 15 min. on C car. 345 N. OCCIDENTAL BLVD.

5 LARGE room flat, completely furnished, garage, phone, lower south. 145 SO. MANHATTAN PLACE. Call between 3 and 5 p.m. Phone 560-786.

NEW elegantly furn. 4-rm. apt. Oriental rugs, grand piano, ph. At 8th st. entrance to Ambassador. $175 on lease. DUnkirk 8419. 806 S. KENMORE.

5-ROOM furnished flat and sleeping porch. $60, including light, gas, water. 1519 W. 27TH ST. Owner 500278.

ATTRACT. furn. 6-rm. flat, 3 bedrms., 2 tile baths, piano, Victrola. Will lease. $175 mo. 317 S. NEW HAMPSHIRE. DRexel 8183.

WILL sublet elegantly furn. 4-rm. upper, sunny side, extra bed, silver, dishes, linen, phone in and garage. 438783 HEmpstead 2792.

BEAUTIFULLY and completely furn. new upper 4-rm., tile bkfst. nook, tile bath, shower, extra bed, phone service, garage. $95. 4357½ W. 17TH DR. 71803.

5-ROOM sunny flat, well furn., large sunny bedrm., twin beds, gar., phone; close to Ambassador. Ready for occupancy. Special rate. 3028 W. 7TH ST.

BEAUTIFUL furn. flat, 8 large rooms, 2 baths, choice location, bet. Westlake, Lafayette Pk. Delightful home. Will consider leasing part or all. DRexel 1207.

BEAUT. and completely furn. flat with garage, in new bldg. 2 beds. Spl. rate of $100 to perm. tenant. Nr. Bev. and Vt. Ph. 74361 or 70626 eves.

FOR RENT—$85; nicely furnished upper sunny 5-room flat; 2 sleeping rooms, garage. 1737 W. 29TH ST. W. Adams car. Adults. Phone BEacon 6344.

4 ROOMS AND SLEEPING PORCH CLOSE IN. NICELY FURNISHED. 1935½ ARAPAHOE. PHON EVANDIKE 7236.

$65—UPPER flat, full floor, walking dist. 1231 COURT ST. MEtropolitan 1915. Adults.

ATTR. 5-rms., completely furn., 2 bedrms, large closets, piano, S.E. exp. 2857 WHITEHOUSE PL. H car. DRexel 2213.

NEAR STUDIOS, exquisitely furn. 5 lg. sunny rms., phone, Victrola, twin beds, floor lamp, lovely rugs. GRanite 3858.

FURN. upper south 5-rm. flat, 2 bedrms., tile bath, shower, garage, $125, no agents. BEacon 6157 or GRanite 9651.

WILSHIRE upper 3-rm. flat, completely furnished, phone installed, garage, $75. 265 S. HARVARD BLVD. 56282.

5-RM. upper open fireplace, porch, couple or 3 ladies, shown 2 to 4, DUnkirk 5669 or DRexel 7211.

4-RM. flat, near Westlake Park, large bright rms. artistically furnished, garage, select people. Adults. PH. DRexel 1740.

NEWLY furn. 3-room flat, 2 beds and garage, $45; right in business center. 417 N. FIGUEROA. Key at rear house.

4 LARGE rooms, upper, linen, silver, maid service. Summer rates. HINTON ARMS, 3807 West 6th st.

NEW beautiful 4-room duplex completely furnished. 2252 N. GOWER DRIVE, north on Beachwood.

ATTRACTIVELY furn. flat, 5 rms. and sleeping porch, excellent location. 3 car lines. Garage. 3284½ S. RAMPART.

WILSHIRE dist., blk. from Western, 5 rms. beaut. furn. Adults. Gar., phone. 4759 ELMWOOD AVE. HEmpstead 1774.

COMFORTABLE homey 5-room flat, sleeping porch, front porch, garage, phone. 711½ SOUTH VERMONT.

LOWER 4-rms., 2 sleeping porches, high ground, ocean breeze, close in. 339 EDGEWARE ROAD.

FOR RENT—Holly. modern well furn. flat. $56. Garage. 598304. 1226 N. NEW HAMPSHIRE.

AT 2653½ SAN MARINO ST.—Nicely furn. flat, 3 bedrms., sleep. porch, $80. Gar., phone, 3 car lines. DUnkirk 6723.

COMPLETELY furn. lower in rear, 5 rms., $75; adults. 830 PARK VIEW ST.

4-RM. flat, gar., nr. 24th and Vermont. Call 2210 S. VERMONT. BEacon 1603.

NEW flat, $50. 921 SEWARD ST., Hollywood.

COZY, sunny, upper beautifully furn., 3 rms. & bath. Ph. DRexel 7772.

4-ROOM furn. lower flat, $50, Holly. car. 1259 ELYSIAN PK. AV. BRoadway 0279.

NORTH upper flat, very reas. 1511 S. BERENDO. DRexel 8763.

ALVARADO 4-rm. furn. flat, gar. $70. 1 blk. N. Sunset Blvd. 2027 RESERVOIR.

COMPLETELY furn. 4-room upper flat, phone and linen. CALL 74235.

5-ROOM apt., summer rates, ½ block red, yellow cars. 1112½ W. 17TH ST.

3 OR 4-room furnished flat, piano, phone. Reasonable. 1191½ S. NORMANDIE.

WESTLAKE. Attractive 5-room sunny flat. $115. 748 S. RAMPART. DUnkirk 6049.

3-RM., $55, 10-min. ride C car to 1136 MARION AVE. Adults. MEtropolitan 1780.

NEWLY furnished sunny flat, 3 large rms., 2 built-in beds. 1918 4TH AVE.

FURN. flat, 3 rooms and bath, good location, walking dist. $55 mo. 1325 W. 4th.

$50, 8-ROOM flat, piano. 1838½ ARAPAHOE. ATlantic 7447.

$75—3 rms., slpg. pch., 2 bds., 1614½ S. WESTMORELAND.

FURNISHED flat, 5 large rooms, one block from Westlake Park. 753 S. Carondelet.

WILL LEASE TO RESPONSIBLE PARTY, WHO WANTS REAL HOME, FOR A FEW MONTHS, MY ARTISTIC AND BEAUTIFULLY FURNISHED FLAT. EVERYTHING NEW AND THE VERY LATEST STYLE. WAS FURNISHED FOR MY HOME AND HAS NEVER BEEN RENTED BEFORE. LARGE TILE BATH AND SHOWER BETWEEN BEDROOMS. TEL. AND GARAGE. THIS FLAT IS COMPLETE IN EVERY DETAIL. MUST BE SEEN TO BE APPRECIATED. SHOWN ONLY BETWEEN 12 AND 4. REFERENCES REQUIRED. RENT $300 PER MONTH. 860 S. BERENDO, CORNER W. 9TH. MRS. MORGAN.

WILSHIRE DISTRICT. For the person who wants an artistic, cozy flat, that is a real home, beautifully furnished, mohair furniture, taupe rugs, lovely lamps, drapes, etc. Living-room with wall bed. Dressing room, bedroom, den, dining-room, kitchen and delightful little veranda, furnished in orange and black wicker. Close in. 818 S. HOOVER.

BEAUTIFULLY furnished 6-rm. Wilshire flat, 3 bedrooms, 2 baths, 22ft. living room, garage, phone, Victrola, $175. Elegant new 5-rm. Chinese rugs, piano, garage, phone, $135. A lovely upper duplex, 4 bedrooms, 2 baths, new and beautifully furnished, $185. Call Miss FORD or Mrs. POLLICH. REALTY MARKET OF CALIFORNIA. TUcker 3113. 747 So. Hill st. TUcker 3113.

BEAUTIFUL 5-room upper duplex, new, never occupied, hand decorated walls in oil colors, hdw. floors throughout, tile bath and kitchen, elegantly furnished with Anglo-Persian rugs, overstuffed pieces, etc.; very reasonable to right party. One block from W. Adams car and stores. 4044 W. 28TH ST., ½ block east of Montclair.

444 SOUTH WESTERN. PH. 568-188 or HOllywood 6289. Upper south completely furn. 6 large sunny rooms, 3 bedrms., 2 tile baths, shower, garage, piano, oriental rugs, silver, china, linen, twin beds. Price $175 per month.

WEST ADAMS TERRACE. Brand new, high grounds. 5 large sunny rooms, 2 bedrms., twin beds, dressing-room, breakfast nook, tile bath and shower. Beautifully and completely furnished. Garage. A real home. 3½ blk. from W. Adams car. $100-$125. 3843 W. 27TH ST., nr. 7th ave. 70280.

WILSHIRE district, $125, new lower north flat, newly furnished, 228 N. KENMORE AVE., near Beverly Blvd. H car line. 5 large rooms, 2 bedrooms, walls in oil on canvas, ivory and mahogany woodwork. Phone installed. DUnkirk 7835. Ready April 15. Lease not necessary.

NEAR AMBASSADOR HOTEL. Five-room upper flat, southwest exposure, handsomely furnished in mahogany, exceptionally fine silver, linen, rugs, etc. Garage, telephone. Price $150 and $175. Apply 3045 W. 8TH ST., northwest cor. 8th & New Hampshire. DRexel 7306.

WONDERFUL homelike apt. flat, 5 rooms, private front and back entrance, 2 large dressing rooms, beautiful furniture, tile baths and sink. Outside icer, modern throughout. Worth $125. Rent only $65. 1904½ SCOTT AVE. Corner Echo Pk. Av.

ATTRACTIVE upper flat, 5 rooms, 2 bedrooms, newly furnished and decorated; very convenient, near stores, 3 car lines, close 9th & Vermont. Price reasonable to responsible permanent tenants. Call 2859 SAN MARINO.

BEAUTIFULLY furn. 4-rm. flat, exclusive neighborhood, nr. Wilshire Blvd. and Lafayette Pk. Living-rm. with wall bed, beautiful bedroom with twin beds, fine dining-room, kitchen, tile bath, garage. 2-16 SUNSET PL. Ph. DRexel 1056.

RETIRED army officer leaving for East will rent exceptionally attractive 5-room upper south flat, near Ambassador. Piano, radio, oriental rugs, den. A delightful apartment at a reasonable rental. 915½ SO. MARIPOSA.

JUST OPENED, BRAND NEW. Beautifully furn., 3 rms. & bath, every room sunny, a complete home. Upper, lower, sep. entrance. Gar. 2521-23 W. 11TH ST. DRexel 8812.

BEAUTIFULLY furn. flat near Hollywood Blvd., rent reasonable to right party, no agents. Call 595-210.

TWO ladies to share flat, nicely furn., sleep. porch. 3104 VAN BUREN PL.

BEAUTIFUL 5-rm. flat completely furn. Southern exposure. Gar. 767-785.

South and Southwest

CHILDREN welcome. $75. Complete newly furnished lower flat, 3 beds, janitor, phone included. 1025 W. 38TH ST. BEacon 5393.

TO LET—$40. 3-rm. furn. flat, water, light paid, gar. Adults. Hoover-Manchester car. 946 W. 76TH ST.

ENTIRE upper floor, well furn. 4-rm. flat, 2 disap. beds, slp. porch, exposure all sides; priv. entr. 842 W. JEFFERSON.

6-RM. south flat, 3 bedrms., 1 dis. bed, 1 blk. Exp. Pk. $90, garage. 3950 S. GRAND. DUnkirk 8185.

4-RM. furn. upper flat, private gar., good Victrola. 4212 MONETA AVE. AXridge 2291.

NICELY furnished 5-room flat, 2 disappearing beds. 4108 S. NORMANDIE.

COSY 3-rm. flat, gar., $50. Couple. 1281 W. 37TH PL.

$50 GAS and elec. inc. Neat 4-rm. flat, furn. 519 W. 78TH ST.

FURN. apt. in very good loc. east of Vermont ave. 1236 W. 36TH PLACE.

BEAUT. furn. flat, large airy, 3 beds. Cheap, permanent. 3940½ S. HILL.

East and Southeast

$77. 3-rm. and bath, wall beds, garage. AXridge 7190. 243½ E. 51ST ST.

North and Northeast.

5-ROOM upper beautifully furnished, garage, everything new. $160, adults. 1637 HUNTINGTON DRIVE. So. Pasadena. 25 min. on Oak Knoll car.

TO LET—FLATS—
Unfurnished
West and Northwest

DELIGHTFUL NEW FLAT. Exclusive Residential Section. Westmoreland Heights Above the Fog. 4 rooms and bath, extra wall bed. PHONE, garage, janitor, etc. A high type home for adults. $80. 1751 S. WESTMORELAND BLVD. 2 blocks east of Western ave.

FOR RENT—NO. 1145 FOURTH AVE. North lower, 5 large rooms. Very attractive and perfect condition. Lease for one year, $75 monthly. APPLY ON PREMISES OR GEO. W. JONES COMPANY. ALHAMBRA PHONE 1256-W.

TO LET—TWO OF THE MOST BEAUTIFUL WILSHIRE FLATS IN THE ENTIRE WILSHIRE DISTRICT, with hand decorated walls and unusually good fixtures. SEE THESE BEFORE LOCATING. 804 and 806 S. KENMORE.

JUST finished beautiful upper and lower 4-room strictly mod. flats, hdw. firs., tile bath and sink, breakfast nook, fireplace. Wonderful location in east Holly. 1 block from Univ. Cal. $57.50 to $65. 4500 WILLOWBROOK AVE. PRospect 7198 or VAndike 3760.

NEW 4 rooms, wall bed and large dressing room, large sunny rooms, tile sink and bath, shower, instantaneous heater; all moder nconveniences; one block Washington car; garage. $75. 4606 W. 21ST ST., near Vineyard.

APT.-house, 10 years' lease, 46 rooms, rent only $350 a month. Best proposition in town. $7500 cash required. LA HAINER with HAMILL CO., 917 W. SIXTH ST. MAin 1136.

2 NEW upper 4-rm. flats, never occupied, very desirable, H.W. floors, automatic heaters. Blk. N. St. Vincent's Hospital; red and yellow cars. 977½ MAR VIEW AVE.

NEW 4 and 5-room upper, very large and cheerful, hdw. floors, gas radiators, Ruud heater, bkfst. nook, tile sink, radio, fine location for doctor or dentist. ARTHUR, Owner, 1761 W. Jefferson. 706531.

SUPERB NEW 5-ROOM S.E. UPPER COR. FLAT. GARAGE, FIREPLACE, TILE BATH, SHOWER, 2 BEDRMS. ADULTS ONLY. $95 ON LEASE. 935 S. CATALINA. DUnkirk 0658.

SUNNY 5-rm. upper flat, new bedrms. and sleeping porch, overstuffed furniture, new rugs, piano, phone, garage, $85. North of Hollywood Blvd. 593-272. 1838 N. ALEXANDRIA AVE.

TO LET—Unfurnished flats, city or suburbs. Choice from listings of 200 leading agents. Free information and assistance in finding the flat you want. BARKER BROS., 724 S. Bdwy.

941 W. 20TH.—4 rooms and garage. New, modern upper duplex, automatic hot water, tile bath and shower, steam heat. Large combination sun and sleeping porch. Close in. Desirable location.

FIVE very large rms., bkfst. nook, separate enclosed porch, garage, phone. Best loca. in Hollywood. On bus line, st. cars. $85 on lease. 7163 Sunset Blvd. HEmpstead 2442.

1648 S. VAN NESS AVENUE, 4 room tile sink and bath with shower, extra bed. Real fireplace, vented radiators. Adults. No pets. 16th or Washington car. Inquire FLAT B. 760264.

WILSHIRE DIST., very desirable, lower south flat. 6 rooms and livable porch. Home of refinement and taste. Adults only. 568 S. HOBART BLVD. 567-408 or HEmpstead 1279.

4-RM. upper flat, new and modern, bedroom and disapp bed. Con. to 3 car lines, $55. Cor. Bellevue Ave. and Patton St. 53721.

146 S. MANHATTAN PLACE, 5-room upper south flat nearly new, 2 bedrooms, large kitchen, bath with shower, garage, janitor service. TUcker 4524.

TO LET—$100. Sunny 6-rm. duplex; 3 bed rooms upstairs, garage, near University, stores and cars. 734 N. BERENDO ST. VAndike 8562. Eves. 596-168.

REGULATION 5-rm. flat, two bedrooms, nice location, garage, automatic heater, all in good condition. Owner, 560-774 or apply at premises, 909 N. WESTERN.

HOLLYWOOD—Beautiful upper 4-room unfurnished flat and garage. Poss. April 1. Adults. $65. 1727 N. NORMANDIE. 596-047.

HOLLYWOOD—New, spacious, 4-room flat with extra coil spring beds, breakfast nook, tile bath, tile sink, shower, wrought iron lighting fixtures, high ceiling, lots of closets, hot water free. Positively always hot. Garage and storage lockers. A real home in an unexcelled location. Reasonable rent to permanent adults. 1355 N. KENMORE AVE. Exactly midway between Hollywood and Sunset Blvds.

UNFURN. flat in exclusive West Adams dist., new, high ground, surrounded by beaut. homes. 5 large sunny rms. Every convenience. Move in today. Start rent 1 wk. later. 1 blk. W. Adams. Near 7th Ave. Garage. 3883½ W. 27TH ST.

WILSHIRE DISTRICT 411 SOUTH BERENDO. 6 rooms, 3 bedrooms, 2 tile baths, most attractively arranged flat. Extra large rooms, garage. DRexel 8812.

2 NEW stucco flats, 1560 and 1562 W. 23rd near Adams and Vermont. 2 good car lines, living room, kitchen with nook, bedroom, bath, inst. hot water. $57.50. See A. J. SCHAEFFER, 1096 Echo Park ave. Apt 11. Or phone 587767.

5 LARGE rooms, upper and lower flats, south exp., $85 to $95. Just completed, mod. in every detail, nooks, tile bath, scr. porch, convenient to school, stores, cars. Open for insp. after 10 a.m. 765 N. RIDGEWOOD PLACE.

$55—WITHOUT, $60 with garage, nice bungalow flat, 1360 N. ST. ANDREWS PLACE. One block west of Western ave., between Santa Monica blvd. and Sunset Blvd. Phone HOllywood 5820.

NEWLY finished 5-room flat, tile bath, shower, unit heat, 3 beds, garage. Just north of Wilshire: corner of 4th st., at 401 S. WESTMINSTER AVE.

WEST HOLLYWOOD upper duplex, wonderful mountain view; 5 large sunny rooms, living room 16x24, fireplace, radiant heater, tile sink and bath, nook, garage. $100 to adults. 1284 FAIRFAX.

BEAUTIFUL 4-room flats, just finished, modern to the minute, fine location, every line of business, banks and postoffice within two blocks. 1726 4TH AVE. Just off Washington. Ph. 769681.

LOVELY 6-room south flat, 3 bedrooms, 2 tile baths, on Manhattan Pl., just of Wilshire, beautiful stucco bldg., will sublet 6 months at $135. JAMES J. DONAHUE, DRexel 4951.

ELEGANT view, upper 5a. flat, 4 large sunny rms. No. Wilshire dist. Call from 3 to 6 p.m. 534 N. ALEXANDRIA. Phone 594133.

4621½ SUNSET near Hollywood Blvd. 5 large rooms, 2 bedrooms, disappearing bed, sleeping porch, gar., new, mod. Reas. rent. Lease, call. Owner 763560.

$60—FLAT, 4 beautiful rms., large closets. Without gar., $55; 1 block school, strictly mod. 1555 W. 17TH ST., just east of Westmoreland. Call owner, 53302.

NEW unfurn. 4-rm. upper or lower flat. In-a-door bed; garage; on N. NORTON AVE., near Beverly, $75. See or call Mrs. Jensen, 474 N. Western. GRanite 1953.

ATTRACTIVE lower west flat, 5 rooms, 3 bedrooms. Very convenient, near stores, 3 car lines. Close 9th and Vermont. Price $75. Call 2859 SAN MARINO.

NEW 5-room lower duplex, built-in, tile, ½ blk. from C car, near S.B.U.C., 3 bedrooms with outside entrance. $65. 4028 MONROE ST. 594923.

LOWER 5-room unfurnished flat; beautiful large rooms with garage. ½ block to street car, cops and stores. 4623½ PROSPECT AVE.

JUST completed, 4 large rooms, attractively decorated, all modern conveniences and garage. West front. $75 month. 816 to 822 N. VAN NESS AVE.

BEAUTIFUL flat, 4 rooms, extra closet-bed, dressing room, tile bath, gar. $62.50. 1600-D 5TH AVE. Take Washington car. Phone TUcker 2455.

601 N. BEACHWOOD, corner of Clinton. Upper 7-room duplex, 3 bedrooms, sun room, 2 baths. Adults only. 2-car garage. OWNER, 561000.

222 N. IRVING, lower 6-room duplex, 3 bedrooms, 2 baths, 2-car garage. Adults. 6 or 8 months' lease. OWNER, 560090.

5-RM. unfurn. flat in wonderful West Adams dist. Near car line. $40 month. Gar. Free phone. 2701 EDGEHILL DR. Owner, Hum. 5071-J or 763285.

TO LET—Beautiful, modern upper flat. Tile bathroom, garage. In class A zone. Price reasonable to adults. 2137 CANYON DR. North of Hollywood Blvd. HOllywood 5656.

SEE this today. 10014 Moneta ave., storeroom about 15x30 ft. Gas, water, lights, lavatory. Can live in rear. Lease only $25 mo. PHONE 70126.

NEAR Pico and Bonnie Brae, 3-room lower, 2 beds, hardwood floors, phone and range furnished, $50. 1671 GIRARD. Inquire at the rear or phone EMpire 2454.

$90—Strictly mod. new 5-room flat. Just finished, 2 car lines. Private garage on alley. 2 full bedrms. 209 N. NEW HAMPSHIRE. DUnkirk 8161.

THREE and four rooms, all new, latest built-in features, tile bath and sink. $55 to $65. Agent on premises. 972 NO. EL CENTRO at Romaine.

FOUR large sunny rooms, tile sink, disap. bed, $50, garage $5, phone. 1600 GOLDEN GATE, Hollywood cars, 5c fare.

FLAT, 4 large sunny rooms, garage, across from University Cal. N. Vermont. 821½ HELIOTROPE DR. 597-031.

5-ROOM strictly modern lower flat, south exp., garage, $75. 450 N. ALEXANDRIA. Open for inspection. H car.

LOWER, west, 3 rms. wall bed. Quiet adults. No pets. $32.50. W. Adams or Univ. car. Inquire 1236 W. 22ND ST.

UNFURNISHED flat, six rooms. Beautiful view, sunny, sleeping porch; rent reasonable. 926 S. CARONDELET.

$65 & $70—739 N. RIDGEWOOD. New 4-r. comb. liv., din. rm., ph., gar. GRanite 0627.

FOR RENT 5-ROOM FLAT, WALKING DISTANCE. PHONE Main 1136.

HOLLYWOOD—Beaut. 4-rm. flat, wall bed, wonderful view. 5858 Franklin. HEmpstead 4243.

1818 S. HOBART—Nr. Washington, 4-rm. lower south flat. Tile bath, extra bed. Gar. Adults. Lease.

FOR RENT—Modern 4-room upper flat. $50. 1116 MIGNONETTE. D. LIPSCHITZ. EMpire 8783.

$70—JUST finished 4-rm. upper. Bedroom and extra bed, tile bath, sink. Free rent until April 1st. 763-516.

4 LARGE rooms. Hot water and maid service supplied. Wilshire district. 3907 WEST 6TH ST.

6 ROOMS, flats, unfurnished, $100 to $125. 251 S. KENMORE AVE. Phone HEmpstead 0452. Open 1:30 to 5.

5-ROOM sunny upper flat, 2 bedrooms and garage. Between 3 car lines. 1516½ S. WESTMORELAND AVE. $65.

BEAUTIFUL sunny flat, five large rooms in fine condition, garage, rent reasonable. 1575 WEST 30TH ST. Corner Kenwood.

COME see this. 6-room flat, automatic heater, all complete. $48 mo. 2675 CIMARRON. 73588.

NEW upper E. 4-room flat, hwd. floors, tile sink, etc., 5 min. to Broadway. Year lease. HOllywood 4927.

4-ROOM flats just completed, n.w. cor. HOBART & MELROSE. Very reasonable rents.

ATTRACTIVE 4-rm. cottage flat, $55, phone installed. 1319 WRIGHT ST., near Pico. Adults. ATlantic 3980.

BEAUTIFUL new 4-room, $50, adults. 1657 VINEYARD. Washington or 16th car. 75804.

$50—637 N. BERENDO ST., 3-room flats; tile bath and sink; breakfast nook, wall bed; garage, ex. Adult Gentiles.

$90—4553 W. 17TH DRIVE. W car. 4 new 4-room flats, tile bath, wall bed, oak floors, garage. 769864.

BRAND new lower flat. Tiffany walls, hand decorated. Rent reas. to reliable parties. 6128½ AFTON PL., Hollywood.

5624 DE LONGPRE, Hollywood. Exceptionally modern. New 4 room upper flat, extra bed. Garage. Adults only.

NEW 4 rm. flat overlooking Echo Park, garage, close in, 1 blk. south of Sunset. 1028 LAGUNA AVE. DUnkirk 1741.

1824 W. 27TH ST., upper 4 rooms, bath, disappearing bed, 2 excellent closets, garage. Adults, $55.

5 RM. Duplex court, new, best of appointments, bedrooms and bath upstairs. 1313-1319½ S. VAN NESS.

4-RM. modern flats just comp. $60 & $65, gar., janitor. ½ blk. N. Sunset & Holly Jct. 1532 N. VIRGIL.

3030 KENWOOD AVE., upper south 4 room, bath, disappearing bed, all built in features. Adults $50.

MODERN 4-room upper flat, bath, garage, fine location, ¼ block from Sunset, $55. 1011 N. CORONADO ST.

NEW, mod. upper, 4-rm. flat, select neighborhood, nr. Washington. Garage, adults. 1842 S. VAN NESS. 71971.

ATT. 5-rm. flats, Southern exp., very desirable loc. 4721 BEVERLY BLVD. HOllywood 4762.

1657 GIRARD ST. Modern 4-room lower sunny flat, 2 beds, $55.

419 N. CORONADO, new flat, 3 rooms, $50, garage $5 extra. PHONE 559-865.

MODERN 4-rm., bath, dress.-rm., bed closet, gar., reas. 2435 SUNSET BLVD.

UPPER sunny 4-room flat, garage, adults, $65. 1418½ THIRD AVE.

NEW 5-room flat, S. Plymouth Blvd., off Pico. Reasonable rent. 76618.

BEAUTIFUL 5-room flat in duplex. 1116 W. 21ST. BEacon 1387.

CHOICE quiet corner, 4 sunny rooms, garage. 1500-A S. HARVARD BLVD.

WILSHIRE dist., 4 rm. up; glass inclosed porch, gar.; adults. 2785 FRANCIS AVE.

1722 7TH AVE. New 5-rm. upper south. Every modern convenience.

4 ROOMS. 1406 ECHO PARK AVE. Key 1460 Logan st. DRexel 9562. Garage.

$45—BOYLSTON ST., 563½ N. 3-rm. up flat, 2 wall bds., adults. BRoadway 9562.

LOWER five-room flat, adults. $60. 2657 SAN MARINO. Dunk. 6325.

WILSHIRE—518½ S. CATALINA, 5 room upper flat. Rent $110. Garage.

3 LARGE rms., sleeping porch, $60. S.B.U. V and C cars. 562 JUANITA AVE.

ABOVE FOG, BEAUTIFUL VIEW IN HEALTHFUL HIGHLAND PARK, CORNER AVE. 50 AND ECHO ST., ADJOINING SYCAMORE GROVE. HIGHEST CLASS NEW FLAT, 5 LARGE SUNNY ROOMS AND PORCH, EQUIPPED WITH ALL IMAGINABLE IMPROVEMENTS. $45. GARAGE, $5.

MOD. 3 Rooms and bath, near S.B.U. V and C car, $35. 552 JUANITA AVE.

HIGH CLASS new 5-room flat, 4th ave. near WASHINGTON. 71082.

$60 VERY desire. 5-rm. flat, 2097½ LA SALLE, nr. W. Adams. EMpire 2217.

NEW four-room flat, close in $50. Adults. OWNER, 139 LOMA DRIVE.

WESTLAKE—5-room sunny flat, $65. Call 746 S. RAMPART. DUnkirk 6049.

$55—LARGE 3 rms. and wonderful yard. 1614 S. WESTMORELAND.

3015 S. KENWOOD, nr. W. Adams. Beaut. 4-rm. flat, gar., adults. BRoadway 5765.

BARGAIN. Hollywood, new, 3 rms., N. of blvd. $45, gar. $5. HOllywood 4868.

KENWOOD, 3008 S. New flats, reasonably price. Phone AXridge 1175.

BEAUT. 5-room flat. Brand new. $85. 1269 S. PLYMOUTH BLVD. BEacon 2601.

WILSHIRE dist., new 5-rm. flat, $100 yr. lease. Adults only. 132 S. CATALINA.

UPPER corner 5-room flat, 502 S. HOBART. $100 month. 567572 Phone.

WONDERFUL 5-room flat in high class neighborhood. Garage. Phone 72795.

$75—CHOICE 4-rm. upper corner flat, garage. Phone HOlly 1783.

UPPER and lower 5-rooms; immediate possession. $100. 310 SO. NORTON.

4 AND 5-ROOM flats, $55, $60, $65, $70. Call at 4568 HOLLYWOOD BLVD. 595065

$50—BEACHWOOD, 600 N.—Brand new 5 lge. rms., cor. Clinton. Take B car.

708 N. GRAMERCY PL. New 4-rm. upper flat, $65. Will lse. HEmpstead 1484.

BEAUTIFUL 4 large rooms, shower and garage. 641 N. PLYMOUTH BLVD.

South and Southwest

$55. 484 W. 51ST ST. 51st & Figueroa, unfurn. flat, hardwood floors, tile bath, automatic heater, garage, key at 450 W. 51ST ST., or phone owner. VErmont 6686.

NEW 5-room stucco flat, near Exposition Park. Complete in every detail. Garage, $75. Adults. OWNER, 1042 West 38th st.

NEW up-to-date modern flats, tile sink and bath and shower. 4 large rooms. $35 month. 5846 VAN NESS AVE.

LOVELY new sunshiny small flat for two or four, near U.S.C. and park, rent $33, $35. 961 W. 35TH PLACE.

UPPER 5-rm. flat with garage, extra good condition near stores and car line, $60 per month. 4068 HALLDALE AVE.

UNFURNISHED flats, new, 4 and 5 rooms, all built-in features, $65 and $75. 1606-10 W. 39TH.

NEW 4-rm. upper flat, gar. Grand ave. car. Adults. 637½ W. 41ST ST. UNiversity 2872.

4-ROOM unfurnished flat, gar., new and modern, $70; adults only 2325 THIRD AVE. Phone 762497.

½ OF mod. double bung., 4 rms., 2 disappearing beds. 218 W. 53RD ST.

NEW 5-room cozy flat, reasonable rent. 1173 WEST 39TH PLACE. VErmont 6343.

$35—NEW unfurnished lower flat. Inquire 4188 S. HOOVER.

NEW flats, beautifully decorated, tile baths and kitchen. 29th and Western. 71786.

East and Southeast

STRICTLY modern 4-room sunny flat, large closets, disappearing bed. Veranda, garage optional. 4026 S. MAIN ST.

MYRTLE AVE., 1324½—3-room flat, built-in features, polished floors. Adults. 2 blocks east from MAPLE at 15th st.

3 RMS. unfurn. modern with garage. $45 month. 4611 S. SAN PEDRO ST.

MODERN 4-room flat, $35. 776 E. PICO ST. Unfurnished.

North and Northeast.

BRAND new 3-rm. upper & lower, all built-in features, on car line, adults. Garl. 4188. 4300 N. GRIFFIN AVE.

$30—4-ROOM flat, modern garage. 244 SO. AVE. 20. Adults. CApitol 4112.

TO LET—HOUSES—
Furnished
West and Northwest

HOLLYWOOD

6 months or longer, 9-rm., 2-story completely furnished home, 4 bedrooms, 3 baths. 1525 POINSETTIA PL. GRanite 1191.

FURNISHED bungalow, seven rooms, garage, immediate possession. Phone 73516. Location Gramercy Drive and 11th.

BEAUTIFUL 5-room double bung., 2 bedrms., exceptionally well furn., wonderful view. 9 min. to Bdwy. 1338 DOUGLAS ST. MAin 1480.

ELEGANT 11-room home, near Ambassador. Finished in hardwood, 2 tile baths, shower, garage. Lease to responsible people. 626 S. KENMORE. Phone 75060.

HOLLYWOOD Foothills, attr. studio house. Beautiful surroundings. Franklin ave. car to Vista del Mar, 5 blks. N. House among olive trees. 2207 VISTA DEL MAR.

BEAUTIFULLY furnished 3-room bungalow, $60 per month, children welcome. 2128 WILMOT ST. A car to 22nd and Hoover. Walk 2 blocks west. BEacon 7498

PARTLY furn. 5-rm. bungalow, 2 bedrooms, breakfast nook, phone, garage, lawn; close to stores and car. $65. 834 N. OGDEN DRIVE, Hollywood 1976.

ATTRACTIVE 7-rm. bung., excellent location, piano, gas furnace, breakfast-rm. 3 bedrms, gardner. Sun. & eves ph. 56331. 239 S. HARVARD BLVD.

$135 for lease 6 mo. or longer, my new 5-rm. modern furnished bungalow between Melrose and Clinton, 1 blk. from car. 612 N. GOWER. Phone HEmpstead 6282.

3 RMS. & B. nook, 2 beds, $55, adults; 10 min. 1st & Bdwy. Angeleno Hgts. car. 1449 CALUMET AVE. Ph. 581387.

HOLLYWOOD, beautiful new court bung. Tiffany finish. $65. incl. gar. 1346½ FORMOSA AVE. HOllywood 4899.

NEAR L. A. High School, new 5-room stucco, nicely furnished, garage, rent $110 on lease. 74983.

5-ROOM bungalow, nicely furnished, good locality. $60 month. 1210 N. WESTMORELAND. TUcker 5568.

W. ADAMS—Off 10th ave., 4-rm. individual, newly furn. front bung., splendid surroundings; $75. 3928 W. 27TH ST.

COMPLETELY furnished 5-room bungalow, garage, adults, $100 month. 4027 W. 28TH ST. Call EMpire 3308.

FURNISHED new 3-room bungalows, 2 beds, $65 & $75. W. 16th St. car to Union Ave. 1½ blocks north to 1629 Acacia St.

$100 bargain. See MISS McCONNELL, 6818 Holly. Blvd. GRanite 0140 or GRanite 8702.

WILSHIRE dist., 4 large, well furnished rms., 3 beds. 118 S. OXFORD. Phone 569725. No agents.

5-ROOM bungalow, 3609 RAYMOND AVE. Beautifully furnished. Grand piano, 2 bedrooms, garage. A real home. $90.

FURNISHED house to let, 3 bedrooms. Open from 11 to 4. 857 S. ST. ANDREWS PLACE.

NICELY furnished 7-room bungalow, Wilshire, 560542 or BEacon 6064. Call Monday. 831 S. HARVARD BLVD.

5-RM. house and sleeping porch, furnished, close in, near car, stores and schools. 1420 LEYMOND. DUnkirk 7225.

COMPLETELY furn. house, player piano, etc. Phone installed, reasonable to 4 or 6 adults. PHONE UNiversity 7324.

HOLLYWOOD furnished bungalow, 4 rooms and sleeping porch. 6417 DE LONGPRE AVE. $70 or $65 on lease.

EIGHT-ROOM house, North Sunset Blvd. Close in. Partly furnished. Fine yard. Call TUcker 5919.

A CHANCE of a lifetime, 8 rooms, 2 baths, suit. 1 or 2 families $50, $60 or $110. 1126 DETROIT ST. HOllywood 6472.

HALF of new double, 4 rms., garage, 2 car lines, lawn cared for, $55. 1148 N. WESTMORELAND.

4-ROOM nicely furnished bungalow, $65. 1750½ TAMARIND AVE., Hollywood. HEmpstead 9355.

WESTLAKE dist., completely furn. 6-room bungalow, 2 bedrooms, garage, phone. $100. DUnkirk 2050.

ATTRACTIVE 4-room mod. stucco, reserve 1 rm. Breakfast nook, built-in bed, gar. Reas. 2017 3RD AVE. Washington car.

HALF double, 4 rooms, furnished, adults. 1031½ W. 18TH ST. Near Union, $60. Phone BEacon 0255.

TO LEASE—For 1 yr., my home, completely furn., 6 rms., 3 bedrms., $160. Phone HOllywood 8566. 5426 LA MIRADA.

BEAUTIFULLY furn. mod. BUNGALOW, charming grounds, tel. installed. Exclusive neighborhood. Adults. 836 S. CATALINA.

$50 TO adults, 5 rooms, 978 BEATRICE AVE., between Beaudry and Everett.

FOR RENT—3-room furnished bungalow in rear. 2421½ WEST BLVD.

BEAUTIFULLY furnished 6-room bungalow, $125. 2021 7TH AVE. 73368.

5-RM. cottage, close in. Can sublet garage, adults. 1640 WINFIELD.

LOVELY cor. bung., 6 rms., plenty room, Victrola. 5356 FOUNTAIN AVE.

FURNISHED house, 5 rooms. 1625 S. BERENDO ST.

3010 BUDLONG AVE. Nicely furnished 6-room house, fine condition. BEacon 5115.

½ DOUBLE house, 3 rooms and bath, $40. In rear. 145 W. 27TH ST.

FURN., 10 rms., 2 sleeping p hs., dble. garage. 701 S. ARDMORE. DUnkirk 0226.

1331 EDGEMONT near Sunset, 5-room furnished bung., 2 bedrooms, reasonable.

SPECIAL price to emp. women, 2 bungs., 3 & 6 rms. Ph. 260 & 262 S. Burlington.

5-RM. furnished bungalow, $50. In rear. 1609 W. 22ND ST.

WILSHIRE district, 10-rm. house, finely furn., garage, for 3 cars. DRexel 8846.

NICE furn. 4-rm. cottage flat, $60, inc. tel., gas. 1229 DEWEY AVE., off Pico.

9-ROOM, 2 BATHS. Just north of Wilshire. Mahogany, orientals, piano, gas furnace. Take children. $200 includes care of lawn.

8-ROOM, 2-STORY. 4 bedrooms and sleeping porch. Close to Ambassador. Clean and well furnished. $175.

6-ROOM BEAUTIFULLY furnished bungalow, 2 bedrooms and breakfast room. Very artistic and complete. $150. See MRS. MEYER.

CHELEW & BOTT. Wilshire at Harvard Blvd. DRexel 4296. DRexel 4296.

WE HAVE A REAL HOME WAITING FOR YOU. Beautiful 5-room home, Hollywood hills, marvelous view, 2 master bedrooms, bath, servants' room, garage, baby grand piano, large living room, $200. Another at $125. Lovely 8-room Windsor Sq. home, 4 bedrooms, 2 baths, orientals, Steinway grand piano, solid silver, linens; $225. Adorable 6-room bungalow, Windsor Sq., Chinese rugs, double garage, lawn and shrubs, $140. Call MISS FORD or MRS. POLLICH. REALTY MARKET OF CALIFORNIA, 747 S. Hill st. TUcker 3113. TUcker 3113.

BEFORE renting see our free listings of furnished and unfurnished houses, flats, courts, duplexes in Wilshire and Hollywood districts from $75 to $500 monthly. POET & ESKRIDGE. 327 S. Western Ave. Phone 567262.

BUNGALOW IN WEST HOLLYWOOD HILLS AMONG AVOCADO TREES, WONDERFUL VIEW, ABOVE THE FOGS FOR HEALTH. COMPLETELY FURNISHED, GRAND PIANO, VICTROLA, LINENS AND SILVERWARE. ACCOMMODATIONS FOR 4. NO SMALL CHILDREN. DBL. GARAGE. DRIVE OUT SUNSET BLVD. TO 9900 BLOCK. TURN N. 1215 HORN AVE. PHONE Hollywood 3750.

BEAUTIFULLY furnished 5-room duplex, sleeping rooms upstairs. Everything absolutely new. Fine linens, overstuffed furniture. Bedrooms in solid walnut and ivory. Every modern convenience. Lawn cared for. Garage. Select residential district, one block to car. Rent $150 to permanent tenants. 717 N. OXFORD, corner of Marathon. Phone HEmpstead 8555. Inquire mornings.

TO LET— FREE RENTAL LIST. FURNISHED AND UNFURNISHED HOUSES, FLATS, BUNGALOWS. WILSHIRE, HOLLYWOOD, W. ADAMS. CALL MRS. ANDERSON. DRexel 0165. RENTAL DEPARTMENT. KELLS & GRANT. DUnkirk 3000. Realtors. DUnkirk 3000. WILSHIRE BLVD. AT WESTERN.

FOR RENT—HOLLYWOOD. Four-room separate bungalow. Nicely furnished. North of boulevard. Two beds, $90. Call Mrs. Moddrell, CHAS. MORTON CO., 6506 Hollywood Blvd. GRanite 4102. GRanite 4103.

$77.50 UP, 1174½ N. HOBART BLVD. ROSE GARDEN COURT. CHILDREN WELCOME. Beautifully furn. 4-rm. sep. stucco bungalows, heart of residential Hollywood. New overstuffed furniture, tile bath and sink, 2 beds. Each unit opening on gardens. ½ blk. 5c car line. Close to school.

RENTALS. Furnished and Unfurnished. Wilshire, West Adams, Hollywood. SEE MRS. KNOTT. THE WILLIAM WILSON COMPANY. "Over 35 Years of Service" 686 So. Western. DUnkirk 2015.

JUST OFF WILSHIRE BLVD.—Owner will rent her beautifully furnished 10-room home for the summer or longer. This is a real home of the better class in a very exclusive district and must be seen to be appreciated. Only $275 per mo. Call MISS MILLER with GLENN & SMITH, 633 SO. WESTERN AVE. Phone 567-874.

THIS IS A GEM. Unusual type Spanish bungalow on corner in Wilshire. 7 exceptional rooms, 2 bedrooms (twin beds), 2 baths, gas furnace, dble. gar. Only $200. Call Miss Rush or Mrs. Wood. 567-459. HOWARD & BOSWELL. 3461 W. 6TH.

CHARMING 3-room Italian bungalow (no court.) Porch canopied, large living-rm., dainty breakfast nook, lovely bedrm. with 4-poster bed, gardener, $90. 5411 MONROE ST., bet. Western Ave. and Wilton Pl. HEmpstead 2674.

CHARMING 5-room bungalow close to Hollywood foothills. Living room 24x16, furnished in teakwood, large fireplace, beautiful trees and lawn, phone installed, Garage. $125 per mo. HOllywood 7632. 2505 BEACHWOOD DR.

WILSHIRE RENTALS. Furnished and Unfurnished. SEE MRS. FIELD, THE FRANK MELINE CO., INC., 3701 Wilshire Blvd. Drex. 1464.

MRS. CARR, HOLLYWOOD RENTAL SPECIALIST. Furn. or unfurn. We meet your needs. 6052 HOLLYWOOD BLVD. HOllywood 7806 or HEmpstead 9806. Call for appointment.

HOLLYWOOD—½ double bung., furnished complete; beautiful location, north of Holly. Blvd. 5 rms., 2 complete bedrms., gar. and phone included. Everything to do with. $125. 598-509.

LOVELY WILSHIRE HOME—5 bedrooms, 3 baths, beautifully furnished, oriental rugs. Wonderful library, attractive sun room looking out on lovely rose garden—a most unusual value at $250. JAMES J. DONAHUE. DRexel 4951.

WILSHIRE district, on Norton. Owner going East will rent home from 4 to 6 months; 2-story Colonial, 7 rooms, complete and high-class furnishings, oriental rugs, piano, Victrola, garage, gardener, water and phone included. $300. PH. 75650.

TO LET—Our reliable free rental information will save tiresome searching. We have choice of listings from 200 agents, free maps and guide books. BARKER BROS., Rental Information Dept., 724 S. Broadway.

SPANISH STUCCO, EXQUISITE IN EVERY DETAIL, TILE BATH, SHOWER, OVERSTUFFED FURNITURE, 2 BEDS. $75. HOLLYWOOD CAR. 1420 ECHO PARK AVENUE.

W. HOLLY'D, attrac. 6-rm. duplex, 2 slpg. rms., delightful sunrm., tile kitchen & bkfst. nook, player piano, gar., bath. Real home. 7981 NORTON, corner Laurel.

NEW bung., ideal location on Western ave. bet. Washington and Adams. 4 rms. furn. No children. Inquire 2208 S. WESTERN. 71158.

HOLLYWOOD, N. of blvd., exclusive dist. Attractive mod. dble. stucco. 5 rms., 2 bedrms. Ph., garage. Reasonable. 1621 N. BERENDO.

BEAUTIFULLY furnished upper part of duplex house, 2727 W. 1ST ST., at head of Lafayette Park Place. Garage. Separate heat. A home for some one.

ATTRACTIVELY furnished bungalow, 6 rooms and sleeping porch. Good neighborhood. $100, adults. 2339 WELLINGTON ROAD. 768460.

$60—DEANE AVE., 1240, nr. L. A. High School, modern bungalow, completely furn. 3 rms., wall bed, bkfts nk., gar. 6 mo. lse. Adults. End W. Pico car line.

3 ROOMS completely furnished, bath and laundry, $40 a month. Take Temple st. car to Alvarado, go south to Court, then west to Lake. Call in rear of 247 N. LAKE

BEAUTIFUL furnished 4-room bungalow, overstuffed furniture, tile bath, very cozy. Only $75. 608 S. VERMONT. DUnkirk 1486.

WILL lease my furnished home, long or short lease, 7 rooms, can be seen between 10 and 4. 391a W. 7TH ST. Phone 566676.

BEAUT. 6-rm. bung., 3 bedrms. No. of Blvd. 4 real home, splendidly furn., piano, ph., $125. 6037 HOLLY. BLVD. HOllywood 4888.

SPANISH stucco, exquisite in every detail, tile bath, shower, overstuffed furn., 2 beds, $75. Hollywood car, 6c fare. 1420 ECHO PARK AVE.

BEAUTIFUL 9-room Wilshire residence on Oxford, elegant furniture $175 month. Call MAJOR KUNZ, 568553 or eves. ANgelus 7285.

NEW stucco bungalow, 4506½ W. 17th Pl. near Washington car line, 4 rooms, bkfst. nook, tile bath, sink, adults. No pets. PHONE 74709.

BEAUTIFULLY furn. 6-room house, 3 bedrooms, twin beds, heat, hot water. Most centrally located. Phone, garage, close to 2 cars. Lease. 341 N. DILLON ST.

HOLLYWOOD, ½ double bungalow, 4 rooms, nicely furnished, built-in ice box, table, bed, decorated walls, Victrola, garage, $75. 1168 N. ARDMORE. 598-063.

HOLLY.—No. of blvd. New furn. sgle. bung. apt. Reas. Also 4-rm. unfurn., $40. Adults, no pets. 1847 3-4 N. NEW HAMPSHIRE. 598201.

OWNER'S upper duplex, 5 rms., $100, near L. A. High. B. A. GREENE, 1201 Harcourt. EMpire 4029.

NEW 4-room bungalow with nook, beautifully furn. includ. baby grand piano. $75 month. DRexel 6448.

BEAUT. furn. 6-rm. bung. Chinese rugs, mah. furn. strict. mod. dbl. gar. 574 N. GOWER. HOlly. 4758. HEmpstead 2671.

4 ROOMS and bath, modern, built-in features, extra bed, garage. 1179 W. 29TH ST. U car. BEacon 3976.

5-ROOM furnished bungalow, walking distance, rent reasonable. Inquire 1004 S. OLIVE.

BUNGALOW apts., 4 and 5 rms. Attractively furn. gar., ph., summer rates. 1317 Formosa, Holly. HEmpstead 4439.

$55. 2 rms. and dressing rm., tile bath, electric laundry, new. 1346 N. Sycamore ave.

8 ROOMS, piano, sleeping porch, close in. Beaut. location. DRexel 2237.

HOLLYWOOD, 1816 N. Normandie, charming, homelike, 3 r. sep. bung., furn. gar.

NICE 5-room house near Echo Park. 2260 EWING ST. DRexel 5849.

BUSINESS woman or elderly to share 4-rm. duplex. $25. 1215 S. ARDMORE.

9-ROOM furnished house in Angeleno Hgts. For rent, for 3 mo. $100. Ph. 768285.

HOLLYWOOD, artist's cottage, 5 rms., originally furn. complete. 2128 CAHUENGA.

FREE RENTAL INFORMATION. FREE AUTOMOBILE SERVICE. Save yourself time, worry and expense. See us in the morning and be settled in your new home by night. HOUSES, BUNGALOWS, FLATS, APARTMENTS. Wilshire, Westlake, Hollywood, Southwest. Homes and Income Property for Sale. HARRY GROSSMAN, Los Angeles' Leading Rental Office. Member Los Angeles Realty Board. 308-4-5 Haas Bldg., 7th and Broadway. Phones TUcker 4574, TUcker 1376, TUcker 2473.

MY ARTISTICALL FURNISHED 8-ROOM RESIDENCE. WILTON RUGS, MOHAIR STUFFED FURNITURE, HAMMERED BRASS FIXTURES, LARGE FIREPLACE, PIANO, SLEEPING PORCH, BEAUTIFUL SURROUNDINGS, DOUBLE GARAGE, RADIO. 1735 CRENSHAW BLVD. $200 month. 7-4541.

10 RMS., 4 bedrms. at $175. 7 rms., 3 bdrms., at $135. 9 rms., 4 bedrms., 2 baths, $200. Also many choice homes up to $500. Call Mrs. Carr's Rental Dept. HOLLYWOOD RENTAL SPECIALISTS, 6053 Hollywood Blvd. HOllywood 7806.

WOULD RENT TO RESPONSIBLE PARTY NEW 2-STORY 7-RM. STUCCO HOME, BEAUTIFULLY FURNISHED. $300 PER MO. ON LEASE. 2015 N. HOBART BLVD. NEAR LOS FELIZ, HOLLYWOOD. PH. 595646.

7-RM. 2-story house, suitable for subletting, close in, with garage, linen, silverware, dishes, fur., 4 bedrms., 2 baths. 1607 TOBERMAN ST. Ph. installed. Open for inspection 10:30-4. Rent $125.

WEST Hollywood, attractive 7-room furnished bungalow, basement, garage, electric range, Victrola, beautiful fruit & flower garden. Open 9 to 3. 1412 MARTEL AVE. Phone GRanite 9822.

HOLLYWOOD RENTALS. 40 places. 3 to 7 rms., $60 to $125. Get our free list. Will gladly show. 6057 HOLLYWOOD BLVD. HOllywood 4866.

FOR RENT—$175, 5-room duplex, 2 upstairs bedrooms, completely furnished; baby grand piano, short time lease, garage. 3450 SAN MARINO, near Western, bet. 9th and 10th. 762-346.

SNAP for subletting, 2-story furnished house, 4 bedrooms, 2 baths, $125 per mo. Walking distance Toberman st. near 16th. Immediate possession. JAMES J. DONAHUE. DRexel 4951.

RENTALS IN HOLLYWOOD. If you come to 6421 Hollywood Blvd. or phone GRanite 1191, you will find THE WILBUR DUNHAM CO. Ready to serve you.

4-ROOM double, nicely furn. for lease, 1 year, $75 per month. 2 blks. north Sunset blvd., near Echo Park ave. Furniture new. Near grammar school. 1803 SCOTT AVE.

REDUCTION to reliable adults, 6 mo. lease, $75 for $65. Overstuffed furn., 4-rm. bung. 2 beds. 2318 BELLEVUE cor. N. Rampart.

HOLLYWOOD—1541 POINSETTIA PL. 7 rooms, nicely furnished, good location, piano, Victrola. Phones GRanite 5214, GRanite 1755. WILL LEWIS, REALTOR.

HOLLYWOOD RENTALS. HEmpstead 5253. Phone HEmpstead 4237. NEW LISTINGS DAILY. MRS. SIMMONS, 1614 CAHUENGA AVE.

WILSHIRE dist., beaut. furn. 5-rm. stucco bung., 2 bedrms., Tiffany interior, ph., garage. 4459 W. 5TH, just off Windsor Square.

8 RMS., 3 bedrms., sun parlor, garage, fruit trees, $175; also 7 rms., 2 baths, 3 bedrms. $150. IRWIN REALTY CO., 5533 Hollywood Blvd. See MISS WYNN.

FOR RENT—Will lease my fine home in Hollywood, elegantly furnished. Price $300 mo. Call U. S. MEEKS, HEmpstead 9408, or call at 6060 Hollywood Blvd.

LA SALLE AVE., 2114. West Adams Heights. Stucco 7-room 2-story strictly modern, richly furnished. Tiffany finish, garage. PHONE 763157.

BEAUTIFULLY furnished 4-room apt. in triple bungalow, 2 bedrooms, good location, garage and phone, $100. 722 N. GRAMERCY PL.

TO LET—New, clean, completely furnished 5-room bungalow, phone adults, near S.B.U.C. Both car lines. Inquire 1014 N. MARIPOSA.

ATTRACTIVE 5-room cottage hardwood floors, 2 bedrooms, bath between, nice yard. 1 block to car, garage, phone in. Adults. $75. 1470 W. 27TH ST.

4-RM. FURN. BUNGALOW—Ideal location near foothills. Phone, garage, on bus line. 597265. 2065-C HILLHURST AVE.

IF rented immediately, 4-room, modern bungalow, attractive, new, clean and comfortable, furnished, including garage only $80. 2318 VINEYARD. Wash. car.

NICELY furnished bungalow, 5 rooms and sleeping porch. Garage and phone. Center of Hollywood. 6252 LELAND WAY. Hollywood 3217.

1837 WHITLEY AVE., Hollywood, charm. 5-rm. bung., comp. furn. gar., ph., piano, radio, going east, 4 mo. or longer.

HOLLYWOOD, small furnished bungalow, $65. Miss Fullen, GRanite 8501 or GRanite 4854. 7068 HOLLYWOOD BLVD.

4 ROOMS, extra built-in bed, nicely furnished, piano and garage. 402 N. HARVARD. Phone DRexel 1597.

NICELY furnished, 3 rooms and bath, 2 beds; adults. 1419 THIRD AVE. $40 and $50; garage, $5.

NICELY furnished, 3 rooms and bath, 2 beds; adults. 1438 W. 24TH ST. $45 and $50; garage, $5.

EXCEPTIONAL at $85, 6-room bung., furn. Call 320-174 from 9 a.m. to 2 p.m.

FIVE-ROOM modern cottage, close in. $65. 1418 MAGNOLIA AVE. BEacon 6554.

MODERN 4-room house, garage. 712 W. 77TH.

419 SECOND ST. 4-room furn. house close to car and town. CApitol 1595.

FOR RENT — 6-rm. house, furn., $150 a month. 518 N. BERENDO.

6-RM. furn. bung., phone, garage. 1229 ORANGE DR., Holly. GRanite 2212.

4 ROOMS, $50. Children welcome. Modern, use of phone. 4221 SUNSET DR.

FURN., 10 rms., 2 sleeping porches, dble. garage. 701 S. Ardmore. DUnkirk 0226.

672 W. 27TH, off Figueroa. Beaut. bung. Everything new. 2 beds.

COMPLETELY and well furn. 5-rm. bung., garage. 3005 S. WESTERN AVE.

6-RM. house, partly furnished. 1350 N. NORMANDIE. 598096.

MODERN furn. house, 2 bedrooms. 2009 TOBERMAN. VErmont 8368.

4 ROOMS, light and airy. Phone and garage. 5644½ SUNSET BLVD.

5-ROOM mod. bungalow, beautiful view. Red car. 1310 WATERLOO ST.

STUCCO, 1436 Le Moyne st., 3 rms., furn., $50. Block Sunset blvd. DRexel 5214.

UNUSUALLY attrac., 2 adults, built-in feat. Beaut. surroundings. 420 W. 31ST ST.

South and Southwest

100TH ST., 843 W.—½ blk. from Vermont car line. Young couple will share beautiful home with party who will care for little girl during days. Rent $17.50.

WILL lease 5-rm. stucco and double garage, 1 or 2 years, unfurn., $60; furn., $85. 2622 W. 76TH ST. Phone UNiversity 6790.

COMPLETELY furnished including linen and silver, six rooms, charming bungalow. 464 N. ARDEN BLVD. Phone GRanite 7443.

ELEGANTLY furn. bung., garage, W. side, splendid location, breakfast nook, tile bath, sink, $75. Will lease. Adults. HUmbolt 6803-W.

5-ROOM handsomely furnished bungalow, phone, piano, silver, linen, Wilton rugs, $65, adults. 5872 BRENTWOOD ST. Near Slauson ave. Garage $5.

TASTEFULLY furnished 6-room bungalow, a real home, garage. Adults, lease. 1222 W. 55TH ST.

6-ROOM modern bungalow, 3 bedrooms, Victrola, garage, $85. 1700 W. 51ST PLACE, corner Harvard. BEacon 9144.

BEAUTIFULLY furnished 9-rm. house, suitable for 6 adults, $175, less longer time. Information 3430 S. FIG. HUmbolt 2781.

6-ROOM modern bungalow, 3 bedrooms, nicely furnished. Garage, lawn and flowers. 1312 W. 59TH ST.

NICELY furnished bungalow, good neighborhood, modern, $50. 1187 W. 37TH DRIVE.

3 ROOMS & bath, furnished Calif. bungalow with garage. $60 per mo. J. M. BEST, 1200 Slauson. THornwall 4836.

FOR 2 months, 4 rooms & bath, piano, Victrola, adults only. $60. 3980 S. NORMANDIE.

5-RM. bung., 1258 W. JEFFERSON, nr. Vermont. Convenient loc., garage. BEacon 9309.

COLONIAL bungalow, 5 rooms, breakfast nook. Phone. Adults only. 436 W. 46TH ST.

$35—3-room California house, rear; phone, water, light included. 758 W. 48TH ST.

SUNNY 2 rooms, $25; 1 room, $15.50; housekeeping. 2022 UTAH, Santa Monica.

BEAUTIFUL large 7-rm. bung., partly furn. Ideal home nr. car. 4268 S. HALLDALE.

62ND ST., 201 W. 3-rm. well furn. bung. Nr. 2 car lines. Ph., gar. Adults.

1222 W. 51ST PL. 4 rms. furn. Reas. rent to responsible party.

6-ROOM house and garage, 1 blk. from car line. 1317 W. 51ST ST.

2-RM. furn. cottage, no bath, rear 943 W. 74TH ST. Just off Vermont. Neat, cln.

6-ROOM furnished house, $80 mo. 1444 W. 52ND ST.

$75—Nicely furn. 6-rm. bung., piano, gar., nice neighborhood. 1425 W. 37TH DR.

PARTLY FURNISHED 5-ROOM BUNGALOW. 721-30

ATTRACTIVELY furn. 4-rm. bung. Phone in. $62.50. 3771 S. VAN NESS.

3 ROOMS and sleeping porch, $40. 7678 S. MAIN ST.

5-ROOM bungalow, modern, near 2 car lines. $70. 4605 S. VAN NESS.

6-ROOM furnished bung., 3 mo. lease, vacant April 1. 3511 W. 58TH PL.

TO LET—HOUSES—
Furnished
South and Southwest

ATTRACTIVELY furnished bungalow, 7 rooms, 3 bedrooms, 2 blocks from Santa Barbara car, between Vermont & Normandie, adults only. 1209 LEIGHTON AVE.

$85. 1810 W. 48TH ST. Will lease my home for 6 months to responsible party. 5 rooms completely furnished with garage.

NICELY furn. 6-rm. bung., 3 beds, double garage, water paid, yard for chickens. 4720 S. VAN NESS. $85. Grand ave. car.

COMPLETELY furnished 2-story house, suitable for 4 or 5 adults. Victrola, garage, water free, lawn cared for. 1752 W. 48TH ST.

5-ROOM completely furnished house with phone and garage, near Vermont car. 929 W. 78TH ST.

COMPLETELY furn. 6-rm. house, 3 bedrooms, garage, near Exposition Park and U. S. C. 3725 S. GRAND AVE.

$70—MODERN 5-rm. bungalow, 2 bedrooms, piano, nice clean home, garage optional. Adults. 1751 W. 39TH PLACE.

4 RMS. nicely furnished, half double, very desirable locality, $75 including garage. Immediate possession. 1853 W. 39TH.

5-RM. BUNG. IN COURT, COMPLETELY FURN. RENT REAS. OCCUPANCY APRIL 7TH. 1246 W. 39TH ST.

5-ROOM bung., nicely furn., $32.50, with garage. 4633½ VERMONT PL. Phone 597072 or HOllywood 1806.

4-RM. furn. bungalow, garage, adults, 3 doors from Normandie. 3 car lines. 1266 LEIGHTON AVE.

STRICTLY modern bung. furn. $65. Bet. Hill and Grand. 230½ W. 33RD STREET.

NEW bung., overstuffed furniture, 2 beds, very modern, $70. 4231 S. NORMANDIE.

LADY wishes employed couple to share home. References. UNiversity 5891.

5-RM. mod. furn., newly dec., adults only. 443 W. 50TH ST. AXridge 6830.

4-ROOM furnished & garage, $50 month. 651 W. 59TH PL., half bl. east of Hoover.

$65—FOUR large rooms; adults. 342 W. 42ND PLACE.

DESIRABLE 7-rm. bung., good lease. 4047 DALTON AVE. VErmont 4574.

MODERN 5-room, phone and 2 sleeping porches. Tel. UNiversity 5886.

$60-$65—FURNISHED 5-rm. bung., 2 beds. 543 W. 41st Dr. Just off Figueroa.

2 ROOMS and large sleeping porch, 2 or 3 adults, $40. 238 W. 54TH ST.

ATTRACTIVELY furn. 4-rm. bung., yard, flowers, adults, $65. 1032 W. 38TH.

East and Southeast

LOCATED in beautiful park, attractive, modern 6-rm. bungalow, rent $85; garage. Convenient to S and H car lines. Owner, 422 E. 49TH ST.

BEAUTIFUL colonial bungalow, 5 rooms, tile bath and sink, laundry, automatic heater; garage; lawn and garden. $75 mo. Year's lease. 169 E. 49TH ST.

TO LET—2 rooms and bath. $37.50; 3 rms., bath & garage, $45; has hdw. floors. 7330-32 MACE PLACE, near Hooper and Florence. Phone Monday, VAndike 7404.

5-ROOM partly furnished house with bath and sleeping porch; children welcome. 3251 E. 3RD ST.

$30 TO right party, 3 rms. 4209½ E. 5TH ST. P car to Bowen or Indiana st. shuttle.

$35—3-RM. furn. house, small children taken. Also 5-rm. furn. house, 3 beds, parking space. $50. 858 E. 52ND ST.

FOR RENT—Beautiful 4-room house, all modern, 1 room reserved. 325 W. ORCHARD PL., Southgate.

FOR RENT—Modern furn. 3-rm. cottage in rear. Do not call before 10 a.m. 4173 WALL ST. HUmbolt 2649-J.

2 ROOMS, bungalette, bath and garage; hot and cold water furnished; in Graham; $25 per month. HUmbolt 7154-J.

FURN. 3-rm. rear house, mod.; close in. 3834 HOMER. $30, on lease $25. MAin 1275.

SIX rooms furnished, cellar, garage, large lot. 3841 ADAIR ST. Phone 765024.

6-ROOM house, 136 E. 29TH ST., near Main. Phone DRexel 0169.

4-ROOM HOUSE, CONVENIENT, MODERN. 462 S. INDIANA ST.

COSY mod. 3-rm. bung., gar., 2 adults, rear. 155 E. 64TH ST., AXridge 2290.

BUNGALOW, 3 R. & B. 3007 E. 4TH ST. Rent fur. or will sell furniture.

A 3-RM. cottage, gar., $40. 808 E. 49TH ST. AXridge 4658.

FURN. bungalow to share with couple, reasonable. 1786½ E. VERNON AVE.

2-ROOM house, quiet place, adults. 6360 MAKEE AVE. HUmbolt 2947-J.

FURN. 3-rm. rear house, mod. close in. 3826 HOMER, $30. On lease, $25.

North and Northeast.

APT. $40. Modern, garage, new, partially furnished, bed, stove, floor heater, bkfast nook, etc. 3371½ DIVISION ST. Adults. Key at 3337 Division st. Phone MAin 1671.

I WILL lease my little paradise 6-room home complete, piano, phone, 3 bedrooms, can sublet $50 per month. High ground. 1450 WALLACE AVE. Kensington C car to Douglas and Ridgeway.

$65—TO RIGHT party, 128 N. THOMAS ST., 6-room house on hillside near Lincoln High. Large and shade trees, take A car to Thomas st., walk ½ blk. north.

COMPLETELY furnished front bungalow, 3 rooms and large breakfast nook, $50. 1200 N. STATE. Sierra Vista car to State st. Phone Angelus 5358.

WELL furnished house suitable for 4 or 5 people. Can be seen until 12 p.m. Sunday and evenings after 6 p.m. Also phone after 6 p.m. 6219 ARROYO GLEN.

7-RMS., 3 bedrms.; 2 baths, lge. sleeping porch, gas furnace, cool, hot water, most beaut. view in city, close in, gar., phones, no linen. DUnkirk 6357.

FOR RENT—Small furnished bungalow near Eagle Rock car line, reasonable. 2917 VALLE VISTA DR.

6-ROOM furn. house, 3 fine bedrms., gas furn., gas grate, gar. Nr. schools of all kinds. ELiot 1636.

4-RM. modern house, furn. or unfurn. Sleeping porch and garage. 1025 ANNANDALE BLVD.

BEAUTIFULLY furn. 4 & 5-room bungalows, bkft. nk., janitor serv., chil. wel. GRanite 4260.

978 HILLVALE, B car. 3 modern rooms, garage, water, $35. Child welcome.

2 RMS., screen porch and bath, unf. if desired. 5606½ BALTIMORE ST.

5-ROOM modern bungalow, 1 block from car line. Call GArfield 0816.

TO LET—BUNGALOWS
In Courts

3-RM. unfurn. bung., bkfst. nook, plenty of closet space, tile bath & sink, extra wall bed. $35. Phone HOllywood 2245. 429½ N. ARDMORE.

VIRGINIA ave. court, cor. of Serrano. Beautifully furn. singles, doubles, 1 blk. three car lines. Phone, garages, $65 up. PH. GRanite 4844.

HARVARD court, new, $60 and $65, beautifully furnished, 3-rm. bungalow, every convenience, extra bed, garages, 2 car lines. 3102 HARVARD BLVD. 369053.

$85. 1255 ORANGE DR. 2 BEDROOMS, beautifully furnished bungalow, garage & phone, 2 blocks Hollywood High School. 594572.

4 ROOMS, unfurnished and garage. Stoves and disappearing beds in. On L. A. car line, $50. 848 N. BRAND BLVD. Glendale 1478-J.

UNFURNISHED, $45 & $50. 4316 Lockwood, near Vermont & Santa Monica Blvd. Brand new 3 R. modern bungalows. Garages extra, near school & stores. 597-108.

FELIZ COURT. NEW 4-ROOM UNITS. BEAUTIFULLY FURNISHED. $70. Burns ave., 4230, ½ blk. C car.

$65 to $70. 628 1-4 NO. VIRGIL. WAYLAND COURT. Summer rates now on. Newly furnished, 3-room bungalows, all conveniences. Take Crown Hill car.

$60—MENLO AVE., 3779 3-4. Beautifully furn. bung., facing lovely Exposition Pk. 3 delightful rms., and bath. Everything new and clean.

$70 UP, 4 rms., new stucco bungalow, completely furn. 2726 ORCHARD AVE. Cor. W. 28 st. BEacon 3491. ½ blk. from U car.

CLOSE-in Crown Hill, 3-room unit, elegantly furnished, new court. Best in L. A. for $60. UNiversity 1497.

3334 W. 10TH ST. Nr. Western ave., new 3-rm. unfurn. attractive bung. HEmpstead 1484.

CLYDORA COURT, 5216 Fountain Av. 3 lge. rms., beau. furn. 2 beds, built-in feat. Summer rates. Ph. HEmpstead 3583.

$55—1034 S. LAKE ST.—COURT—Completely furn. front bung., bedroom and extra bed. DRexel 7586.

$90 UP—OAKWOOD AVE., 4160—NEW MERRITT COURT. COMPLETELY FURN. 4 ADULTS. H CAR.

HOLLYWOOD—5408 FOUNTAIN AVE. Just completed, elegantly furn. 4-room bung., garage, phone, modern, reasonable.

4217½ BURNS AVE., Linden Court, completely furnished, front double bungalow, garage. Phone 594045.

INSTANTANEOUS water heater, lights and water included; $60 on lease. VAndike 4273.

NEW 3-rm. unfurn. 2 beds. gar. $45. High & sunny. Blk. Adams car. 3920 W. 27TH.

TWO-RM. BUNGALOWS, BATH, GARAGE, PARTLY FURN. NEW. $35 MO. 61ST PLACE AND CENTRAL AVE.

MODERN unfurnished bung., 4 rms. & bath, near school and Western ave. ½ block Pico car. 1224 S. SERRANO.

WASHINGTON BLVD., 3211 W. Convenient newly furnished, ideal for couple, $35.

NEW stucco, beautiful overstuffed furn. walk dist. $55 up. Fremont st. TUcker 2832.

FAIRFAX COURT. New, elegantly furn., 3 rms., with garage. 1261 FAIRFAX AVE. GRanite 8115.

WILL share comp. furn. bung., also gar. with refined couple, rent reas. 806 E. 21 St. near San Pedro St. HUmbolt 1914-W.

NORTON AVE., 1141 SOUTH. JUST OPENED. BILTMORE COURT. Beautiful new 6-unit bungalow court, 4 rooms and bath, absolutely the best furnished court in Los Angeles. Children welcome. Near school, two car lines and market. Garages in connection. Phone. Rent reasonable. Come and see them. Owner on premises all day.

MONTELEONE'S BUNGALOW COURT. The finest court in Hollywood. New, 10 units, singles, doubles & triples, beautifully furnished, exquisitely [illegible] garages, & janitor service, all built-in features, hardwood floors. Close to shopping center, rents $75 to $115. 1633½ N. NORMANDIE, bet. Sunset & Holly. Blvds. For MANAGER ph. 598764.

UNFURNISHED West Hollywood court, just completed. Single & double apts. Incl. phones, blt-in dressers, refrig., gas stove, baths & shower, individual lockers, radio furnished. Very little furniture needed. Oil decorated throughout. ½ block from car line. Must be seen to be appreciated. 1160 N. ORANGE GROVE AVE.

WASHINGTON COURT. 1935 W. Washington. $60, 4-room brand new furnished units. Uppers and lowers. 1 bedroom and 1 wall bed, tile bath and kitchen, showers. Phones in. Janitor service. EMpire 3261. W. Washington car to Roosevelt.

$65. LEXINGTON COURT. Heart of Hollywood. 6300 Lexington, corner Gordon, short block Santa Monica, attractively furnished large single apartments. Shower, automatic heat.

$60 TO $70. UNFURNISHED. BRAND NEW 3 & 4 ROOMS. BUNGALOWS. VERY COMPLETE IN DETAILS, GARAGES, PRIVATE LOCKERS. ACCOMMODATE FOUR PEOPLE. 1123 TO 1133 S. NORTON AVE.

NEW 4-ROOM BUNGALOWS. Richly fur. Tile baths and sinks, phone installed. Accommodate 4 people. Summer rates. VIVIAN TERRACE. 405 S. Burlington Ave., nr. Westlake Park. Tel. 582-138.

$125—Beautifully furnished 8-room duplex in attractive court, sleeping rooms upstairs. Overstuffed furniture, everything absolutely new. Victrola, phone, every modern convenience. 1-4 block from Pico car. 6 months lease. 1317 S. VAN NESS.

JUST completed, beaut. stucco court unfurn., 2 large rms., bath, bkfst. nook, gas range, Holmes bed, built-in feat. Close to business dist., west side. $50. Ph. E. Crawford, DUnkirk 4960. 905 S. Vermont.

HOLLYWOOD'S FINEST COURT. Just completed and ready to move in, will accommodate 4 people; every modern convenience, only 2 units left. 753 N. GRAMERCY PLACE.

$85 & $90—NEW HAMPSHIRE, 500 N. TWO BEDROOMS. In this ideally located 4-room bungalow with garage. Close to 2 yellow car lines. Near Ver.-S.B.U.C. 569472.

ORIONT COURT, near Westlake Park, furnished & Unfurnished 4-room bungalow, hardwood floors, garage, tile bath, breakfast nook, telephone. 1813½ OCEAN VIEW.

COURTS. DEXTER. ORANGE. 1184 S. Norton ave. Take Pico car. New beautifully furn. bungalows, $80 and $85. Phone 763512.

HOLLYBELL COURT APTS.—NEW. Sgl. and doubles, new feat. making housekeeping convenient and inexpensive, ensur. privacy of home. Artistically furn. 6226 DE LONGPRE.

CASA HERMOSA COURT. 1218 S. SERRANO AVE. A real homelike atmosphere. Furnishings the best. 3 rms. inc. real bedrm. and extra bed. For particular people.

ECHO PARK COURT. Attrac. furn. & unfurn. 4-rm. bungs. convenient loc., [illegible] Echo Park. [illegible] Cor. Bellevue Ave. & W. Kensington Road.

$60 MO. Hollywood. New Bellmont Court—1137 Lodi Pl., at 61st block Santa Monica, ½ block north. Ideal for couple. We move you free of charge. Phone GRanite 0812.

MOST beautiful bungalow court in Los Angeles, overlooking park and lake; roof garden, phones. Singles with dressing room and tiled bath, overstuffed furniture. A home. 909 GLENDALE BLVD.

GRAY Cottage Court, 4-room modern cottages furnished and unfurnished, garages, 2 beds. Very attractive, on two car lines. Rent reasonable. 4412 PASADENA AVE., or call GArfield 6563.

BEST VALUE IN CITY. 3-ROOM BEAUTIFULLY FURNISHED BUNGALOW. TILED SHOWER BATH, ACCOMMODATE 4. PICO CAR, BETWEEN MAGNOLIA AND ORCHARD. 2233 W. 14TH ST.

BEAUTIFUL completely furn. 5-rm. duplex and 4-rm. bung. Phones installed. Call 1662 N. WESTERN AVE., Angelus Court.

5-ROOM furnished, phone, garage. Special rate for 6-month period. 5214½ MELROSE AVE. HEmpstead 9837.

MODERN 3-room court bungalow, Hollywood car, 6c fare. Adults. 712 N. CORONADO ST., DUnkirk 6394.

NEWLY furnished bungalow, 2 car. 5075 MELROSE AVE.

FRONT furnished apt., private bath, new court. 1206 W. 10TH ST. 556342.

3 LGE. R. $50. N'r. new hdw. firs., range, bed, ½ blk. Grand Ave. 704 W. 41st Dr.

$65 AND $70. Bung. court, 3 rooms, tel. 264 SO. UNION AVE.

FURN. 928 N. OXFORD, 4 rooms, sleeping porch, $75.

SUMMER rates now, large 4-room furn. bung. 2647 BUDLONG AVE.

MOD. 4-rm. unfurn. bung. In-a-Door bed. bkfst. nk., $50. Gar. Ex. UNiversity 6509.

NEW furnished 3-rm., 2 beds, garage. 2602 DALTON AVE. EMpire 4853.

4-R. stuc. ex. wall bed, gar. 650 Serrano st. W. Holly. $47.50. Ph. GRanite 1829.

HOLLY.—4521 Franklin ave. Beau. 4-rm. bung. $75.

BUNGALOW in court, completely furnished, $60 mo. 1124 1-4 GARDNER.

4 RMS. beaut. furn., gar., 2 blks. W. 9th & Vermont. 928¼ S. BERENDO.

WITMER, 409. 3 RMS. DOUBLE APT., NEW, NICELY FURNISHED.

4 RMS. mahogany furnished, near S. B. U. C. 4152½ MARATHON ST.

ATTRAC. 4-rm. bung. in court, gar., beaut. furn. 641¼ W. 30TH ST.

TO LET—HOUSES—
Unfurnished
West and Northwest

WESTERN AVENUE CORNER. 14-room house, 10 bedrooms, 3 baths, extra large dining-room; double garage; 2 phones. Beautiful grounds. A wonderful location for a rooming-house and public dining-room. Only $250 per month, good lease. Owner, W. C. KUNKEL, 3316 West 6th st. DRexel 2572.

SNAPS—9 rms., 6 bedrms., 2 baths, $135; 7 rms., Spanish bung., servants' quarters, $150; 5 rms., 2 baths, at $150. Call MRS. CARR'S RENTAL DEPT. HOLLYWOOD RENTAL SPECIALISTS, 6053 Holly Blvd. Hollywood 7806.

WILSHIRE BUNGALOW—Large 5-room colonial on beautiful corner, 4 bedrooms, double garage, large living room. Only $150 per mo. Call MISS MILLER with GLENN & SMITH, 633 So. Western. Phone 567-874.

$110—6-ROOM & brk. nk. 3 bedrooms, 2 garages, new stucco duplex, H.W. finish, Tiffany walls. Wrought-iron fixtures. Excellent location near car. 620 N. BEACHWOOD DR. HOllywood 7642.

8-RM. modern house, $150, 4 bedrms., sleeping porch, double gar. On paved blvd. Suitable for business. Part of furn. for sale. Income $160. Inquire 2318 W. WASHINGTON. 767912.

NEW bungalows, 3 rooms each, tile bath, all hardwood floors, automatic heaters, finished in Tiffany. $35 mo. Open for inspection 2-5 p.m. 4230 NORMAL AVE. Opposite U. of Cal.

BEAUTIFUL 5-rm. double bung. New N. W. cor. Waring and Vista. Open 10 to 4. Garage, water paid. $75. Owner, Hollywood 7466.

FOR RENT—$45 per month. 2617 San Fernando Blvd. bungalow, 4 rooms and bath. Phone San Gabriel 723-J-4 Sunday or TUcker 5097 week days.

6-ROOM house, 3 bedrooms, 2 sleeping porches and garage. Good location. Convenient to car line. 1409 W. 23RD ST. Call between 9 a.m. and 5 p.m.

2112 BRANDEN ST., 2 new 4 rooms, modern bungalows, built in a door bed, close in. Edendale car to Branden st. 5c fare. Garages. DRexel 4297.

CLASSY 3-room bungalow, choice corner, dining, kitchen, wall bed. 2826 [illegible] HOBART. West Adams car. BRANDT, 599-151.

L. A. High School dist., many duplexes & double bungs., 4, 5, 6 rms., $65 to $115. B. A. GREENE, 1201 Harcourt. EMpire 4029.

SOUTH ½ double bungalow, garage, modern 4 rooms. 1112 S. OXFORD. $45. Eliot 2687.

UNFURN. 9-room and screen porch, immediate possession. Lease 1166. 155 S. COMMONWEALTH AVE. DRexel 5194.

BEAUTIFUL double 4 or 5 rms., $60 and $70; 20 minutes on Red car; high ground, close to markets and schools. Will lease. OWNER, DRexel 1740.

FROM GARRET TO CELLAR IN ONE DAY. Windows, wash, cleaning, firs. wax. THE ACME CLEANERS. CLEANERS. MEtropolitan 1680.

NEW ½ stucco, 4 rms., bkfst. nook, tile bath, extra bed. $65. 1176 MULLEN nr. L. A. High.

FOR RENT—Four-room bungalow near Westlake Park. DELAINE COURT. 729 S. Carondelet.

FOR RENT—½ of new 4-room double, all conveniences, West Hollywood. Adults only. E. J. PORTMAN, 850 Alfred st.

$60—Five-room, very modern, all hardwood, garage. Apply 1316 N. VIRGIL. Hollywood car.

$40—1258 S. Serrano. ½ dble. bung., 3 rms., hdw. firs., auto. water heater. Adults. West Pico car.

CHEERFUL sunny 5-room duplex, garage, phone installed, $75 including water. Ph. HOllywood 4088. 5114 CLINTON ST.

½ DBLE. bung., 3 rms., bedroom and built-in bed, hdw. floors, auto. heater, garage. $45. 1425 MOHAWK. DUnkirk 7782.

TO LET—HOUSES—
Unfurnished
West and Northwest

[illegible]

South and Southwest

FOR RENT

[illegible]

TO LET—HOUSES—
Unfurnished
West and Northwest

[illegible]

TO LET—HOUSES—Furnished

West and Northwest

FOR RENT—On Pico's ranch, 9 miles west; new 5-room bungalow, completely furnished, including 4 horses or mules, cow, poultry, etc.; rent reasonable; will lease for 1 year or longer. Inquire of Mrs. Pico, on premises, or Pico's Real Estate Office, 1127 Wilcox Bldg., Los Angeles.

7-RM. 2-story house, with garage; water heater, fireplace, beautifully furnished; Glendale; Garvey car passes door. 1000 Cedar. Glendale 1000.

NEW 5-room bungalow with garage; completely furnished; 1 block to Sunset Blvd. car. 1000 Micheltorena st. Call 742-85.

TO LET—

5-room house and garage in brand new modern district; completely furnished; rent to the Los Feliz district. Close to car. Inquire at premises, 1102 Cedar st., or phone Tucker 2008.

NEW 7-rm. duplex, 2 baths, fireplace, dining and library rm., hardwood floors throughout, tiled bath and sink, 2 bedrooms and sleeping porch upstairs, maid's quarters for maid or chauffeur; garage. 1408 S. VICTORIA AVE.

FOR RENT—Four of West Adams' finest. Large, new five-room apartments; Spanish bungalow; completely furnished; $75 to $100. 1127 S. CANTON DRIVE, north block of Pico, near car line.

$45—720 W. 50th st. nr. Hoover, 4-rm. bungalow; newly decorated throughout; adults only. Clean place. Now vacant.

NEW modern bungalow, 2 large rooms, $45. 1910 W. 39TH PL.

$53. NEW, ¼ dble. hung, bkfst. nk. gar. 4 people or child. 3023 NORMANDIE.

$197 PL., 1930 W.—5-room bungalow. Good location.

TWO new four-room stucco bungalows $425, garage, $55. 3641 67TH AVE.

4 ROOMS and bath, garage, $25 per mo. 6725 W. 110TH ST. Phone THOrnwall 1226.

5-RM. bungalow, 2 blocks to car; $30. 1 blk. to schools; adults. 3630 S. olive.

5-ROOM bungalow and garage, on car line, close in. VERMONT 2268.

$504 W. 51ST ST. mod. 4 dbl. bung. all hdwd. floors, beds, Cast. Iron. VErmont 5502.

NEW 4½ duplex, 4 rms., gar. $45. 2235 W. 70TH ST. THornwall 3021. Adults.

2737 2ND AVE. 4-rm. stucco house. Garage. $20. Ph. UNIversity 3222.

East and Southeast

WALNUT Park unfurnished, new, 5-rm. stucco bungalow and garage. All hardwood floors and built-in effects. Within 300 ft. of car line on Grand ave. HUNtington 1284 for appointment. Adults only. Price $70. MILLER REALTY CO.

2 BUNGALOWS—2 brand new hardwood floors, all modern conveniences, garages; $40 furnished; $35 unfurnished. 2 blks. to car line. Inquire 8811 SOUTH PARK AVE.

BEAUTIFUL new house, never used, close in, between 2 car lines, 5 rms., bkfst. room, bath and sink; $40. Near 143d & E. 52D ST.

4 ROOMS, bath, screen porch & garage, newly bathroom; $40. Call Holmes AVE. OWNER, 1446 E. 52ND.

$27.50. 417 52ND. ½ double, 3 rooms, garage. Block car to Fremont. 2 blks. to Holmes. 1914 W. 39TH PLACE.

5-RM. modern bung., 632 N. MANHATTAN Pl. Owner on premises Sunday.

$42—Inc. garage, new 3 rms., extra bed, 6820 Burnham. 2 blks. W. of Mesa Dr.

TWO-story 7 large room residence near Figueroa. 452 W. 30TH ST. AXridge 7921.

MODERN 5-rm. bungalow, with gas range, garage. $45. 1542 W. 71ST ST.

5-RM. bung. & gar. No children. $35. 151o W. 50TH ST. 1215 W. 49TH ST.

6-ROOM bungalow, double garage, $60. Vermont 7408. 1420 W. 25TH ST.

4-RM. court bungalow; auto heater, garage, $30. 1408 W. 24TH PL.

5 ROOMS, garage, select neighborhood, $30. 237 W. 61ST ST. AXridge 6902.

ONE-half new double stucco, 3 large rooms and garage. 1946 W. 20TH ST.

4719 67TH AVE., 4-room duplex, all modern, near car line.

$45—720 W. 50th st. nr. Hoover, 4-rm. bungalow; newly decorated throughout; adults only. Clean place. Now vacant.

NEW modern bungalow, 2 large rooms, $45. 1910 W. 39TH PL.

$53. NEW, ¼ dble. hung, bkfst. nk. gar. 4 people or child. 3023 NORMANDIE.

$197 PL., 1930 W.—5-room bungalow. Good location.

TWO new four-room stucco bungalows $425, garage, $55. 3641 67TH AVE.

4 ROOMS and bath, garage, $25 per mo. 6725 W. 110TH ST. Phone THOrnwall 1226.

5-RM. bungalow, 2 blocks to car; $30. 1 blk. to schools; adults. 3630 S. olive.

5-ROOM bungalow and garage, on car line, close in. VERMONT 2268.

$504 W. 51ST ST. mod. 4 dbl. bung. all hdwd. floors, beds, Cast. Iron. VErmont 5502.

NEW 4½ duplex, 4 rms., gar. $45. 2235 W. 70TH ST. THornwall 3021. Adults.

2737 2ND AVE. 4-rm. stucco house. Garage. $20. Ph. UNIversity 3222.

South and Southwest

HAVE a beautiful new double stucco bungalow, 3 rooms and nook, living and dining room; hard decorated, tile bath and shower, $75 per month. 4220 WALTON AVE. VErmont 7852.

5-ROOM modern bungalow, adults, $30. 1914 W. 39TH PLACE.

5-RM. modern bung., 632 N. MANHATTAN Pl. Owner on premises Sunday.

$42—Inc. garage, new 3 rms., extra bed, 6820 Burnham. 2 blks. W. of Mesa Dr.

TWO-story 7 large room residence near Figueroa. 452 W. 30TH ST. AXridge 7921.

MODERN 5-rm. bungalow, with gas range, garage. $45. 1542 W. 71ST ST.

5-RM. bung. & gar. No children. $35. 151o W. 50TH ST. 1215 W. 49TH ST.

6-ROOM bungalow, double garage, $60. Vermont 7408. 1420 W. 25TH ST.

4-RM. court bungalow; auto heater, garage, $30. 1408 W. 24TH PL.

5 ROOMS, garage, select neighborhood, $30. 237 W. 61ST ST. AXridge 6902.

ONE-half new double stucco, 3 large rooms and garage. 1946 W. 20TH ST.

4719 67TH AVE., 4-room duplex, all modern, near car line.

$45—720 W. 50th st. nr. Hoover, 4-rm. bungalow; newly decorated throughout; adults only. Clean place. Now vacant.

NEW modern bungalow, 2 large rooms, $45. 1910 W. 39TH PL.

$53. NEW, ¼ dble. hung, bkfst. nk. gar. 4 people or child. 3023 NORMANDIE.

$197 PL., 1930 W.—5-room bungalow. Good location.

TWO new four-room stucco bungalows $425, garage, $55. 3641 67TH AVE.

4 ROOMS and bath, garage, $25 per mo. 6725 W. 110TH ST. Phone THOrnwall 1226.

5-RM. bungalow, 2 blocks to car; $30. 1 blk. to schools; adults. 3630 S. olive.

5-ROOM bungalow and garage, on car line, close in. VERMONT 2268.

$504 W. 51ST ST. mod. 4 dbl. bung. all hdwd. floors, beds, Cast. Iron. VErmont 5502.

NEW 4½ duplex, 4 rms., gar. $45. 2235 W. 70TH ST. THornwall 3021. Adults.

2737 2ND AVE. 4-rm. stucco house. Garage. $20. Ph. UNIversity 3222.

East and Southeast

WALNUT Park unfurnished, new, 5-rm. stucco bungalow and garage. All hardwood floors and built-in effects. Within 300 ft. of car line on Grand ave. HUNtington 1284 for appointment. Adults only. Price $70. MILLER REALTY CO.

2 BUNGALOWS—2 brand new hardwood floors, all modern conveniences, garages; $40 furnished; $35 unfurnished. 2 blks. to car line. Inquire 8811 SOUTH PARK AVE.

BEAUTIFUL new house, never used, close in, between 2 car lines, 5 rms., bkfst. room, bath and sink; $40. Near 143d & E. 52D ST.

4 ROOMS, bath, screen porch & garage, newly bathroom; $40. Call Holmes AVE. OWNER, 1446 E. 52ND.

$27.50. 417 52ND. ½ double, 3 rooms, garage. Block car to Fremont. 2 blks. to Holmes. 1914 W. 39TH PLACE.

$35. ½ double hung, 4 rooms and bath, garage, $5 extra. Nice place. 1584½ E. 50TH ST.

NEW 5-ROOM BUNGALOWS
$40 PER MONTH.
4420 SOUTH PARK AVE.

PRETTY 5-room front bungalow, blfw. floors, bkfst. room, bath, sink. Adults. 2 car. 709 E. 90TH ST.

NEW 5-ROOM BUNGALOWS
$40 PER MONTH.
4420 SOUTH PARK AVE.

NEW 4 rms. for 2, bed and built-in seat, gas, tubs, $20. 2 rms. and seat, $15. 9715 Gar. $40. 818 E. 52ND ST., nr. So. park.

2 RMS. and kitchenette, fruit, ½ blk. R car. Going east. Adults. 940 E. 49TH PL.

$40—4-room house suitable for 2 families, front and half 5-room; has lino. 422 EAST 52ND ST. Children welcome.

4 ROOMS and screen porch. $40. Hum-bolt 4082-J.

NEW 5-room house, also 4-room flat, all modern. Inquire 1202 W. 30TH ST. Hum-bolt 4082.

DOUBLE stucco, new, 5 rms., gar., $50. 2833 E. 58TH. Huntington Pk. 52180.

5-ROOM modern bungalow adults only. Apply 3324 MAPLE AVE.

LOVELY 4-room house, new, modern, fine location. $30. 6107 LORENA ST.

412 E. ADAMS—New unfurnished 4-room bungalow, 2 bedrooms, tile bath.

$45. 6-room bungalow, 2 large rooms, garage, porch, fruit trees. 1258 E. WASHINGTON ST. Adults only.

5-RM. cottage and garage, 621 E. WASHINGTON ST. Adults only.

4-ROOM ¼ double bungalow, garage, $40. 4524 CRAWFORD DRIVE.

NEW 5-room, bath, sewer, built-in features $40. HUNT, 5242 Berwick.

$50, SINGLE cot. 6-rm. garage, bath, etc., car line; immediately. 1703 E. 49TH.

5-ROOM COTTAGE, GARAGE. 621 E. WASHINGTON. ADULTS ONLY, $50.

5-ROOM unfurn. rear, adults only, 5017 COMPTON AVE.

FOR RENT—6-rm. modern house and garage, $40 mo. Call HUmbolt 6225-W.

North and Northeast.

FIVE-room duplex, 2 bedrooms, hardwood throughout, tile bath and sink, range and radiator furnished. Large garage. Beautiful home. 1432 ARMADALE AVE. near Occidental College.

1 THREE-ROOM, 1 fire-room house with garage on York blvd. being finished. 1 block to AVE. 57 or Ithome Garfield 2566 after 5 p.m.

7-ROOM bungalow and garage. Hard floors, automatic water heater, on 5-cent car line. 4309 GLASSELL AVE. near York. Rent reasonable. Garfield 7004.

MODERN 5-room semi-bungalow; hardwood floors throughout. 1477 VERA AVE. Key at 6062 York Blvd. $45. Apply 6214 Arroyo Glen st. GArfield 1865.

TO LET—5-room mod. house, 105 S. Av. 57. 2 drs. from Pasadena ave. Owner, Sycamore 227. N. Ave. 62. Garfield 704.

STUCCO duplex near car, sunny, attractive, $45, water paid, adults, 619 MILWAUKEE. Phone Garfield 6396.

HEART of Highland Park, new 7-room, 2-story house, hardwood floors, built-in bed and ice box, gar., $64. 158 S. AVE. 52.

CHEAP, 2 houses, fur., unfur., 1 new. 229 BANNING. Rose Hill. Calgold 27790. Capitol 4382.

2 & 5-RM. house, $18 & $40. White people only. Owner there Sunday all day. 1840 N. HOWARD. F car.

NEW stucco on Mt. Washington. Good for asthma or lung trouble. OWNER. Garfield 6228.

$40—Cozy 5-room double bungalow, 1847 VIRGINIA AVE., off Hobart Blvd. Ington Drive.

5 ROOMS, modern, $45 month. $600 RANGE VIEW AVE., near York Blvd. and Avenue 56.

$70—New 5-rm. bungalow, with gas range, never occupied. Located 1754 E. 4TH. DIAN STR., S. Pasadena. Ph. Elliott 1783.

FOUR-room house, furnished or unfurnished, modern, with garage; large screened sleeping porch. 1 block to car. 1138 W. 71ST.

New brick store, heart of Hollywood apartment district. MR. HARGROVE, GRanite 2090.

WILL build and lease 2-story and mezzanine building for furniture or department store in Southeast Park. WHITTLE & McDONALD, AXridge 5860.

2 STORES, 7852, 7854 S. Main, corner; nice suitable for drug store, grocery, market, confectionery, etc. Good for cleaning and dyeing. Good location.

$45 UP. 2 splendid stores at (TENTH & GRAND.) Will build to suit. See these first. Grand ½ store, 1st floor, on premises 9 a.m. to 7 p.m. 963 S. GRAND AVE.

WILL RENT CHEAP.
Two stores next to market. Corner Stockton Blvd. and Van Ness. See owner, 1630 Leighton ave. (University 6021.

STORE, new building, for retail business or light manufacturing, on West Adams car line. Rent $50. Owner, 1207 WEST 34TH ST. Phone BEacon 8597.

SPACE in market for groceries, meat market or vegetable stand; new building. 1809 W. ADAMS nr. La Salle. Ph. 760538.

STOREROOM 14x57, in new building. 1908 W. ADAMS, near corner La Salle. $75. Phone 508-520.

BUTCHER, space to lease in established public market at 917½ S. VERMONT. Phone Angeles 7130.

HOLLYWOOD BLVD. STORE.
12x40. ACTIVE LOCATION.
Owner GRantie 8501.

FOR RENT—Stores, corner Santa Monica and Ridgewood, good drug store location, 5 rooms and bath. 940 N. RIDGEWOOD PL.

TO LEASE—Store, 315 W. Pico, size 20x80; full size basement; fine for any business. OWNER, MErcyside 1906.

STOREROOM 18x50, in new building, 2515 South La Salle ave., near Adams. $45. PHONE 508-520.

FINE store, 20x60. Large display windows. For transfer corner. Reasonable rent. 527 W. PICO. Phone 1702-668.

NEW store 16x60, 4240 Monota Ave. (New Hyde Park). Rent reas. Pa. Owner, Vandike 5429.

PART OF STORE, ANY LINE between 7 & 9th on Olive. Low rent. See SHEPARD, 708 S. SPRING.

MAIN 7234 S.—Store bldg., ideal location for fruit and vegetable stand. Call GWynn 8238. 722 W. 8th st. Main 6626.

FINE large store room. Fine location for delicatessen or cafeteria. 508 WEST 7TH. ERICSON, Simpson & Childs. TRinity 8088.

FOR RENT—Corner store for druggist. Best location in Boyle Heights. 2000 E. FIRST ST., cor. Cummings. Apply 1st floor, 2nd door. Rose Hill. Calgold 27790. Capitol 4382.

2 & 5-RM. house, $18 & $40. White people only. Owner there Sunday all day. 1840 N. HOWARD. F car.

NEW store on Mt. Washington. Good for asthma or lung trouble. OWNER. Garfield 6228.

$40—Cozy 5-room double bungalow, 1847 VIRGINIA AVE., off Hobart Blvd. Ington Drive.

TO LET—HOUSES—Unfurnished

South and Southwest

HAVE a beautiful new double stucco bungalow, 3 rooms and nook, living and dining room; hard decorated, tile bath and shower, $75 per month. 4220 WALTON AVE. VErmont 7852.

5-ROOM modern bungalow, adults, $30. 1914 W. 39TH PLACE.

5-RM. modern bung., 632 N. MANHATTAN Pl. Owner on premises Sunday.

$42—Inc. garage, new 3 rms., extra bed, 6820 Burnham. 2 blks. W. of Mesa Dr.

TWO-story 7 large room residence near Figueroa. 452 W. 30TH ST. AXridge 7921.

MODERN 5-rm. bungalow, with gas range, garage. $45. 1542 W. 71ST ST.

5-RM. bung. & gar. No children. $35. 151o W. 50TH ST. 1215 W. 49TH ST.

6-ROOM bungalow, double garage, $60. Vermont 7408. 1420 W. 25TH ST.

4-RM. court bungalow; auto heater, garage, $30. 1408 W. 24TH PL.

5 ROOMS, garage, select neighborhood, $30. 237 W. 61ST ST. AXridge 6902.

ONE-half new double stucco, 3 large rooms and garage. 1946 W. 20TH ST.

4719 67TH AVE., 4-room duplex, all modern, near car line.

$45—720 W. 50th st. nr. Hoover, 4-rm. bungalow; newly decorated throughout; adults only. Clean place. Now vacant.

NEW modern bungalow, 2 large rooms, $45. 1910 W. 39TH PL.

$53. NEW, ¼ dble. hung, bkfst. nk. gar. 4 people or child. 3023 NORMANDIE.

$197 PL., 1930 W.—5-room bungalow. Good location.

TWO new four-room stucco bungalows $425, garage, $55. 3641 67TH AVE.

4 ROOMS and bath, garage, $25 per mo. 6725 W. 110TH ST. Phone THOrnwall 1226.

5-RM. bungalow, 2 blocks to car; $30. 1 blk. to schools; adults. 3630 S. olive.

5-ROOM bungalow and garage, on car line, close in. VERMONT 2268.

$504 W. 51ST ST. mod. 4 dbl. bung. all hdwd. floors, beds, Cast. Iron. VErmont 5502.

NEW 4½ duplex, 4 rms., gar. $45. 2235 W. 70TH ST. THornwall 3021. Adults.

2737 2ND AVE. 4-rm. stucco house. Garage. $20. Ph. UNIversity 3222.

East and Southeast

WALNUT Park unfurnished, new, 5-rm. stucco bungalow and garage. All hardwood floors and built-in effects. Within 300 ft. of car line on Grand ave. HUNtington 1284 for appointment. Adults only. Price $70. MILLER REALTY CO.

2 BUNGALOWS—2 brand new hardwood floors, all modern conveniences, garages; $40 furnished; $35 unfurnished. 2 blks. to car line. Inquire 8811 SOUTH PARK AVE.

BEAUTIFUL new house, never used, close in, between 2 car lines, 5 rms., bkfst. room, bath and sink; $40. Near 143d & E. 52D ST.

4 ROOMS, bath, screen porch & garage, newly bathroom; $40. Call Holmes AVE. OWNER, 1446 E. 52ND.

$27.50. 417 52ND. ½ double, 3 rooms, garage. Block car to Fremont. 2 blks. to Holmes. 1914 W. 39TH PLACE.

$35. ½ double hung, 4 rooms and bath, garage, $5 extra. Nice place. 1584½ E. 50TH ST.

NEW 5-ROOM BUNGALOWS
$40 PER MONTH.
4420 SOUTH PARK AVE.

PRETTY 5-room front bungalow, blfw. floors, bkfst. room, bath, sink. Adults. 2 car. 709 E. 90TH ST.

NEW 5-ROOM BUNGALOWS
$40 PER MONTH.
4420 SOUTH PARK AVE.

NEW 4 rms. for 2, bed and built-in seat, gas, tubs, $20. 2 rms. and seat, $15. 9715 Gar. $40. 818 E. 52ND ST., nr. So. park.

2 RMS. and kitchenette, fruit, ½ blk. R car. Going east. Adults. 940 E. 49TH PL.

$40—4-room house suitable for 2 families, front and half 5-room; has lino. 422 EAST 52ND ST. Children welcome.

4 ROOMS and screen porch. $40. Hum-bolt 4082-J.

NEW 5-room house, also 4-room flat, all modern. Inquire 1202 W. 30TH ST. Hum-bolt 4082.

DOUBLE stucco, new, 5 rms., gar., $50. 2833 E. 58TH. Huntington Pk. 52180.

5-ROOM modern bungalow adults only. Apply 3324 MAPLE AVE.

LOVELY 4-room house, new, modern, fine location. $30. 6107 LORENA ST.

412 E. ADAMS—New unfurnished 4-room bungalow, 2 bedrooms, tile bath.

$45. 6-room bungalow, 2 large rooms, garage, porch, fruit trees. 1258 E. WASHINGTON ST. Adults only.

5-RM. cottage and garage, 621 E. WASHINGTON ST. Adults only.

4-ROOM ¼ double bungalow, garage, $40. 4524 CRAWFORD DRIVE.

NEW 5-room, bath, sewer, built-in features $40. HUNT, 5242 Berwick.

$50, SINGLE cot. 6-rm. garage, bath, etc., car line; immediately. 1703 E. 49TH.

5-ROOM COTTAGE, GARAGE. 621 E. WASHINGTON. ADULTS ONLY, $50.

5-ROOM unfurn. rear, adults only, 5017 COMPTON AVE.

FOR RENT—6-rm. modern house and garage, $40 mo. Call HUmbolt 6225-W.

North and Northeast.

FIVE-room duplex, 2 bedrooms, hardwood throughout, tile bath and sink, range and radiator furnished. Large garage. Beautiful home. 1432 ARMADALE AVE. near Occidental College.

1 THREE-ROOM, 1 fire-room house with garage on York blvd. being finished. 1 block to AVE. 57 or Ithome Garfield 2566 after 5 p.m.

7-ROOM bungalow and garage. Hard floors, automatic water heater, on 5-cent car line. 4309 GLASSELL AVE. near York. Rent reasonable. Garfield 7004.

MODERN 5-room semi-bungalow; hardwood floors throughout. 1477 VERA AVE. Key at 6062 York Blvd. $45. Apply 6214 Arroyo Glen st. GArfield 1865.

TO LET—5-room mod. house, 105 S. Av. 57. 2 drs. from Pasadena ave. Owner, Sycamore 227. N. Ave. 62. Garfield 704.

STUCCO duplex near car, sunny, attractive, $45, water paid, adults, 619 MILWAUKEE. Phone Garfield 6396.

HEART of Highland Park, new 7-room, 2-story house, hardwood floors, built-in bed and ice box, gar., $64. 158 S. AVE. 52.

CHEAP, 2 houses, fur., unfur., 1 new. 229 BANNING. Rose Hill. Calgold 27790. Capitol 4382.

2 & 5-RM. house, $18 & $40. White people only. Owner there Sunday all day. 1840 N. HOWARD. F car.

NEW store on Mt. Washington. Good for asthma or lung trouble. OWNER. Garfield 6228.

$40—Cozy 5-room double bungalow, 1847 VIRGINIA AVE., off Hobart Blvd. Ington Drive.

TO LET—Beach Property

FOR RENT—

VILLA CITY
VENICE

MOTORISTS AND TOURISTS' PARADISE

WHERE CHILDREN ARE WELCOME AND EVERY CONVENIENCE AND COMFORT PROVIDED.

1, 2, 3 and 4-ROOM VILLAS
Completely furnished for housekeeping at $5 PER MO. AND UP
According to size.

WINTER RATES NOW IN EFFECT

Stores, postoffice, library, etc., in connection. Shady paved streets.

Pacific Ocean, Venice Pier, plunges, beach and grounds only 1 block distant. Southern California's most available year-round climate.

AN IDEAL PLACE TO REST

COME TO VENICE

PHONE, WRITE OR VISIT
VILLA CITY OFFICE,
PHONE 611-48

WRITE to "Long Beach Tent City" for special spring prices. Housekeeping headquarters; ideal for tourists and vacation.

TO LET—Or Lease Miscellaneous

FOR LEASE, for term of years, one of the best gasoline service station locations in Los Angeles county. Northeast corner Devonshire and Santa Susana Avenue Blvd., at Chatsworth. Fine downtown Chatsworth corner, intersection of two main thoroughfares. Lot 85x117½ to 30-ft. alley. F. C. HAGEMAN, corner Chatsworth, Calif.

2000 SQ. FT. loft space; light, good ventilation, lease or will divide to suit. N.W. corner 10TH and GRAND. MR. GRAGG.

HALL, 2½-yr. lease; suit lodges, dances or studio. WRIGHT, Ph. 38409.

HALL suitable for dances, meetings, lodges, etc. 3072 E. 12T. Angeles 2760.

Stores and Shops

READ CAREFULLY
REAL store, REALLY in WESTLAKE district; at REAL reasonable RENTALS. Location choice for any high-class business. Plans but completed and can be changed to be suited to tenancies to your order. Get your pick now.
Wanted, additional high-class Retail Cafe, Millinery, Ladies' Ready-to-Wear, Shoes, Hosiery, the set and suit of 12 Specialty Shops will be formed. Limited Rentals from $60 up. No phone information. Call personally at N.E. COR. 8th STREET AND ALVARADO. Ask for A. PACKER. Investigation is time well spent.

GARDENA STOREROOMS.
Drug store corner and two inside storerooms for lease in new brick building, overlooking 2 transcontinental highways on main business corner of Gardena, 18th st. and Alondra.
BUILDING TO BE COMPLETED.
24-hour service, up-to-date store locations.
WESTERN AVE. AT 10TH ST.
106201.

STOREROOMS

LOS ANGELES TO FIGUEROA
FIRST TO WEST ADAMS.

Complete and up to the minute second of every vacancy.

LAACK & WILLIAMS.
Trinity 3041. 306 Pantages Bldg.
TRinity 3041.

BEVERLY BLVD.

11 new stores, now leasing at $5.50 a front foot at the northeast corner of Beverly and Ardmore. Centrally located and neighborhood child-like appointed. SECURITY REALTY COMPANY, 4280 Beverly Blvd. GRanite 2800.

TO LET—
917½ S. Broadway. Store 22x120 to alley. Any line of business. Low rent.
CENTRAL REALTY COMPANY.
1206 Love Bldg.

OPEN MARKET.

Centrally situated in Hollywood on main thoroughfare. Ideal for automobile rent. INVESTIGATE. Call MR. ROSS with C. E. TOBERMAN CO., 6703 Hollywood Blvd. Phone HEmstead 4161.

INVESTIGATE the N.W. corner of Vermont Ave. & 77th St., next to Sealy Market. You can get long lease at normal rent and are current in a modern building on this street. See MR. HORNER, 7526 S. Vermont. Phone THornwall 1226.

STORE TO RENT ON LEASE.
4 attractive stores at 67th and Normandie. Prize rent. Suitable for market, drug store, dry goods, shoe store, etc. Apply at once to owner, 1609 S. MAIN ST. Phone MAdison 8713.

FOR LEASE—
IDEAL RESTAURANT LOCATION
New storeroom 20x140 on Santa Fe ave. near the Ford factory. Owner will lease for first-class restaurant.
See C. A. Kurlander.

J. W. LEWIS CO.
818 Security Bldg. MEtropolitan 6165.

106 WEST 7TH ST. NEAR MAIN. A DESIRABLE LOCATION. LOW RENTAL. FOR PARTICULARS SEE A. M. ARMER, 131 E. 7TH ST. BRoadway 1959.

THREE stores and a rooming-house in the business district of Covina. Stores good for barber, grocery, dry goods, furniture or cafe. Lease at very reasonable rent. Apply 824 NO. MATTHEWS ST., Los Angeles. Exposition 1000.

2 FINE stores in new building just completed, 1215 East 7th, near Central. Excellent location, best neighborhood. Apply on premises or 1206 Pantages Bldg., 7th and Central. BRoadway 1009.

STORES AND LOFTS
CHOICE DOWNTOWN LOCATIONS
C. BLUMENTHAL & CO. Inc.
6TH FLOOR, SECURITY ANNEX BLDG.
Trinity 9358.

LARGE store room in fine business center, 500 West 7th st. Suitable for any line. Delicatessen or an upholstery business. SIMPSON & CHILDS. TRinity 8088.

FOR RENT—Corner store for druggist. Best location in Boyle Heights. 2000 E. FIRST ST., cor. Cummings. Apply 1st floor, 2nd door. Rose Hill. Calgold 27790. Capitol 4382.

SPACE for beauty parlor. Millinery shop catering to high-class Wilshire and Windsor Square trade. Will complete one-half. Very high-class operator only. Space 21x32. COOPER, 2756 W. 7th.

HOPE NEAR 7TH. MODERATE RENT. First-class suitable for any moderate priced business requiring central location. Address R, box 7234, TIMES BRANCH.

CHILDREN'S and ladies' wear shop, millinery or gents' furnishings; in rear, meridian. Angeles 8460.

PROMINENT spaces in old-established corner location, Broadway at Costa ave. If you want great opportunity, see us. Rent reasonable. BROADWAY REALTY & TRUST CO.

FOR RENT—Store, 20x60, with living rooms in rear; $50 per month. Inquire 1220 E. 4TH ST. Phone 1702-668.

ROLL top desk and space, telephone service. Good location. Reasonable price. 245 DOUGLAS BLDG.

BEAUTIFULLY furnished office for rent or sale. Inquire at 413 HAAS BLDG., 7th and Sohry.

1 OR 2 desks in furnished office, use of phone & typewriter; stenographer if desired. 514 DOUGLAS BLDG.

PANTAGES BLDG., 7TH-HILL. 2 FINE CORNER OFFICES. BEST LOCATION IN CITY. APPLY RM. 802. Vandike 9298.

VERY FINE DESK SPACE, STORY BLDG. by window, fine light. EXTRA FINE SPACE. Phone Call 726 STORY BLDG.

FIGUEROA 1527 A.—Automobile agency, real estate or brokerage. Phone owner, window, storage. HARRISON, Main 6304.

FURNISHED office suite for rent, facing Broadway. Suitable for real estate or insurance. Phone Call 726 STORY BLDG.

HOPE NEAR 7TH. MODERATE RENT. First-class suitable for any moderate priced business requiring central location. Address R, box 7234, TIMES BRANCH.

CHILDREN'S and ladies' wear shop, millinery or gents' furnishings; in rear, meridian. Angeles 8460.

PROMINENT spaces in old-established corner location, Broadway at Costa ave. If you want great opportunity, see us. Rent reasonable. BROADWAY REALTY & TRUST CO.

FOUR-room house, furnished or unfurnished, modern, with garage; large screened sleeping porch. 1138 W. 71ST.

New brick store, heart of Hollywood apartment district. MR. HARGROVE, GRanite 2090.

WILL build and lease 2-story and mezzanine building for furniture or department store in Southeast Park. WHITTLE & McDONALD, AXridge 5860.

2 STORES, 7852, 7854 S. Main, corner; nice suitable for drug store, grocery, market, confectionery, etc. Good for cleaning and dyeing. Good location.

$45 UP. 2 splendid stores at (TENTH & GRAND.) Will build to suit. See these first. Grand ½ store, 1st floor, on premises 9 a.m. to 7 p.m. 963 S. GRAND AVE.

WILL RENT CHEAP.
Two stores next to market. Corner Stockton Blvd. and Van Ness. See owner, 1630 Leighton ave. (University 6021.

STORE, new building, for retail business or light manufacturing, on West Adams car line. Rent $50. Owner, 1207 WEST 34TH ST. Phone BEacon 8597.

SPACE in market for groceries, meat market or vegetable stand; new building. 1809 W. ADAMS nr. La Salle. Ph. 760538.

STOREROOM 14x57, in new building. 1908 W. ADAMS, near corner La Salle. $75. Phone 508-520.

BUTCHER, space to lease in established public market at 917½ S. VERMONT. Phone Angeles 7130.

HOLLYWOOD BLVD. STORE.
12x40. ACTIVE LOCATION.
Owner GRantie 8501.

FOR RENT—Stores, corner Santa Monica and Ridgewood, good drug store location, 5 rooms and bath. 940 N. RIDGEWOOD PL.

TO LEASE—Store, 315 W. Pico, size 20x80; full size basement; fine for any business. OWNER, MErcyside 1906.

STOREROOM 18x50, in new building, 2515 South La Salle ave., near Adams. $45. PHONE 508-520.

FINE store, 20x60. Large display windows. For transfer corner. Reasonable rent. 527 W. PICO. Phone 1702-668.

NEW store 16x60, 4240 Monota Ave. (New Hyde Park). Rent reas. Pa. Owner, Vandike 5429.

PART OF STORE, ANY LINE between 7 & 9th on Olive. Low rent. See SHEPARD, 708 S. SPRING.

MAIN 7234 S.—Store bldg., ideal location for fruit and vegetable stand. Call GWynn 8238. 722 W. 8th st. Main 6626.

FINE large store room. Fine location for delicatessen or cafeteria. 508 WEST 7TH. ERICSON, Simpson & Childs. TRinity 8088.

FOR RENT—Corner store for druggist. Best location in Boyle Heights. 2000 E. FIRST ST., cor. Cummings. Apply 1st floor, 2nd door. Rose Hill. Calgold 27790. Capitol 4382.

SPACE for beauty parlor. Millinery shop catering to high-class Wilshire and Windsor trade. Will complete one-half. Very high-class operator only. Space 21x32. COOPER, 2756 W. 7th.

HOPE NEAR 7TH. MODERATE RENT. First-class suitable for any moderate priced business requiring central location. Address R, box 7234, TIMES BRANCH.

CHILDREN'S and ladies' wear shop, millinery or gents' furnishings; in rear, meridian. Angeles 8460.

PROMINENT spaces in old-established corner location, Broadway at Costa ave. If you want great opportunity, see us. Rent reasonable. BROADWAY REALTY & TRUST CO.

FOUR-room house, furnished or unfurnished, modern, with garage; large screened sleeping porch. 1138 W. 71ST.

New brick store, heart of Hollywood apartment district. MR. HARGROVE, GRanite 2090.

WILL build and lease 2-story and mezzanine building for furniture or department store in Southeast Park. WHITTLE & McDONALD, AXridge 5860.

2 STORES, 7852, 7854 S. Main, corner; nice suitable for drug store, grocery, market, confectionery, etc. Good for cleaning and dyeing. Good location.

$45 UP. 2 splendid stores at (TENTH & GRAND.) Will build to suit. See these first. Grand ½ store, 1st floor, on premises 9 a.m. to 7 p.m. 963 S. GRAND AVE.

WILL RENT CHEAP.
Two stores next to market. Corner Stockton Blvd. and Van Ness. See owner, 1630 Leighton ave. (University 6021.

STORE, new building, for retail business or light manufacturing, on West Adams car line. Rent $50. Owner, 1207 WEST 34TH ST. Phone BEacon 8597.

SPACE in market for groceries, meat market or vegetable stand; new building. 1809 W. ADAMS nr. La Salle. Ph. 760538.

STOREROOM 14x57, in new building. 1908 W. ADAMS, near corner La Salle. $75. Phone 508-520.

BUTCHER, space to lease in established public market at 917½ S. VERMONT. Phone Angeles 7130.

HOLLYWOOD BLVD. STORE.
12x40. ACTIVE LOCATION.
Owner GRantie 8501.

FOR RENT—Stores, corner Santa Monica and Ridgewood, good drug store location, 5 rooms and bath. 940 N. RIDGEWOOD PL.

TO LEASE—Store, 315 W. Pico, size 20x80; full size basement; fine for any business. OWNER, MErcyside 1906.

STOREROOM 18x50, in new building, 2515 South La Salle ave., near Adams. $45. PHONE 508-520.

FINE store, 20x60. Large display windows. For transfer corner. Reasonable rent. 527 W. PICO. Phone 1702-668.

NEW store 16x60, 4240 Monota Ave. (New Hyde Park). Rent reas. Pa. Owner, Vandike 5429.

PART OF STORE, ANY LINE between 7 & 9th on Olive. Low rent. See SHEPARD, 708 S. SPRING.

MAIN 7234 S.—Store bldg., ideal location for fruit and vegetable stand. Call GWynn 8238. 722 W. 8th st. Main 6626.

FINE large store room. Fine location for delicatessen or cafeteria. 508 WEST 7TH. ERICSON, Simpson & Childs. TRinity 8088.

FOR RENT—Corner store for druggist. Best location in Boyle Heights. 2000 E. FIRST ST., cor. Cummings. Apply 1st floor, 2nd door. Rose Hill. Calgold 27790. Capitol 4382.

SPACE for beauty parlor. Millinery shop catering to high-class Wilshire and Windsor trade. Will complete one-half. Very high-class operator only. Space 21x32. COOPER, 2756 W. 7th.

HOPE NEAR 7TH. MODERATE RENT. First-class suitable for any moderate priced business requiring central location. Address R, box 7234, TIMES BRANCH.

CHILDREN'S and ladies' wear shop, millinery or gents' furnishings; in rear, meridian. Angeles 8460.

PROMINENT spaces in old-established corner location, Broadway at Costa ave. If you want great opportunity, see us. Rent reasonable. BROADWAY REALTY & TRUST CO.

FOUR-room house, furnished or unfurnished, modern, with garage; large screened sleeping porch. 1138 W. 71ST.

New brick store, heart of Hollywood apartment district. MR. HARGROVE, GRanite 2090.

WILL build and lease 2-story and mezzanine building for furniture or department store in Southeast Park. WHITTLE & McDONALD, AXridge 5860.

2 STORES, 7852, 7854 S. Main, corner; nice suitable for drug store, grocery, market, confectionery, etc. Good for cleaning and dyeing. Good location.

$45 UP. 2 splendid stores at (TENTH & GRAND.) Will build to suit. See these first. Grand ½ store, 1st floor, on premises 9 a.m. to 7 p.m. 963 S. GRAND AVE.

WILL RENT CHEAP.
Two stores next to market. Corner Stockton Blvd. and Van Ness. See owner, 1630 Leighton ave. (University 6021.

STORE, new building, for retail business or light manufacturing, on West Adams car line. Rent $50. Owner, 1207 WEST 34TH ST. Phone BEacon 8597.

SPACE in market for groceries, meat market or vegetable stand; new building. 1809 W. ADAMS nr. La Salle. Ph. 760538.

STOREROOM 14x57, in new building. 1908 W. ADAMS, near corner La Salle. $75. Phone 508-520.

BUTCHER, space to lease in established public market at 917½ S.

MISCELLANEOUS— For Sale

WE CAN SAVE YOU MONEY. Furnishing everything for building. OUR PRICES CAN'T BE BEAT. Plans and Estimates Figured Free.

LUMBER, SASH AND DOORS.
Colonial doors at $2.50
One panel doors $3.50
Glazed sash, 1.6x2 .... 65c
Breakfast nooks $9.00
Mill work. Special sizes made to order.
2x4, 2x10 .... $28 M.

PLUMBING.
SIX FIXTURES (complete to rgh.) $110
5-PIECE SET ....
COMPLETE STOCK PIPE & FITTINGS

SCHUMACHER PLASTER BOARD, $30 M.
48 inches wide; all lengths. Selected 2nds, edges and one side perfect. 1st grade wall board, $23 thous.

HARDWARE.
Front door lock sets, large heavy $3.75
Mortise locks 25c
Screen door sets ....
Cane's special garden hose per ft.

ROOFING, $1.75.
HEAVY SALT ROOF imperfect. Red or green, all ...

PAINT ... GAL.
Standard House $1.75 gal.
$16.25 HUNDRED.
WHITE LEAD ...c lb. Special lot.

WALL PAPER.
...; Border, 5c Yard.
Painters', Paperhangers' Supplies.
LINOLEUM, 90c SQ. YD.
Inlaid coverings, 40c sq. yd.
WINDOW SHADES, 36"x6', 50c.

SIX ELECTRIC FIXTURES.
$30 value, only $15.
INSTALLED FREE.
No. 14 Rubber-covered wire, 80c 100 ft.

ALL GOODS GUARANTEED.
Open 7 to 6 daily, Saturday to 9 p.m.
FREE DELIVERY. BANK REFERENCE.

CANE BUILDING SUPPLY CO.
Two stores only. Beware of imitation.
Main Store, NINTH & MAPLE. Free Auto Park. PHONE TRinity 9191.
Store 2, 8TH AND SAN PEDRO. BRoadway 1275, Main 2763.

TRUNKS—WHY PAY MORE! Wardrobe trunk as low as .... $12.00. Leather suit case as low as .... $2.50. Leather bags as low as .... $1.50. Second-hand trunks and leather goods bought and sold. Luggage rented by the day or month. 220-222 S. BROADWAY.

TRUNKS—CHEAPEST IN TOWN— Wardrobe trunks as low as .... $12.00. Suit cases, as low as .... 1.35. Leather bags, as low as .... 2.45. Second-hand trunks and leather goods, bought, sold and exchanged. ROSSLYN TRUNK FACTORY, 439 So. Main st.

LINOLEUM 50C YARD. Carload of 25 patterns to select from. LINOLEUM, RUGS 9x12, $10.50; smaller sizes, less. AMERICAN FURNITURE CO. 520 E. 1st st. BRoadway 6918.

ATTENTION, ELKS—For sale, beautiful artistic hand carved cuckoo clock, mounted with Elk head, cuckoo calls every hour and lark every quarter hour. Also original oil painting. 1838 PALOMA ST., Pasadena.

AWNINGS and porch curtains, best grade and patterns for your wants. DOWNIE BROS., INC., 640-42-44 San Pedro st. BRoadway 3087. The House of Quality. Trinity 7101.

FOR SALE—WINDMILL WITH PIPING AND TANK COMPLETE. MUST BE SOLD AT ONCE. MAKE OFFER. PHONE GRanite 6411. 5700 MELROSE.

VERY HIGH-GRADE COLOIDAL CLAY. REAS. PRICE FOR TON. GOOD PROPOSITION FOR RIGHT PARTY. HUmbolt 7020.

PLUMBING fixtures, slightly damaged, big bargain lavatories, laundry trays, bath tubs, sinks, etc. 143 WELLER ST., nr. 1st and Los Angeles Sts.

BUTCHERS' SUPPLIES. Refrigerators, display cases, meat blocks, cutting tables, etc. SOUTHWESTERN BUTCHERS' SUPPLY CO., 310 E. 7th.

REFRIGERATORS, BUTCHER SUPPLIES, SCALES, REGISTERS, MEAT SLICERS, Steiner Meat Choppers, coffee mills. F. D. McPHERSON, 212 E. 9th st.

FOR SALE—SHOWCASES, SODA FOUNTAINS, NEW AND SECOND-HAND. WEBER SHOWCASE & FIXTURE CO. 316-330 S. LOS ANGELES. MAin 9184.

PLUMBING DONE, STOVES REPAIRED & ENAMELED. CHIMNEY WORK. Campbell Plumbing Co., 5122 S. MAIN ST. AXridge 6010.

FRUIT trees, grape vines, roses, shrubs, at reduced prices. Open Sun. ALLEN-BORDIER NURSERY, 8708 Moneta. Thornwall 1391.

2033 feet of 7-8x2¼ new pine flooring worth $85 per M; will sell for $50; will lay if desired. 1550 MUNSON AVE.

FOR SALE—Membership with cabin site in Sunset Canyon Country Club. Phone Hollywood 6195.

MATERIAL for garage 10x18, $45; roofing and hdw. included. 1670 E. 20TH ST. HOLDRIDGE LBR. CO., HUmbolt 1735.

FOR SALE—Diamonds, jewelry and other personal property; nothing but bargains. MARKWELL & CO., 302 Cit. Nat. Bk Bg.

ELECTRIC washing machine, good condition, sell cheap. Can be seen at 4509 W. 10TH ST.

SINKS, laundry trays, various sizes, several Clark Jewel ranges. Steamship Salvage Co., 1309 S. SAN PEDRO ST.

LAWN mowers for sale less than ½ price. Grinding and repairing. 807 W. VERNON at Hoover.

EUCALYPTUS posts, logs and wood for sale cheap. PHONE 767094.

FOR SALE or rent, invalid chairs. Professional Sup. Co., 809 S. Hill. TUcker 1249.

200 opera chairs, good cond., $2 each. 1172 W. 38TH PL. VErmont 6343.

ELECTRIC washer, brand new, big discount for cash. 607 NO. VIRGIL.

HAVE your feather pillows made at the factory. Acme Feather Works. MAin 1166.

2 CARLOADS of stable manure. JOHN A. VAUGHN CORP., 762970.

BURROUGHS adding machine, late model, like new, half price. 705 S. SPRING.

FOR SALE—One flush valve toilet combination cheap. 1905 W. 9TH ST.

GASOLINE pump, 5-gallon Bowser. No use for same. 112 W. 73RD ST.

15-TON pitless wagon scale, cheap. Call 708751 for appointment.

TENT house, cheap, strong, screened, fixtures comp. 10x12. floored. 3106 W. 67th.

LAWN mower sales and grinding service. 3710 S. VERMONT. Wilson 8742.

INVALID chairs, commode chairs, hospital bed, sale or rent. SKEELS, ATlantic 5825.

Office and Store Equipment

SHOWCASES, soda fountains, store fixtures. The largest stock in the West. Prices are moderate. WEBER SHOWCASE & FIXTURE CO., 316-330 S. Los Angeles st. MAin 9184.

SHOWCASES, store, restaurant fixtures, soda fountains, meat boxes and cases, new and used. WESTERN SHOWCASE & FIXTURE CO., 517-19 E. 9th St. near Wall.

OFFICE furniture, roll top and cloth top desks, bookcases, filing cabinets, a complete line. Lowest prices in the city. SPELLMAN DESK CO., 418 W. 10th.

SHOWCASES, office, store and restaurant fixt. bought, sold and exchanged on easy terms. PACIFIC SHOWCASE & FIXTURE CO., 412 E. Ninth St. MAin 4479.

FOR SALE—Complete wicker furnishings of 4-room suite or will lease same for long or short time. Apply Suite 516, 524 S. SPRING ST.

RESTAURANT EQUIPMENT & SUPPLIES, counters, ranges, steam tables, dishes. CALIFORNIA STORE FIXTURE CO. Cor. 9th and Los Angeles St. TRinity 3028.

BARGAINS in office furniture and typewriters. Bought, sold and rented. WESTERN OFFICE FURN., 754 So. Olive. MEtropolitan 6078.

SAFE bargains. USED at $45, $65, $75. Also new safe with chest, $225. Steel filing cabinet, $5. 623 W. 10TH.

SAFES—Always a good selection to choose from. We have both new and used. SHEALY SAFE CO., 946 S. Main.

VIKING freezer cases and refrigerators. J. F. CONRIN, Factory Agent. 816 W. 9th St. Phone 557-428.

NATL. cash register, almost new, very cheap. Call 1529 VINE ST., or 6637 Barton ave., Hollywood.

FOR SALE—Typewriter desk, desk companion, swivel chair. 1239 W. 11TH. 555-46.

NATIONAL cash register, good as new, cost $550. Will sell cheap. 1243 W. PICO. 557118.

SHOWCASES, scales, counters, ice cases, shelving, registers, ice boxes, dishes, stools, almost new, cheap. 3605 S. MAIN.

8-FT. refrigerator case, 8-ft. bread showcase, Toledo scales. 845 SEWARD. HEmpstead 3329.

FOR SALE—Fireproof office safe, good as new. 402 S. LOS ANGELES ST.

BY private party, drug store fixtures, showcases, fountain. 5615 MONETA.

WANTED — Used office furniture. CALL TRinity 5650. Ask for DAVIS.

USED desks, files, safes, everything to furnish your office. See KOEFFEL, L. A. Desk Co. 848 S. Hill. 876-755.

FOR SALE—16-foot wall counter, 34 in. x 16 ft., with 8 shelves. NEW HARDWARE CO., 1701 W. Jefferson. 766551.

GOOD buys in used oak bookcases and as is flat top desks. DESK EXCHANGE, 945 S. Main. TRinity 5650.

CASH registers, 2nd-hand bargains. 214 E. 9TH ST. VAndike 9221. L. A. CASH REG. EX.

BARGAINS in used safes. See HOWARD or STROBEL at 848 S. Hill st.

SAFE FOR SALE. Inquire 534 S. FLOWER ST.

DESKS and chairs; sale or rent. SKEELS, 1456 S. Main. ATlantic 5825.

MISCELLANEOUS— For Sale

Office and Store Equipment

500 DESKS

36" OAK OR MHG.	$15.00
42" SALESMAN'S DESK	20.00
SINGLE PEDESTAL TYPE DESK	30.00
DOUBLE PEDESTAL TYPE DSK	40.00
MHG. ROLL-TOP DESK	25.00
54" OAK OR MHG.	40.00
48" ROLL TOP	40.00
4-SEC. STEEL FILING CASE	27.50
4-SEC. STEEL FIL. WITH LOCK	30.00
SOLID OAK OFFICE CHAIR	3.50
16 ½" FLAT-TOP DESKS	25.00
54" FLAT-TOP DESKS	27.50
60" FLAT-TOP DESKS	30.00

SECURITY FURNITURE EXCHANGE, 136-138 N. SPRING ST. TUcker 1631. TUcker 1631.

2ND ST. 211 W. 2ND ST.
2ND ST., 211 W. 2ND STREET.

DESKS

48-inch solid oak flat top desk	$27.50
54-inch solid oak flat top desk	30.00
60-inch solid oak flat top desk	32.50
42-inch mahg. heavy salesman's desk	30.00
42-inch drophead typewriter desk	30.00
48-inch heavy solid oak R. top	37.50
36-inch salesman's desk	18.50
42-inch salesman's desk	22.50
50-inch mahog. desk, heavy	37.50
50x36 quartered oak 1½ top ft.	45.00

All desks composed of 5-ply tops. We rent & exchange desks & complete outfits.

FOR SALE—TEN OFFICES OF BEAUTIFUL MAHOGANY AND OAK FURNITURE, CONSISTING OF DOUBLE AND SINGLE FLAT TOP, ROLL TOP AND TYPEWRITER DESKS, BOTH SIDE LIFT AND DROP CENTERS; CHAIRS, RUGS, COSTUMERS, INK WELLS, CUSPIDORS AND OTHER OFFICE EQUIPMENT. INQUIRE 321 I. W. HELLMAN BLDG. 124 WEST FOURTH ST.

OFFICE EQUIPMENT—TERMS. "LOW-RENT DISTRICT" PRICES. WE OWN OUR WAREHOUSE AND CARRY LARGE STOCK OF HIGH-GRADE NEW OAK AND MAHOGANY OFFICE FURNITURE, ALSO RUGS, FILES AND OFFICE SUNDRIES. AT LOWEST PRICES. 400-402 SOUTH LOS ANGELES ST.

2ND ST. 211 W. 2ND ST.
DESKS
For real bargains in office furniture. Don't buy before you visit 2nd st. We rent and exchange.

2ND ST. 211 W. 2ND ST.
DESKS
For real bargains in office furniture. Don't buy before you visit 2nd st. We rent and exchange.

SCALES—YOU SAVE 50%. Super rebuilt scales. Your complete satisfaction or money back. CALIFORNIA STORE FIXTURE CO., Cor. 9th & Los Angeles Sts. VAndike 1973.

ROLL TOP DESKS. 211 W. 2ND ST. A close-out price on what's left, very cheap.

DALTON adding machine, almost new, 9-column, cheap. OVIATT HOTEL, rm. 332.

FOR SALE—Show cases. GRanite 0427.

Typewriters and Supplies

FOR SALE—All makes of standard or portable typewriters. Prices from $15 up. All typewriters are guaranteed for one yr., the same as a new typewriter is guaranteed. Come in and see us—we have a typewriter for whatever amount of money you can afford to spend for one. TYPEWRITER INSPECTION CO. 2nd Floor Strong & Dickinson Bldg., 618 S. Spring Street.

"ALL MAKES" guaranteed typewriters, sold $5 monthly if desired. Underwood, Remington, Royals, rented 3 months, $7.50 and up. WHOLESALE TYPEWRITER CO. 442 S. Spring st. MEtropolitan 5442.

ALMOST new bldg., must be moved, 12x16. Fine floor, windows, etc. Fine for shop, garage or temporary home. 1815 WEST 54TH ST. VErmont 8782.

TYPEWRITERS RENTED, 1 month, $3 and up; 3 months, $7.50 and up. Also sold on easy terms. CORONA-PACIFIC TYPEWRITER CO., 333 S. Spring st. 871315.

FOR SALE—Corona typewriter, excellent condition, bargain. 1214 E. 70TH ST. Ph. HUmbolt 6582.

FOR RENT—Royal typewriter, 2 mo., $5. Guaranteed. 708 S. SPRING. VAndike 6020.

UNDERWOOD portable typewriter, good condition, $25. PHONE 768063.

Sewing Machines

SPECIAL sale of Singer, White and all makes of used machines. Specially priced from $10 and up on terms $1 month. We rent and repair all makes. NEW METHOD SEWING MACHINE CO., 807 S. Spring. Phone TRinity 0061.

SINGER DROPHEAD $30
WHITE DROPHEAD $25
SEWING MACHINE $10
HERRICKS, 324 S. BROADWAY. Main 4917.

2 SEWING machines, Singer drop head, $18; White, $8. Almost new. Call any time. 1027 E. 21ST ST.

DROPHEAD SINGERS, $10 AND UP. 106 W. VERNON.

USED machs., all makes, cheap, terms. ROWLEY S. M. CO., 321½ S. SPRING.

SINGER, A1 condition, drophead, $15. Call Sunday or evenings, 767387.

Clothing, Furs, Etc.

SUITS, $10 up; good condition, full dress, tuxedo, business; sizes 36 to 40, by owner. HEmpstead 4023, hours all day Sunday; daily 9 to 11:30 a.m.; evenings 7 to 9.

SILVER Fox & natural blue fox like new. White evening gown. DUnkirk 6944.

MAN'S long Canadian beaver coat, good condition. VAndike 4493.

$65 DOUBLE stone martin fur. $22.50. 1643 W. 24TH ST.

SPECIAL Easter furs, foxes, jacq'ts, at wholesale prices. R. 406, 747 S. HILL.

GENTS—Almost new dark tailored suit, 36. $2, cost $110. Sell cheap. BEacon 6682.

Diamonds and Jewelry

1.94 CARAT diamond, very brilliant. No flaws. Phone MR. REID, 598691 or TUcker 2634.

Lumber, Building Materials

LUMBER
2x2 U.P., 8 to 20....$15 PER M
2x4 O.P., 12 and 14..$20 PER M
5-8, 4 to 8 R.W. Novelty siding .... $20 PER M
2x8, 8 to 20 Redwood.$20 PER M
½x8, 4 to 20 Novelty siding .... $20 PER M
5-8x6, 4 to 20 Novelty siding .... $30 PER M
5x8x6, 4 to 20 Rustic siding .... $20 PER M

ATTENTION! POULTRY MEN!
1x4 8' R.W. Flooring.$20 PER M
1x4 8' R.W. Flooring.$40 PER M
5-Pan. Col. Doors $2.50
Columns $5.00

VERNON LUMBER CO.
1965 E. Vernon ave.
PHONE AXridge 9281.

LUMBER SPECIAL PRICES. 2x3 to 2x4, $20; 1x4 to 1x12, $20; 1x4 O.P. fg., $42; 5-8x4 nov. sdg., $35. Let us figure your bids. We will save you money. Delivery anywhere. BANK LINE LUMBER CO., 5941 S. Western. VErmont 9156.

LUMBER. LUMBER. Bring us your lists of lumber and sash and doors to figure. MILLER BOX & LUMBER CO., 201 N. AVE. 18. CApitol 0118.

MOX SAVES YOU MONEY. Plumbing, enamelware, slightly imperfect; rock bottom prices. MOX, INC. Jefferson & Maple Ave. HUmbolt 2960.

LUMBER for sale. Prices skinned a mile. Try us before buying. Selling lumber to use. No junk. Dim. siding, $25. Clg. flooring, $35. Wall board, $30. Paint, sash, doors. 800 MACY ST.

2x3, 2x4, 2x6 O.P., $20 M.; 5-8x4 Nov. siding, $28 M.; 1x4 O.P. flooring, $43 per M. BAUER-GEIB LUMBER CO., Alameda and Nadeau. Ph. HUmbolt 7852-J.

BUILDINGS, heavy lumber and shed to sell, cheap. Must be moved at once. To see them call 768751.

2x6's AND 2x8's $8 A THOUSAND, SUPT., 1000 EAST SIXTH ST.

Garden, Farm, Dairy Products

ALFALFA—Hay for sale. JOHN BENSON, R. F. D., Fallon, Nevada.

Houses, Build'gs—To be Moved

MUST SELL AT ONCE

8 room modern house to be moved, 1821 4th ave., hwd. floors, fine mirrors, woodstone bath, unique fireplace, fancy fixtures throughout, built in features, etc., slightly damaged by fire, quick sale necessary. Fine home, residence or income. Salesman on job. PHONE HUmbolt 2950.

FOR SALE OR EXCHANGE. Splendid 7-room frame house to be moved off lot at once. N.E. cor. Sunset & Highland. MR. CHASE on premises Saturday & Sunday. 569102.

FOR SALE—Frame building easily moved, 16x34. Would make good garage or work shop. Price $35. C. W. LIST, S.W. corner 54th and Western ave.

FOR quick sale large double garage, living room, overhead, $50. 3106 S. VERMONT. Owner. 569239.

5-ROOM cottage, $175. Can be moved very cheap. Located 832 SANTEE ST. Owner, 648 Maple ave.

SMALL shop about 12x12 to be moved. Flower shop. 1219 W. 8TH ST.

WANTED— Miscellaneous

WANTED—BOOKS BOUGHT. Highest prices paid for fiction, history, encyclopedia, medical law, sets of books, fine art works, old books of every description. HOLMES BOOK CO., 333 S. Main. Phone TRinity 2288, Main 3294, BRoadway 1835, TRinity 5667. "Best prices paid at Holmes."

CASH for ladies' or gent's clothing. Call 9 a.m. to 4 p.m. 567840.

Discarded Clothes

TOP PRICES PAID FOR LADIES' AND MEN'S USED CLOTHING. PRIVATE AUTO SERVICE. LARGEST HOUSE IN L. A. COHEN, 213-215 W. 2ND. TUcker 2897.

CLOTHING WANTED—1000 MEN'S SUITS. WE PAY FROM $5 TO $15. Private auto calls anywhere. Located centrally. LEVIN, 717 W. 6th. Main 2506.

Diamonds and Jewelry

WANTED FOR CASH. Diamonds and Jewelry. M. WEINSTEIN, 601 Title Guarantee Bldg. 5th and Broadway.

WANTED—Diamonds, pearls, gold, silverware and other valuables. Top prices paid. MARKWELL & CO., Suite 302 Citizens National Bank Bldg. Cor. 5th and Spring Sts. VAndike 5092.

WE pay more for your diamonds, old gold, pearls and jewelry than anybody in Los Angeles. 14 years in business. References. J. JOEL, 201 W. Fourth st.

WANTED—DIAMONDS. WHEN DISPOSING of yours see me and get full cash value. J. C. FERGUSON, 207 Haas Bldg., 219 W. 7th St.

WANTED — WILL PAY MORE MONEY FOR YOUR DIAMONDS AND JEWELRY. S-A-N-D-A-C-K, 511 LOEW'S STATE BLDG. 7TH-BDWY.

DIAMONDS wanted, part payment on my lot, near Pico. 139 & NEW HAMPSHIRE. DUnkirk 7942.

DIAMONDS BOUGHT FOR CASH. M. LIGHT, 801 TITLE GUARANTY BLDG., 5TH AND BROADWAY.

DIAMONDS wanted, part payment on my lot, near Pico. DUNKIRK 7942.

WE pay cash for diamonds. HUMPHREY'S JLY. CO. 44 Arcade. (Main Floor.)

SWAPS— All Sorts

$5000 EQUITY in 2 choice Brentwood Terrace lots, highest point view, also Studebaker big six touring, reconditioned, new paint, like new, car and some cash as first payment on duplex or good house. West, northwest or Hollywood. PHONE 568086.

FULL acre, equip. for 500 hens, 2 houses, one 5 rooms, one 3 rooms, small house rents for $35, 2 garages, workshop, world's of bearing fruit; take good car and some cash as part, balance long time. 3030 SEFTON AVE., Monterey Park.

BARGAIN!! Will take clear, anywhere to $5000 and $6000 cash for my equity in L. A. business property. Total price $16,000. Priced right. Phone ANgelus 2861.

BEDROOM set, solid mahogany, latest design, worth over $2000; will sacrifice or trade good car or diamond; lease flat, must get out Monday night. DRexel 9733. 227 S. NEW HAMPSHIRE.

LOT—Have clear $800 lot, Balboa Island and $350 equity late '23 Star touring (2000 mi.) Want L. A. improved or unimproved; might assume. Ph. BROOKS, TUcker 1460. 9 a.m. to 5 p.m.

BLVD. frontage 60x150, improv. small bung. Rents $35 mo. 3 gar. & R. E. office in this prosperous loc. Much underpriced at $12,000. Will exch. for bung., dup. Wil. dist. UNiversity 6180.

$2500 EQUITY in 5 lots and 2 houses in fast growing town near L.A., now rented for $60 per mo. Want high-class roadster or closed car. Will give or take cash difference. Address F, box 291, TIMES OFFICE.

UNIMPROVED bungalow court lot 75x111. 1 block from York Blvd. at Ave. 46. Trade my $750 equity for automobile, late model. Address R, box 401, TIMES BRANCH.

FIRST-class lock corner box machine, worth $500, for $200 cash or will trade for real estate. Belt sander, drum sander, auto or what. Address G, box 116, TIMES OFFICE.

SPLENDID 2½-ton truck, perfect condition, also fine Flat touring car, 5-passenger, mechanically as good as new, price $2000 for both. OWNER, 1525 Cassil Place. Phone HEmpstead 4228.

WILL accept trust deed on mortgage as part payment of $4500, value for 7-pass. Cadillac sedan model V-63 run 3000 mi. fully equipped, privately owned. Fair Oaks 3904, PASADENA.

SWAP or sell one paint air brush, complete, 1 D-45 Buick, equity income Westwood, Unit 5, 1 block Santa Monica, Lot, trust deed, exchange any place. 247 E. 74TH ST. THornwall 1517.

DANDY 2-story, 7-rm., frpl., fur., hw. firs., ½ blk. Ver. Hi class neighborhd. Price $9750. Eq. $3750. Bal. easy. Will take t. d., lot, car. VErmont 5010. Own.

BEAUTIFUL 5-room home in Walnut Park, 6 block Long Beach Blvd. Take good late model car and cash first payment. Bal. E Z. Phone AXridge 6666.

WILL trade oil well site in new California oil fields for auto and $1500 cash. KLINE, 486 N. Berendo St., L. A. PHONE 596-575.

WANTED—Ford coupe in good condition. Am willing to give you a choice of equity in close-in lots. 1614 CHEROKEE Hollywood. Phone GRanite 3480.

STUDEBAKER big six touring, A-1 condition, new paint, a wonderful car and some cash. Want good lot or bungalow. PHONE 568092.

HAVE $900 equity in sport Maxwell, 1923, run 10,000 miles; want clear lot. Balance payable $50 per month on Maxwell. See MR. DANNE, 1237 E. 8th st.

CLEAR lot for trust deed. I have three clear lots on Pico blvd., close to Santa Monica. Will trade one or all three for A1 trust deed. See DUNK. 7942.

SWAP my equity in S L. A. lots for Fla. Small rooming house, sedan or sell cheap. Address F, box 175, TIMES OFFICE.

NORTH Lankershim lots, 100x135. 1 block from blvd. Trade my $300 equity for automobile equal value. Address R, box 307, TIMES BRANCH.

PLAYER piano, 100 rolls music, excellent condition, also White Rotary sewing machine. Cost $1000. Will trade. MR. BELL, 7425 Sunset. Holly 1446.

TRADE $5000 equity, 10-acre Riverside Co. Full bearing orange grove, $2000 cash, balance trade or time. THOMAS, 2nd floor, 112 W. 12th st.

EQUITY 3 rooms and bath, unfinished house, Belvedere. Will take Ford coupe. OWNER, Fair Oak 6677-J. 715 Adeline ave., So. Pasadena.

13 LOTS and 16 acres Gray Harbor, Wash. clear, for what have you in So. Cal.? Address S, box 406, TIMES BRANCH.

CHANDLER touring car in good condition. Trade for showcases or saxophone. BOOGAR & GILLINGHAM, 524 W. Pico.

WANT L. A. lots, will assume for my clear eastern farm, value $16,000. Address S, box 395, TIMES BRANCH.

CHEV. '21 tour., bumpers, cord tires, new paint, motor fine. Trade for Victrola, Ford or diamond. 1310 S. MAIN.

CLEAR Brentwood lot, $3000; accept car to $1000, bal. easy; or first T.D. for all or part. 606 EAST E ST., Ontario, Calif.

BEAUTIFUL 4½-karat perfect diamond on income property or mortgage. Call 435-685.

FOR EXCHANGE—A model H Hudson super six and cash for equity in lot. Address G, box 266, TIMES OFFICE.

WILL trade truck for carpenter work and building material, value $800. PHONE 596-987.

ONE acre tract, Van Nuys. Take auto, diamond or what? as part payment. KIMBROUGH, 1569 W. Pico st. 55324.

6-ROOM house, $8500, trade for 5 to 10 acres with house, assume little. ASHLEY'S 2701 Sunset Blvd.

$1200 EQUITY lot S.W. corner 66th and Raymond, for late 4 or 5-pass. closed car. No Fords or junk. HUmbolt 2186-W.

ALMOST new $100 white porcelain electric dishwasher; trade for Remington, Underwood typewriter or what have you? 568924.

WILL take late auto and part cash for my equity on lot on Pico Blvd. P.O. BOX 1442, STATION C.

PRODUCING oil royalty in exchange for lot, improved property or late model auto. Address N, box 27, TIMES OFFICE.

$270 EQUITY 3 sections Valhalla memorial. Want victrola or what? Ph. GRanite 4844.

MY equity in beautiful lot in Altadena Woodlands for late model car. MISS JOHNSON, 766-245.

BEAUTIFUL baby grand piano, used 2 mos. For good mortgage or Tr. deed. Address R, box 490, TIMES BRANCH.

WILL TRADE TRUST DEED FOR LOT. ADDRESS S, BOX 334, TIMES BRANCH.

$700 EQUITY, 6 choice sections, Valhalla Mem. Park. Make offer. GRanite 1061.

LUNCH room and fountain, good lease. 226 SO. PACIFIC BLVD. Hunt. Park.

$500 VINEYARD contract for auto, what? Address N, box 29, TIMES OFFICE.

WILL trade 7-passenger Nash in good condition for piano. 310 W. 59TH DR.

HUP. touring to trade for equity in home. 2742 WABASH AVE.

GARAGE, storage, repair shop, battery rm., for lot or small house. 594415.

EQUITY in 4 lots, Torrance. Can't hold. Take tr. deed or light car. Owner. 598843.

WILL trade Dodge, Paige or Oldsmobile for furniture or lot. 597092.

NEW stucco double for lot. Call THornwall 2078. 655 W. 60TH ST.

FINE $650 mah. upright piano for diamonds or lot. Ph. TUcker 2848.

CLEAR Detroit lot worth $1000 for automobile, call evenings. 72827.

EXPERT instruction piano, flute for what? Address F, box 177, TIMES OFFICE.

FARM tractor for vacant property, diamonds or autos. Apply 600 MAPLE AVE.

WILL buy infant's clothes. Reasonable. Address N, box 38, TIMES OFFICE.

CAMP car for touring, coupe or what? Box 92, Yorba Linda, Calif.

SWAPS— All Sorts

EXCHANGE—3½ acres on Santa Cruz highway, want Los Angeles. 6-room house, 3 brooder houses, incubator house, 4 incubators, chicken houses for 2400; barn, tank and gas engine, 300 laying hens. Price $7000. Give all particulars first letter. R. TRIMLETT, Loquel Postoffice, Santa Cruz Co., Cal.

TWO lots in Selzah, will accept auto or what have you? Address N, box 28, TIMES OFFICE.

WILL trade a good automobile for a safe. Call VAndike 2075.

RADIO, WIRELESS APPARATUS For Sale, Exc., Etc.

FADA neutrodyne radio set, consisting of set 5-A tubes, A & B batteries, head phones, loud speaker, mahogany case and charger, $165. PHONE 766143.

FOR SALE—Two-tube Harkness radio receiver. Call evenings. MR. RICHARDS, 280-026.

RADIO, 5-tube, complete with all batteries, etc. fine looker & condition. Before 1 or after 9 DUnkirk 4272.

RADIO set for sale. Freed Eisemann neutrodine, N.R. 5 console type, used a month, perfect condition. TELEPHONE 760089.

LOUD speaker radio set complete, bargain, also Neutrodyne, $60. Apt. 1, 5503 S. CENTRAL AVE.

TUBES, $5 amplifier-detector in stock. RADIO EQUIP. CO. 761 Gower. 432-567.

NEW HARKNESS set complete, loud speaker, beaut. tone; reas. DRexel $765.

RADIO, ¼ ampere A tubes repaired. 234 WILCOX BLDG., 2nd and Spring Sts.

BOATS, YACHTS, ETC.— For Sale, Ex., Wanted, To Let

I AM leaving for east and must sacrifice my yacht "Tawi." Must be seen to be appreciated. 875-360.

AUTOMOBILES, ETC.— Miscellaneous.

PACKARD
USED CAR.
PACKARD TWIN SIXES.

TWIN SIX	22	PHAE.	$2000
TWIN SIX	21	SEDAN	2500
TWIN SIX	21	ROAD.	2500
TWIN SIX	20	7-PASS.	1400
TWIN SIX	19	SPORT	1250
TWIN SIX	18	SEDAN	1750
TWIN SIX	18	LIMO.	1000
TWIN SIX	18	CABRIOLET	1800
TWIN SIX	17	TOUR.	650
TWIN SIX	16	TOUR.	400

PACKARD SINGLE SIXES.

SEDAN	23	5-PASS.	$3000
TOUR.	23	7-PASS.	2500
TOUR.	23	5-PASS.	2300
TOUR.	23	5-PASS.	2300
SEDAN	23	7-PASS.	2850

OTHER MAKES.

BUICK	23	5-PASS.	$1000
BUICK	23	COUPE	1250
BUICK	21	COUPE	1000
BUICK	22	SEDAN	1000
BUICK	23	5-PASS.	700
BUICK	21	ROAD	700
BUICK	18	TOUR.	350
STEPHENS	20	TOUR.	400
STUTZ	21	TOUR.	$1000
STUTZ	21	TOUR.	150
STUTZ	21	TOUR.	850
STEARNS	20	TOUR.	650
WINTON	22	ROAD.	1350
WINTON	20	COUPE	850
NASH	19	SEDAN	500
HAYNES	21	TOUR.	500
CADILLAC	22	PHAE.	2250
CADILLAC	20	SPT. SEDAN	4000
CADILLAC	20	PHAE.	1500
CADILLAC	20	SEDAN	1800
CADILLAC	18	PHAE.	750
CADILLAC	17	COUPE	750
PEERLESS	22	TOUR.	1100
STUDE. L. 6	21	TOUR.	500
STUDE. L. 6	21	TOUR.	575
STUDE. S. 6	21	TOUR.	550
STUDE. S. 6	19	TOUR.	450
DURANT SIX	22	TOUR.	800
DURANT	22	TOUR.	525
CHALMERS	23	COACH	1200
FORD	23	COUPE	435
FORD	22	COUPE	425
HUDSON	18	SPEED.	650
CHANDLER	20	DISPATCH	450
PIERCE	19	4-PASS.	2000
PIERCE	18	COUPE	2500
LA FAYETTE	20	4-PASS.	1850

EARL C. ANTHONY, INC.
1001-1003 S. HOPE. EXPL.
TEL. TRinity 5141.

REO REO REO REO REO

REO 1924 TOURING	$1485
Just like new.	
REO 1923 TOURING	$1250
New cord tires, etc.	
REO 1923 PHAETON	$1150
5 good tires, etc.	
REO 1923 COUPE	$1575
Fine finish, new tires.	
REO 1922 TOURING	$975
Guar. New cord tires.	
OTHER MAKES.	
FORD 1923 TOURING	$325
Very late model.	
HUPP 1923 Roadster	$825
Good finish and tires.	
CHANDLER 1922 DISPATCH	$875
Just repainted.	
DURANT 1922 TOURING	$550
A-1 mechanically.	
BUICK 1922 TOURING	$825
Wind deflectors, etc.	
HUPP 1922 TOURING	$475
Good top, runs fine.	
DODGE 1921 TOURING	$375
Original finish.	
BUICK 1917 TOURING	$100
Light 6 model.	
REO 1916 TOURING	$50

REO MOTOR CAR CO., USED CAR DEPT. 12th & Hope. Lot 12th & Grand. Commercial District Branch, 809 So. San Pedro St. Westlake Branch, 2424 W. 7th St.

REO REO REO REO REO

THE MO CAR OF MOTORDOM
WILLS SAINTE CLAIRE

This is the car of no regrets. Buy one now and have motor car satisfaction.

Wills Sainte Claire Gray Goose special. Only run 1500 miles, balloon tires, hydraulic brakes and other extras	$3000
Wills Sainte Claire sedan, new car guarantee	$2750
Wills Sainte Claire touring, new car guarantee	$1900
Wills Sainte Claire Gray Goose Special, new car guarantee	$2600

Other Wills in excellent condition.

Wills Sainte Claire Brougham, 5 passenger	$2500
Wills Sainte Claire coupe, 4-pass.	$1650
Wills Saint Claire Sedan, 5 pass.	$1900
Wills Saint Claire Roadster 2-4 passenger	$1600

WESTERN MOTORS CO. 1054-58 S. FLOWER ST.

BOTTORFF SAYS:
The late rains have helped the country,
BUT—
OUR USED CAR POLICY WILL HELP YOU IN PURCHASING A USED CAR.
OUR USED-CAR POLICY:
If within three days after you purchase a used car from us you are not satisfied, you can return it and select another car, or we will refund your money.

PAY AS YOU RIDE.

1923 Durant Sedan	$950
1923 Overland "91" Touring	485
1922 Willys-Knight Touring	1050
1922 Dodge Roadster	550
1923 Durant California	725
1922 Ford Coupe	425

WILLYS OVERLAND PAC. CO., 1065 S. FIGUEROA ST. Open Sundays & Evenings—TUcker 3223.

NOTICE. NOTICE. NOTICE.
DURANT CLEARANCE SALE. Preparing to move into our new bldg.

USED DURANTS.

1923 Durant Sport	$695
1922 Durant Special	575
1922 Durant Touring	525
1923 Durant Coupe	775
1922 Durant Sedan	775

DURANT STEVES MOTORS, INC., 1225 So. Grand Ave.

SPECIALS — SPECIALS — SPECIALS

1922-23 CADILLAC 4-pass.	$1950
1920 MERCER 4-pass. refin.	$1250
1920 PACKARD Twin 6 tour.	$1750
V-8 CUNNINGHAM 4-pass. 6 wheels	$1500
1923 COLE 4-pass. disc wheels	$1395
1924 COLE 4-pass. balloon tires	$1950
1924 CHEVROLET panel del.	$395
1923 STAR touring, like new	$250

HARVEY GOODWIN, 1047 S. Olive st.

AUTOMOBILES, ETC.— Miscellaneous.

SATURDAY!
SUNDAY!
MONDAY!
GUARANTEED WITH SERVICE
20% OFF
REGULAR MARKET PRICE.
WHY BUY A CAR WITHOUT A GUARANTEE
WHEN YOU HAVE THIS OPPORTUNITY!
We will sell a FLOCK of CHEVROLETS, FORDS and other STANDARD MAKES.
OPEN AND CLOSED CARS.
BUY NOW!
WHERE YOU DON'T TAKE A CHANCE.
"DOWNTOWN CHEVROLET,"
7th at Central, Indiana at Whittier, Central at Industrial, 7th at Ceres.
OPEN SUNDAYS AND EVENINGS. Phone TRinity 6645.

CADILLACS—
DON LEE
Wise used car buyers visit Don Lee first. Quality cars in quantity make it an easy task to find what you want at Don Lee's.
1218 SOUTH MAIN. (Phone 253-684)

CADILLACS
TYPE 61—1922-23

SEDAN	7-PASS.	$2850
SEDAN	5-PASS.	2650
COUPE	5-PASS.	2750
COUPE	4-PASS.	2750
PHAETON	4-PASS.	2650
(Four-Wheel Hydraulic Brakes)		
TOURING	7-PASS.	$1950

TYPE 57—1918-19

ROADSTER	2-PASS.	$1250
LIMOUSINE	7-PASS.	1050
PHAETON	4-PASS.	1350
TOURING	7-PASS.	775
SEDAN	MODEL 17	$1050
LIMOUSINE	MODEL 17	750
TOURING	MODEL 18	575
CONVERTIBLE	MODEL 14	375

OTHER MAKES
See them. Ride in them. Drive them.

REO	23	SEDAN	$1750
WILLYS-KNT.	23	SEDAN	1650
STUDE Lt. 6	23	SEDAN	1050
STUDE Sp. 6	23	SEDAN	1500
STUDE Big 6	23	COUPE	$1550
BUICK 6	23	COUPE	1150
BUICK 5-P.	21	COUPE	1150
OLDS 4	23	COUPE	875
BUICK	23	COUPE	675
OLDS 8	20	COUPE	675
STUDE Lt. 6	21	TOUR.	$750
STEPHENS	21	TOUR.	750
BUICK	21	TOUR.	750
ANDERSON	22	TOUR.	500
STEPHENS	19	TOUR.	$500
HUDSON	19	TOUR.	550
CHANDLER	18	TOUR.	350
CHALMERS	15	TOUR.	150
H. C. S.	21	ROAD	$1250
HUDSON	20	4-PASS.	850
STUDE	21	ROAD.	575
OAKLAND	22	SPORT	575
BUICK	22	ROAD.	400
STUTZ	18	4-PASS.	750
STUDE	18	ROAD.	150

TERMS — TRADES
OPEN EVENINGS

MOON TRADE INS.

1923 Moon tour., used but little	$1195
1922 Nash tour., orig. finish	775
1923 Olds sport, disc steel wheels	825
1923 Chevrolet tour., good cond.	375
1923 Durant sport, every extra	775
1922 Maxwell club coupe like new	775
1920 Maxwell sedan, excellent	450
1922 Studebaker spec. 6, spec. fin.	975
1922 Marmon town car, Hood cords	2250
1922 Gardner, rebuilt & refinish.	475
1922 Chevrolet tour.	250
1923 Durant sedan, like new	975
Hudson sedan, original finish	1250
Hudson tour., Calif. top	175

The above cars are all in excellent condition and we will gladly guarantee them.

DON P. SMITH, INC., Southern California Moon Distributor, 1226 S. FLOWER ST. BRoadway 2061. Open Evenings and Sundays.

SEE OUR UNUSED TRANSPORTATION VALUES BEFORE YOU BUY.

1923 Lexington "Lark," orig. finish	$1195
1921 Gardner tour., excellent cond.	450
1921 Lexington tour., refinished	625
1921 Studebaker light 6 touring	575
1921 Lexington coach like new	1600
1922 Lexington 7-pass. touring	950
1923 Lexington tour., demonstrator	1650
1923 Lexington "Lark," a buy	1495
1923 Lexington Princess sedan	1475
1922 Rickenbacker touring	850

Many others. Terms. Trades. Open Evenings and Sundays. ANSTED LEXINGTON CO., 1600 S. Figueroa. ATlantic 1006.

CLOSED CAR WEATHER. SPECIAL BUYS.

1923 Stearns-Knight coupe	$2850
1922 Stearns-Knight coupe	$1875
1921 Stearns-Knight coupe	$1475
1921 Stearns-Knight sedan	$1250
1920 Stearns-Knight sedan	$1150

Open evenings and Sunday. Easy terms. LYNN C. BUXTON, Stearns Dist. 1635 S. Figueroa st. ATlantic 9251.

REMOVAL SALE. REDUCED PRICES.
FORDS. $50 AND UP. CHEVROLETS. LIBERAL TERMS. OPEN EVES. J. V. BALDWIN MOTOR CO., 12TH & FIGUEROA.

SPECIAL BARGAINS. EASY TERMS.
1923 Velie tour., overhauled and repainted, good tires, etc. $925
1921 Nash "6" sport tour., rebuilt and repainted, good tires, etc. $650
TROY MOTOR SALES CO., 1122-34 S. Figueroa. BRoadway 8748.

FOR SALE— NEW DURANT SIXES. B-22 models, brand new, just three cars, one sedan, one touring, one coupe, at an average saving of $400 on the prevailing list price. DURANT STEVES MOTORS, INC., 1225 South Grand Ave.

PACKARDS
1917—Tour., tonneau shields $675
1917—Tour., O. K. mechanically $475
1917—Roadster, lots of extras $575
Open Nights and Sundays. STANLEY W. SMITH, INC., Phone ATlantic 9081. 1616 S. Figueroa.

TOURISTS LOOK, BUY A FORD where you can sell it back to us when you are ready to go home, for spot cash. HOLLYWOOD AUTO SALES CO., INC., 7831 Santa Monica Blvd. Open Sunday and evenings.

CHEVROLET, 1923 SEDAN. $225 DOWN. In fine condition, disteel wheels, bumpers, cord tires, etc. A real bargain. CALIFORNIA OAKLAND MOTOR CO. 1137-39 So. Olive.

FORD CHASSIS, 1920, $85.

DUNHAM for FORDS. Authorized FORD Dealer, 1250 W. 7th.

GOOD USED CARS. CHEVROLETS. FORDS. ALL MAKES AND MODELS. J. V. BALDWIN MOTOR CO. 12TH & FIG.

"BUY FROM DYE." The oldest "Used Car Dealer" in Los Angeles. 100 cars to select from. Terms. Trades. Open Sunday. 1230 S. FIGUEROA.

AUTOMOBILES, ETC.— Miscellaneous.

THESE USED CARS MUST BE SOLD

If you are at all interested in purchasing a good car, this is your opportunity to get one and save yourself some money.

BUY ONE RIGHT NOW

Packard twin, 7 pass., latest series	$2000
1923 Ford Coupe	$425
1923 Cleveland Touring	$975
1922 Durant Touring	$400
1920-21 Cadillac Suburban	$2250
1920 Oldsmobile Pacemaker	$500
1918 Peerless Touring	$500
1918 Cadillac Coupe, 4 pass.	$850
1917 Reo Touring	$175
1917 Stutz Roadster	$450
1916 Overland Touring	$50

WESTERN MOTORS CO. 1054-58 S. FLOWER ST.

OVERLAND, 1923 SEDAN, $675. $185 cash, balance monthly, insured for 1 year, many extras. By owner. Address N, box 31, TIMES OFFICE.

FORDS—Roadsters, touring cars, coupes and sedans—many of them $15 up. We trade and give terms. Open Sundays. 1220 S. FIGUEROA.

NASH sport, Jordan touring, Hudson speedster, Maxwell touring, Dodge delivery. These are late model cars. Must sell this week. PH. TRinity 3311 after 9 a.m.

FORDS, 60 to choose from, tourings, roadsters, sedans and trucks, cheap. 1800 SUNSET BLVD.

FOR SALE—House car, fitted for living and traveling. 708 N. DITMAN ST.

DODGE '21 tour. & rds. both very nice. Your choice $375. 206 W. PICO.

Touring Cars For Sale

BUICK SIX. 1922 MODEL. Repainted a choice "Beaver Brown." Miller radiator, almost new cord tires, wind wings, spare, sun visor and other extras. Motor overhauled and runs like a new car. A bargain, $795; small payment down, easy terms. "THE HOUSE OF INDIVIDUALITY." Open Sundays and Evenings. W. P. HERBERT CO., Chandler and Cleveland Dist., 1702 S. Figueroa. ATlantic 8467.

BUICK SIX TOURING. 1920 MODEL. Mechanically O.K., has good finish, cord tires, spare, bumper and a genuine bargain, priced especially low for today, $380. Small amount down, balance easy. Open Sundays and Evenings. "THE HOUSE OF INDIVIDUALITY." W. P. HERBERT CO., Chandler and Cleveland Dist., 1230 S. Olive. VAndike 9616.

BUICK 4-CYLINDER TOURING, 1922. A rebuilt and refinished automobile, new cord rubber. This little car is as good as new and is guaranteed for 90 days. Easy terms. HOWARD AUTOMOBILE COMPANY OF LOS ANGELES, Used Car Department, 1122-1128 S. Olive st. VAndike 5122 or VAndike 5081. Open Sunday.

BUICK 4 touring, 1924, 3 mos. old, 4-wheel brakes, bumpers & many extras. Returning East, will sac. Arrange terms. $300 down. 526 S. FLOWER.

BUICK touring, late 1923, has bumpers & other extras, looks new. Must sell, terms arranged. $275 dn. 526 S. FLOWER.

BUICK 23 tour., $750 cash, $775 terms. This is only 6 months old. Hurry. BOOGAR & GILLINGHAM, 524 W. Pico.

BUICK 6 touring, late 1923; has bumpers & other extras, looks new; must sell, terms arranged. $275 dn. 526 S. Flower.

CADILLAC TOURINGS

1923 7-pass. model 61, price	$2000
1921 7-pass. model 59, price	$1350
1919 7-pass. model 57, price	$1050
1923 4-pass. model 61, price	$2150
1919 4-pass. model 57, price	$1150

MADDUX, 1039 S. Figueroa. TRinity 6267. Open eves. 9 p.m. Sunday 3 p.m.

CADILLAC NEW V 63 PHAETON. CAREFULLY DRIVEN TWO MONTHS. ABSOLUTELY PERFECT. MANY EXTRAS. $3100; LEAVING CITY. DRexel 1948.

CADILLAC touring, new tires, fine shape, $700. Phone ANgelus 2858.

CHANDLER TOURING. PIKES PEAK MOTOR. Thoroughly rebuilt in our shops and guaranteed throughout, repainted a select "Periwinkle Blue" which is absolutely new, and different, brand new cord tires, spare, bumper, motometer and other extras and carries our service. "A car with personality" from the distributor, priced right and easy terms. "THE HOUSE OF INDIVIDUALITY." Open Sundays and Evenings. W. P. HERBERT CO., Chandler and Cleveland Dist., 1702 S. Figueroa. ATlantic 8467.

CHEVROLET, 1922 TOURING. Just $195 and worth $50 more. Open evenings and Sunday. LYNN C. BUXTON, Stearns Dist. 1635 S. Figueroa st. ATlantic 9251.

CHEVROLET 1923 touring, run 10,000 miles; A-1 shape, good rubber, storm-tite top-w/inclosure. Price $375, terms to responsible party. Phone UNivty. 1156.

CHEV. tour., snap. New cords, mechanically perfect, extras owner leaving town. Terms cash. 4210 SO. OLIVE ST.

CHEVROLET touring, late 1923, looks new, has extras, will sac. for quick sale. $265, terms $100 dn. 526 S. FLOWER.

CHEVROLET 1922 Tour. Baldwin's Big Removal Sale. $195. 12th & Figueroa.

CLEVELAND touring, sacrifice by owner. Ph. Garfield 8575. 117 ROSELAWN PLACE.

COLE 8—BARGAIN— 1921 4-passenger, good condition, special paint. Must sell at once. $400 terms, $350 cash. Private party. HEmpstead 3361.

COLUMBIA, 1923 sport tour. Baldwin's Big Removal Sale. $450. 12th & Figueroa.

DODGE TOURING. A REAL SNAP AT $475. SMALL DOWN PAYMENT. WATERS NASH CO., 1224 S. FLOWER. MEtpolitn. 8271.

DODGE touring, late '23. Just like new. Driven little. Must sac. Payments arranged. 204 W. 43RD ST.

DODGE 23 tour., looks like new car, many extras. Terms or cash. BOOGAR & GILLINGHAM, 524 W. Pico.

DODGE touring car, a snap at $350. 2606 HALLIDALE. Phone Empire 1507.

DURANT, 1922 TOURING. A1 mechanically, 5 good tires, etc. $550. REO WESTLAKE BRANCH, 2424 W. 7th st.

ESSEX '23 TOURING. Has more than $100 worth of extras; motor and finish is perfect, run less than 4500 miles. Reasonably priced at $775. Open Nights and Sunday. STANLEY W. SMITH, INC., Phone ATlantic 9081. 1616 S. Figueroa.

FORD TOURING, 1919, $87. Hassler, spdtr., etc. Seat hinged. Also REAL GOOD BUYS in '20, '21 and '22 models.

DUNHAM for FORDS. Authorized FORD Dealer, 1250 W. 7th. Open evenings incl. service and parts. Salesroom Open Sunday.

FORD touring, 1923. Almost new tires, wind wings, new paint job, new top, motor overhauled. Cannot be told from a new car. $90, cost of insurance, will handle this car.

FORD BARGAIN CENTER. OPEN EVENINGS AND SUNDAY. J. A. NADEAU CO., FORD DEALERS. Cor. Central & Slauson. HUmbolt 2240.

FORD 1923 touring, one-man top, good motor, good tires, original paint; only $275, terms.

SEE OUR CARS BEFORE YOU BUY. OPEN EVENINGS AND SUNDAYS. LLOYD L. KING FOR FORDS, 231 S. Pacific Blvd. HUmbolt 7796.

FORD touring, 1923, new paint, starter, nickel radiator, bumpers, A-1 shape. FORD BARGAIN CENTER. OPEN EVENINGS AND SUNDAY. J. A. NADEAU CO., FORD DEALERS. Cor. Central & Clauson. HUmbolt 2240.

FORD TOURING, 1923. Just right. A-1 mechanically, refinished. Tires in perfect shape. $1000 FREE ACCIDENT POLICY. COBERLY'S BETTER USED FORDS. 1918 So. Main. Open Eves. — Sunday.

FORD touring, '22, starter, speedometer, one-man top, good rubber, ready to go. FORD BARGAIN CENTER. OPEN EVENINGS AND SUNDAY. J. A. NADEAU CO., FORD DEALERS. Cor. Central & Slauson. Humbolt 2240.

FORD touring, 1918, No. 903, new tires, good one-man top, slanting windshield. This car is in splendid condition. $90. Terms. NADEAU USED CAR DEPT. NO. 2, MONETA AT 57TH.

FORD TOURING, $225. Demountable wheels, speedometer. $1000 FREE ACCIDENT POLICY. COBERLY'S BETTER USED FORDS. 1918 So. Main st. Open Sunday & Eves.

FORD, 1922 TOURING. $365. Excellent mechanically. Ruckstell axle, etc. HUGH-ONIZED DEPENDABLE FORDS. 1015 S. Olive. Open Eve. Since 1908.

FORD TOURING, GOOD CONDITION, NEW PAINT & TOP, $50 DOWN. WATERS NASH CO., 1224 S. FLOWER. MEtpolitn. 8271.

FORD TOURING, $263. Refinished in Robin egg blue. One-man top, speedometer, motor perfect. 1224 S. MAIN. Open eves. & Sun.

FORD TOURING, $195. Speedometer, large wheel, dem. 1224 S. MAIN. Open eves. & Sun.

FORD TOURING, 1924. Just like brand new. Cheap. 1918 SO. MAIN ST. Open eves. & Sun.

FORD TOURING, $65 CASH. Runs fine; good tires. 1918 SO. MAIN ST.

FORD touring, 1922, lots of extras, $325. Your own terms. Nerney, 5215 S. Vermont. Open Sun. & Eve.

FORD 1923 touring, $285. See it tonight. 108 W. PICO. ATlantic 9616.

FORD tour. 22, $200. New top, paint, cord tires. 1046 E. 23RD ST.

FORD touring. 1923. Good all ways. $285, terms. 777 CENTRAL AVE.

AUTOMOBILES, ETC.— Miscellaneous.

Touring Cars For Sale

FORD TOURING, $165. Starter, dem. wheels, speedometer. 1918 SO. MAIN ST. Open eves. & Sun.

FORD 1923 Tour. Baldwin's Big Removal Sale. $265. 12th & Figueroa.

GARDNER touring, late '23. Driven 6500 miles, $750. $250 cash, balance $50 mo. 914½ S. BERENDO. DRexel 3588.

HAYNES sport touring, demonstrator, fully equipped, guaranteed wonderful shape; priced to sell. 1228 S. OLIVE. Main 4008.

HUPMOBILE, late model, repainted, good as new. Priced for quick sale. We trade. Open Sunday. 1220 S. FIGUEROA.

HUP sport touring, late 1923, has disc wheels looks & runs like new car. Must sell. Terms $300 down. 526 S. FLOWER.

HUPMOBILE tour., 1921, for sale, cheap for cash. 157 W. 94TH ST.

JEWETTS, 23 and 22 tourings, reconditioned throughout, fully guaranteed, very reasonable. Terms. PAIGE CO. OF SO. CAL., 1127 S. Olive st. TUcker 4316.

JEWETT sport, late 23 touring, like new. Sac. for $845. Payments arranged. Disc wheels, double-bar bumpers, extras galore. 204 W. 43RD ST.

JORDAN touring, 1922, A1 condition, run 9000 miles. Looks like new. Price $1250. 315 W. 12TH ST. VAndike 6373.

LEXINGTON LARK, 1923. The best bargain we have ever offered. It's sure to please you in every way. $1295. Terms. Open evenings and Sunday. LYNN C. BUXTON, Stearns Dist. 1635 S. Figueroa st. ATlantic 9251.

LINCOLN PHAETON. Driven 12,000 miles, looks like a new car and just as good, will guarantee it to be in good condition. Terms if desired. WILLIAM E. SMITH, 707 E. Colorado st., Pasadena.

LINCOLN PHAETON (Demonstrator.) At a discount of $1400. Think this over, and on terms. Might take small car or diamond in trade. 124 E. WASHINGTON ST.

LINCOLN, 7-pass. tour., 1924, $1000 off list, slightly used, cash or terms. MR. JUDSON, VAndike 1321.

LOCOMOBILE 4-pass. sport, just refinished Rolls Royce blue, new gray top, good tires, car completely rebuilt, going East, must sell, bargain. GRanite 5009 mornings and 6 p.m.

MARMON—Brand new 1924, latest model, 4-passenger. Every possible extra. Driven less than 2000 miles. Cost with extras over $3400. Owner called away unexpectedly. Price $2900 cash. Call room 512, VAN NUYS HOTEL.

MAXWELL 23 SPORT TOURING. $845—$225 DOWN. Disc wheels. Rolls. Sport Maroon color. Nickel trimmings. Every extra possible to put on a car, rear tonneau windshields. 1716 S. MAIN. Open Eves. ATlantic 9642.

MAXWELL tour., late 23, sacrifice, $595, terms arranged. Like new, disc wheels, etc. AXridge 6772.

MAXWELL, late '22 touring. Sac. $465. Terms arranged. Original finish like new. Disc wheels. 204 W. 43RD ST.

MAXWELL touring. Must dispose of at once. In good condition. Reasonable. Address E, box 134, TIMES OFFICE.

NASH TOUR., 1922. Refinished dark blue. The mechanical condition is excellent. A buy hard to duplicate at this price. $745, terms. Open evenings and Sunday. LYNN C. BUXTON, Stearns Dist. 1635 S. Figueroa st. ATlantic 9251.

NASH touring 1920, completely overhauled, painted, new battery 5 good tires & wire wheels, bumpers, wind wings, seat folds back for camp bed, used little, has had excellent care. $800. Owner, 1901 RODNEY DRIVE, corner Franklin Ave., Hollywood 2166. 500-842.

NASH TOURING, 1921. FINE CONDITION. LOTS OF EXTRAS. A SNAP AT $675. WATERS NASH CO., 1224 S. FLOWER. MEtropolitan 8271.

NASH TOURING, A REAL BARGAIN FOR $225. SMALL PAYMENT DOWN. WATERS NASH CO., 1224 S. FLOWER. MEtropolitan 8271.

NASH tour. '20. New oversize cords. A-1 cond., $575. Take smaller car. Arrange terms. Would rent. Address F, box 155, TIMES OFFICE.

NASH touring, late 1923, 4 mos. old, 5-pass. Disc wheels, bumpers & other extras. Must sell. terms. $300 down. 526 S. FLOWER.

NASH TOURING, NEW PAINT AND TOP. A SNAP AT $650. SMALL PAYMENT DOWN. WATERS NASH CO., 1224 S. FLOWER. MEtropolitan 8271.

NASH TOURING, 1921. A-1 CONDITION. CASH OR TERMS. WATERS NASH CO., 1224 S. FLOWER. MEtropolitan 8271.

OLDSMOBILE, private party leaving city, will sacrifice large touring car, perfect condition, glass windshield, Pierce Arrow body suitable for stage or if desired could convert chassis into truck, powerful engine. See the car and make me an offer. Your own price. 568974.

OLDSMOBILE 4 touring, late 1921; refinished, has cord tires; looks and runs like new. $475. terms. OPEN EVENINGS AND SUNDAY. J. A. NADEAU CO., FORD DEALERS. Central and Slauson. HUmbolt 2240.

OLDS 1924 "Little 6" tour. Run less than 1000 miles. Just like new. Liberal discount for quick sale. J. W. LEAVITT & CO. 1150 S. Figueroa street.

OLDS 1924 "Little 6" tour. Run less than 1000 miles. Just like new. Liberal discount. J. W. LEAVITT & CO., 1150 S. Figueroa.

OLDS "4" late 1923 tour. Looks and runs like new. Bumpers and other extras. Very classy. $700. Terms. J. W. LEAVITT & CO., 1150 S. Olive.

OLDS, 1924 "Little 6." Driven only 4500 miles. Just like new. Terms. J. W. LEAVITT & CO., 1150 S. Olive.

OVERLAND touring, 1922. Looks and runs fine, 5 nearly new cords. This car is a real bargain at $175. No dealers. Before 1 or after 9. DUnkirk 4272.

OVERLAND early '22, take this chance. Cash or terms. 540½ S. SPRING ST.

PIERCE-ARROW TOURING. MODEL 5-D. Finished an exquisite gray, trimmed in nickel, 6 excellent cord tires, etc. Priced exceedingly low at $2250. Easy terms. PELTON MOTOR COMPANY, 1534 S. Figueroa. Open eve. ATlantic 5236.

PIERCE-ARROW, for sale, 7-pass. touring, 48 Pierce-Arrow. Must sell, any reasonable offer accepted. Ph. 39-R, ARCADIA.

RICKENBACKER 6. WE AUTOMATICALLY Discount "at the rate of 5 per cent a week" (except Rickenbackers) any used car that remains in our stock unsold over a certain definite period. OPEN EVENINGS TILL 9. LEON T. SHETTLER CO. FIGUEROA AT 10TH. PH. ATlantic 9011.

STANLEY steamer, 7-pass., gray leather top, bevel plate glass sliding doors, new Baker boiler, good rubber. Very cheap price. A. W. ELLINGTON, 426 S. Berendo. DRexel 0972.

STAR touring, 1924, brand new, only driven 900 mi. Can't use. Will sell at big discount, terms arranged. $150 down. 526 S. FLOWER.

STEARNS KNIGHT "23" TOUR. If you want real value for the price you pay, see this. Tonneau shields, shock absorbers, visor, etc. You will do well to see this first. Easy terms. Open evenings and Sundays. LYNN C. BUXTON, Stearns Dist. 1635 S. Figueroa st. ATlantic 9251.

STEARNS, 1924 5-PASS TOURING. Driven 300 miles and less than a week old. Must sell. You can save $200. Call 769042.

STUDEBAKER, 1924 Special 6 tour., 2 bumpers, tonneau windshield, sun visor, motometer, other extras. Car is just like new. Run 2000 miles. Studebaker, 1924 Light 6 Touring. Easy terms. We trade. HOWARD AUTO CO. OF L. A. 1212 S. Main. Ph. ATlantic 9641.

STUDEBAKER light six touring; late 1923. Has extras. Looks brand new. Sacrifice. Terms $275 down. 526 SO. FLOWER.

STUDEBAKER big 6, touring, '21. Bargain. TRinity 2874. 321 E. 6TH.

WILLYS-KNIGHT TOURING 1923, ONLY $400 CASH. Balance 12 months at $87.50. Can't be told from new. New cord tires and lots of extras. SONOMA MOTOR SALES CO. 550 So. Los Angeles st. TRinity 9400.

WILLYS-KNIGHT, 1921. A dandy little touring car just refinished and ready for real service. $745, easy terms. Open evenings and Sunday. LYNN C. BUXTON, Stearns Dist. 1635 S. Figueroa st. ATlantic 9251.

WILLYS-KNIGHT TOURING. 1920 MODEL, $850. BROWN-BEVIS CO., INC., 470 E. 3rd st. TRinity 3544.

WILLYS-KNIGHT TOURING. Very late model, motor just nicely broken in. Special price this week, only $650. Easy terms. See MATHEWS, 1112 S. BROADWAY.

WILLYS-KNIGHT, splendid condition, new paint, will take light car or lot. 3569 WHITTIER BLVD.

WILLYS KNIGHT touring, 1924, brand new, never run. 816 S. ALVARADO.

1922 DODGE TOURING. A-1 condition. Original purchaser defaulted in payments on contract, repossession was necessary. This enables us to sell under present market conditions and give liberal terms. MOTOR VEHICLE FINANCE CORP. 1704 So. Flower.

1923 BUICK 6 tour., Zapon finish, 4 new cords, 90-day guarantee. Easy terms. 1922 Buick 4 touring. We trade your car. HOWARD AUTO CO. OF L. A. 1212 S. Main. Phone ATlantic 9641.

FOR SALE— 1921 Buick light six touring, clean, has original finish, almost new tires, dandy motor. Price $495. 1225 SOUTH GRAND AVE.

AUTOMOBILES, ETC.— Miscellaneous.

Touring Cars For Sale

WOWIE! LOOK!

HERE'S MORE SPECIALS. A Liberty 6 for $295; a Hudson touring for $375; a dandy Buick for $295; Velie touring, $445; Studebaker Special 6, a pipe for $565; an Oakland late model for $395; an Overland 4 for $225; a Willys-Knight, $895; a good Chevrolet, for $95; a swell Cole 8 for $565 and about 82 others. Come on dealers, your money is just as good as anybody's. You know you can make money at these prices. Very easy terms.

BOZZANI MOTOR CAR CO., 617 N. Broadway.

1923 CHEVROLETS. One sport touring and one stock touring. Original purchaser defaulted in payment on contract. These repos. cars will sell at discount of market price and give liberal terms. MOTOR VEHICLE FINANCE CORP. 1704 So. Flower.

1923 STEPHENS TOURING. This 5 passenger car was repossessed on account of default in payments on contract and can sell for ¾ original cost. MOTOR VEHICLE FINANCE CORP. 1704 So. Flower.

1922 DODGE tour., like new. 1921 Dodge tour., new finish. Both priced for a quick sale. HOWARD AUTO CO. OF L. A. 1212 S. Main. Phone ATlantic 9641.

1920—7-PASS. COLE TOURING CAR. $650. All new rubbers. New paint. 1030 S. FIGUEROA.

FOR SALE— 1922 Durant touring, original finish, good tires, dandy motor. Price $325. 1225 SOUTH GRAND AVE.

FOR SALE— 1922 Nash touring, needs minor repairs, a bargain. Price $350. 1225 SOUTH GRAND AVE.

FOR SALE— 1922 Durant six touring car, paint like new, car has had exceptional care, price $650. 1225 SOUTH GRAND AVE.

1923 WILLYS-KNIGHT TOURING. Privately owned. Exceptional condition. Purchased closed car, sell bargain. A. H. DOBLE, Penn. Ave., La Crescenta.

1921 NASH TOURING. This car is in A-1 condition. Looks & runs like new. $525. 1030 S. FIGUEROA.

LATE Dodge touring in A-1 shape, new top, good paint, $125 down. Terms. NADEAU'S USED CAR DEPT. NO. 2, MONETA AT 57TH.

TOURING and speedsters in good condition with good tires, tops and accessories, $25. NADEAU'S USED CAR DEPT. NO. 2, MONETA AT 53RD.

FOR SALE— Overland Model "90" Country Club, it runs swell. Price $95. 1225 SOUTH GRAND AVE.

1922 MAXWELL tour., original fin., run 15,000 mi. 2812 Thompson. BEacon 5871.

Roadsters For Sale

BUICK red sport roadster, 1923, windwings and other extra equipment. A BEAUTIFUL LITTLE sport car. ATlantic 1472. BOOGAR & GILLINGHAM, 524 W. Pico.

CADILLAC 57 ROADSTER. Special paint job. Burbank top and seat covers, 5 wire wheels and cords. Priced cheap at $795. Open Nights and Sundays. STANLEY W. SMITH, INC. Phone ATlantic 9081. 1616 S. Figueroa.

CADILLAC ROADSTERS. 1923, model 61, in perfect condition, guaranteed, price $2350. 1919, model 57, very good condition, price $850. MADDUX, 1039 S. Figueroa. TRinity 6267. Open eves. 9 p.m. Sunday 3 p.m.

CADILLAC roadster, 61 model, run 12,000 miles, good paint good tires excellent condition for sale by eastern dealer price $1975. Terms if desired. Call between 8-10 a.m. DUnkirk 4730.

CHANDLER SIX. 1923 SPORT ROADSTER. "PIKES PEAK MOTOR." "This car looks and runs like it did the day it left the factory. Motor overhauled and in perfect shape, and guaranteed throut by the distributor. Refinished in "Moose Grey," bumpers front and rear, motometer, wind wings, mirror, new cord tires, spare and other extras and rightly priced. Easy monthly payments. Small amount down. Open Sundays and Evenings. "The House of Individuality." W. P. HERBERT CO. Chandler and Cleveland Dist. 1110 So. Flower. TRinity 1011.

CHEVROLET 1922 ROADSTER. Motor completely overhauled and in very good condition throughout. Good tires and many extras. WM. L. HUGHSON CO. 1015 So. Olive. Open Eve. Since 1908.

DODGE BROTHERS ROADSTERS. Special prices this week. ALBERTSON MOTOR COMPANY. Dodge Brothers Motor Cars. Sixteenth and Figueroa.

DODGE roadster, 1919, in excellent shape, $245. OPEN EVENINGS AND SUNDAY. J. A. NADEAU CO., FORD DEALERS. Central and Slauson. HUmbolt 2240.

DODGE roadster, new Cadillac top, including all extras, perfect mechanical condition. Good bargain for Sunday only. Ph. TUcker 3064.

DODGE '22, roadster, fine condition throughout, many extras. A real buy. Owner, 844 N. KENMORE. 598608.

DODGE roadster, 1921, A1 condition; will sell cheap, cash or terms. 3569 WHITTIER BLVD.

FORD roadster, 1923, delivery box on rear, good rubber. Starter in fine shape. $325. FORD BARGAIN CENTER. OPEN EVENINGS AND SUNDAY. J. A. NADEAU CO., FORD DEALERS. Central and Slauson. HUmbolt 2240.

FORD ROADSTER, $115. $1000 FREE ACCIDENT POLICY. Good motor, new top, new upholstery. COBERLY'S BETTER USED FORDS. 1918 So. Main. Open eves. & Sun.

FORD ROADSTER, 1921. A1.

DUNHAM for FORDS. Authorized FORD Dealer. 1250 W. 7th.

FORD ROADSTER, 1922— Slip on body, overhauled, repainted. Looks and runs like new. Look at it. COBERLY'S BETTER USED FORDS. 1918 So. Main st. Open eves. & Sunday.

FORD roadster, the latest 1924 model; 5 Disteel wheels, khaki top; special finish, etc. About 3 months old. Practically a new car. $365. Terms. Nerney, 5215 S. Vermont. Open Sun.-Eve.

FORD roadster, late, starter model, demountable rims, original finish, $185; $75 down. Nerney, 5215 S. Vermont. Open Sun. & Eve.

FORD ROADSTER, $185. Perfect motor; A-1 tires; guaranteed. 1918 SO. MAIN ST. Open eves. & Sun.

FORD roadster, 1923, repainted, looks and runs like new. $100 down, balance easy. NADEAU USED CAR DEPT. NO. 2, MONETA AT 57TH.

FORD roadster, late type, A-1 condition, good tires, new top, $100 terms. NADEAU'S USED CAR DEPT. NO. 2, MONETA AT 57TH.

FORD roadsters and tourings, 10 to choose from, $90 each, $30 down. 1800 SUNSET BLVD.

FRANKLIN for sale, 4-pass. roadster, 9-B model. We can recommend this car at priced, $575. 1664 W. WASHINGTON. BEacon 1712.

STUDEBAKER LIGHT SIX. 1921 ROADSTER. Taken in trade on "New Cleveland" and in best mechanical shape possible. Has good original finish, motometer, wind wings, bumper, good cord tires, spare and other extras. Priced for a quick sale and an unusual bargain, $565. Small amount down, balance easy. Open Sunday and Evenings. "The House of Individuality." W. P. HERBERT CO. CHANDLER & CLEVELAND DIST. 1110 So. Flower. TRinity 1011.

STUDEBAKER roadster, light 6, late 1923, bumpers, spare tire and other extras. Looks and runs like new. Must sacrifice. Terms. 436 S. FLOWER.

STUDEBAKER special six rds. Looks and runs like new; will move quick. We trade. Open Sundays. 1220 S. FIGUEROA.

STUDEBAKER SPEC'L 6. SPORT ROADSTER. 1225 S. FLOWER.

STUTZ— One of the classiest roadsters in town. Semi-racing, has just been put in perfect shape. Everything new. This car was built as a special job at the factory. Owner selling on account of recent injury. Will sacrifice. Car can be seen at BLUE BIRD GARAGE, Venice, cor. Washington and Brooks or phone owner evenings at Santa Monica 62320.

STUTZ, like new, $1250, by owner; from 2 p.m. to 8 p.m. 4266 MELROSE.

WILLYS-KNIGHT roadster, late 1923, only 4 mos. old, has bumpers and other extras. Can't use, willing to sac. Terms arranged. 526 S. FLOWER.

1923 BUICK 4 OR 6 RDSTR., GUARANTEED.
1922 BUICK 6 OR 4 CYL. ROADSTER.
1921 DODGE RD. new finish $300
DODGE, 1923 ROADSTER.
STUDEBAKER, 1924 LIGHT 6 RDSTR.
HOWARD AUTO CO. OF L. A. 1212 S. Main. VAndike 9641.

1923 STUDEBAKER LT. 6 ROADSTER. We repossessed this roadster on account of default in payments on contract and can sell at unusual price and will give liberal terms. MOTOR VEHICLE FINANCE CORP. 1704 So. Flower.

BY private party, NASH sport roadster, disc wheels. Run 7000 miles. Mechanically perfect. $800, $500 cash, balance $50 month. Ph. 560332.

WILL sell my sport roadster 1923 standard make at a sacrifice. Must act immediately. $300 cash will handle. Call Room 600, 724 S. SPRING, ask for Mr. Rudolph.

Sport Cars

CHEVROLET 1922 Sport Tour. Baldwin's Big Removal Sale. $285. 12 & Figueroa.

AUTOMOBILES, ETC.— Miscellaneous.

Sport Cars

[illegible]

Coupes For Sale

PEERLESS COUPE. POPULAR 4-PASS. SUBURBAN 1923. POSITIVELY LIKE NEW. LESS THAN WHOLESALE. TERMS. PELTON MOTOR COMPANY, 1534 S. FIGUEROA. OPEN EVE. ATlantic 5236.

PEERLESS '23 SUB COUPE. This is a very popular model and is in stock at present. Has been used, has new cords and new Car Guarantee. Price for action, $2850. OPEN NIGHTS AND SUNDAYS. STANLEY W. SMITH, INC. Ph. ATlantic 9081. 1616 S. Figueroa.

[illegible]

Sedans For Sale

BUICK 1922 SEDAN, GUARANTEED 90 DAYS. PRICE $1350. USED CAR DEPT. HOWARD AUTOMOBILE COMPANY OF LOS ANGELES, 1 FIGUEROA ST. ATlantic ... FLOWER ST.

[illegible]

AUTOMOBILES, ETC.—Miscellaneous.

Coupes For Sale

ESSEX COUPE

DURANT 4-PASS. SUBURBAN, 1925.

STUDEBAKER COUPE, 1924.

MOTOR CAR CO., N. Broadway.

CHEVROLET

touring and one stock touring; owner defaulted in payment; must be sold for at original cost. Call at once.

STUDEBAKER FINANCE CORP.

STEPHENS TOURING

car was received on account of non-payments on contract; will be sold for at original cost. Call at once.

STUDEBAKER FINANCE CORP.

Sport Cars

1922 Sport Tour. Baldwin's Used Cars. 1234 S. Figueroa.

AUTOMOBILES, ETC.—Miscellaneous.

Sport Cars

CLEVELAND SPORT

1923 touring; like new; has all the extras; will trade for anything of value; terms. 1234 S. Figueroa.

Chandler 7-passenger touring; fine condition; will trade for anything of value; terms. 1234 S. Figueroa.

1922 Sp. Touring. Equipped with all the extras; will trade for anything of value; terms. 1234 S. Figueroa.

BUICK 6-PASS. SPORT TOURING

fully equipped; looks and runs like new; will trade for anything of value; terms. 1234 S. Figueroa.

Coupes For Sale

BUICK 1923 COUPE

Sport model, like new; has all the extras; will trade for anything of value; terms. 1234 S. Figueroa.

MOTOR CAR CO., N. Broadway.

CHEVROLETS

touring and one stock touring; owner defaulted in payment; must be sold for at original cost. Call at once.

STUDEBAKER FINANCE CORP.

Sedans For Sale

CHEVROLET SEDAN

Fully equipped; looks and runs like new; will trade for anything of value; terms. 1234 S. Figueroa.

HUDSON CO.

Open Eve. Sun. 1903 S. Figueroa.

BROTHERS ROADSTERS.

Touring; Hudson Motor Cars. 1903 S. Figueroa.

STUDEBAKER SPECIAL 6

touring; equipped with all the extras; will trade for anything of value; terms. 1234 S. Figueroa.

Trucks and Delivery Cars

FORD 1-ton truck, express and stake body; in perfect condition; will trade for anything of value; terms. 1234 S. Figueroa.

AUTOMOBILES, ETC.—Miscellaneous.

Sedans For Sale

PIERCE-ARROW SEDAN—NEARLY NEW.

A 1923 model, run only 6400 miles, the very finest Pierce-Arrow could cost you $7,475 and would not give you any better service and after using about a week, would not look any better.

DON LEE—7TH & SIXTH.

STANLEY STEAMER sedan, excellent condition; $850. Must sacrifice. Ph. Tucker 2093.

STAR special sedan, 1923; brand new, never run a mile. Has disc wheels, bumper and every possible extra. Taken in trade, can't use, big discount; terms arranged. $275 dn. 529 S. FLOWER.

STUDEBAKER SEDAN (Just like new.) Has many extras; beautiful car; must sell; will take diamond or small car as part payment. COBERLY'S, 1918 So. Main.

STUDEBAKER light 6 sedan, late 1923, looks new, has demountable rims, bumper and other extras. Must sell, payments arranged. 528 S. FLOWER.

STUDE. Sport 6, run 4200 miles, Jaxite cord. Consider equity in 6tl. bungalow. PH. 554-218.

WILLYS-KNIGHT 1923 sedan, perfect condition, can't be told from new; $1500. STEPHENS, A car you would be proud to own and can be bought for a song. Ph. Atlantic 1472.

Willys-Knight and Overland Dealer, 402 W. Pico. Atlantic 9684.

81 private party, Dodge type A sedan, 1923 model; run 8000 miles, excellent condition; price $1200. See 908 BROWN, 4107 Moneta ave. Phone AZtec 1408.

1923 OVERLAND SEDAN.

Privately owned; like new, driven $200 miles, many extras. Purchased larger car; sell at bargain. GRACE EATON, Ananda Ashrama, Point La Concepta.

1923 BUICK 6 SEDAN

1922 BUICK 6 SEDAN

1920 OLDS 6 SEDAN $695

HOWARD AUTO CO. OF L. A.,

1212 S. MAIN. Phone ATlantic 9641.

1924 FORD SEDAN.

Four-door, many extras, guaranteed same as new. Why not save the difference? Open Sundays and eves.

929 W. 8TH ST.

FOR SALE—

1923 Chevrolet sedan, exceptionally good condition. Price $565. 1225 so. GRAND AVE.

1922 HAYNES 55 SEDAN.

$1350.

All new rubber. A real buy.

1020 Sp. FIGUEROA.

FOR SALE—7-passenger sedan in good condition; $400 cash. Can be seen at 4th floor BILTMORE GARAGE.

Limousines For Sale

FRANKLIN BROUGHAM

Exceptionally good finish and upholstering. Brand new cord tires. Overhauled and runs like a new car. Really a handsome car at the remarkably low price of $845.

Easy Terms. No Brokerage.

LORD MOTOR CAR CO.

1291 S. Olive. Ph. VAndike 4974.

Open Evenings. Closed Sundays.

PACKARD limousine, 1915. Original paint. Special job, motor, upholstery, finish and tires perfect. Goes about 600 miles. Car 1235 WASHINGTON or phone home. R. C. JENNELL, AZtec 50032.

LEXINGTON touring car, 1923 model; run 3600 miles; looks new; has demountable rims, bumper and other extras. Must sell; will take diamond or small car as part payment. COBERLY'S, 1918 So. Main.

STUDEBAKER light 6 sedan, late 1923, looks new, has demountable rims, bumper and other extras. Must sell, payments arranged. 528 S. FLOWER.

STUDE. Sport 6, run 4200 miles, Jaxite cord. Consider equity in 6tl. bungalow. PH. 554-218.

WILLYS-KNIGHT 1923 sedan, perfect condition, can't be told from new; $1500. STEPHENS, A car you would be proud to own and can be bought for a song. Ph. Atlantic 1472.

Willys-Knight and Overland Dealer, 402 W. Pico. Atlantic 9684.

81 private party, Dodge type A sedan, 1923 model; run 8000 miles, excellent condition; price $1200. See 908 BROWN, 4107 Moneta ave. Phone AZtec 1408.

1923 OVERLAND SEDAN.

Privately owned; like new, driven $200 miles, many extras. Purchased larger car; sell at bargain. GRACE EATON, Ananda Ashrama, Point La Concepta.

1923 BUICK 6 SEDAN

1922 BUICK 6 SEDAN

1920 OLDS 6 SEDAN $695

HOWARD AUTO CO. OF L. A.,

1212 S. MAIN. Phone ATlantic 9641.

1924 FORD SEDAN.

Four-door, many extras, guaranteed same as new. Why not save the difference? Open Sundays and eves.

929 W. 8TH ST.

FOR SALE—

1923 Chevrolet sedan, exceptionally good condition. Price $565. 1225 so. GRAND AVE.

1922 HAYNES 55 SEDAN.

$1350.

All new rubber. A real buy.

1020 Sp. FIGUEROA.

FOR SALE—7-passenger sedan in good condition; $400 cash. Can be seen at 4th floor BILTMORE GARAGE.

Limousines For Sale

FRANKLIN BROUGHAM

Exceptionally good finish and upholstering. Brand new cord tires. Overhauled and runs like a new car. Really a handsome car at the remarkably low price of $845.

Easy Terms. No Brokerage.

LORD MOTOR CAR CO.

1291 S. Olive. Ph. VAndike 4974.

Open Evenings. Closed Sundays.

PACKARD limousine, 1915. Original paint. Special job, motor, upholstery, finish and tires perfect. Goes about 600 miles. Car 1235 WASHINGTON or phone home. R. C. JENNELL, AZtec 50032.

LEXINGTON touring car, 1923 model; run 3600 miles; looks new; has demountable rims, bumper and other extras. Must sell; will take diamond or small car as part payment. COBERLY'S, 1918 So. Main.

STUDEBAKER light 6 sedan, late 1923, looks new, has demountable rims, bumper and other extras. Must sell, payments arranged. 528 S. FLOWER.

STUDE. Sport 6, run 4200 miles, Jaxite cord. Consider equity in 6tl. bungalow. PH. 554-218.

WILLYS-KNIGHT 1923 sedan, perfect condition, can't be told from new; $1500. STEPHENS, A car you would be proud to own and can be bought for a song. Ph. Atlantic 1472.

Willys-Knight and Overland Dealer, 402 W. Pico. Atlantic 9684.

81 private party, Dodge type A sedan, 1923 model; run 8000 miles, excellent condition; price $1200. See 908 BROWN, 4107 Moneta ave. Phone AZtec 1408.

1923 OVERLAND SEDAN.

Privately owned; like new, driven $200 miles, many extras. Purchased larger car; sell at bargain. GRACE EATON, Ananda Ashrama, Point La Concepta.

1923 BUICK 6 SEDAN

1922 BUICK 6 SEDAN

1920 OLDS 6 SEDAN $695

HOWARD AUTO CO. OF L. A.,

1212 S. MAIN. Phone ATlantic 9641.

1924 FORD SEDAN.

Four-door, many extras, guaranteed same as new. Why not save the difference? Open Sundays and eves.

929 W. 8TH ST.

FOR SALE—

1923 Chevrolet sedan, exceptionally good condition. Price $565. 1225 so. GRAND AVE.

1922 HAYNES 55 SEDAN.

$1350.

All new rubber. A real buy.

1020 Sp. FIGUEROA.

FOR SALE—7-passenger sedan in good condition; $400 cash. Can be seen at 4th floor BILTMORE GARAGE.

Limousines For Sale

FRANKLIN BROUGHAM

Exceptionally good finish and upholstering. Brand new cord tires. Overhauled and runs like a new car. Really a handsome car at the remarkably low price of $845.

Easy Terms. No Brokerage.

LORD MOTOR CAR CO.

1291 S. Olive. Ph. VAndike 4974.

Open Evenings. Closed Sundays.

PACKARD limousine, 1915. Original paint. Special job, motor, upholstery, finish and tires perfect. Goes about 600 miles. Car 1235 WASHINGTON or phone home. R. C. JENNELL, AZtec 50032.

FRANKLIN limousine equipped for taxi service. Excellent condition. Can be bought cheap. 2400 Addison ave. Ph. Webster 2000 before noon Sunday or week days.

Electric Autos For Sale

FOR SALE—Lady's 4-passenger electric car; also rectifier for charging same. 307-561.

Trucks and Delivery Cars

FORD 1-ton truck, express and stake body; in perfect condition; will trade for anything of value; terms. 1234 S. Figueroa.

FORD 1-ton truck, express and stake body; in perfect condition; will trade for anything of value; terms. 1234 S. Figueroa.

FORD 1-ton truck, express and stake body; in perfect condition; will trade for anything of value; terms. 1234 S. Figueroa.

FORD 1-ton truck, express and stake body; in perfect condition; will trade for anything of value; terms. 1234 S. Figueroa.

LATE model Ford ton truck, new good tires, on rear, new stake body; whole car is like new; $185 down, balance easy. FORD BARGAIN CENTER.

OPEN EVENINGS AND SUNDAY.

J. A. NADEAU, FORD DEALERS.

Central and Slauson. Humboldt 2240.

! FORE BUYING A TRUCK

Investigate conditions in the trucking industry. Play safe and first secure the advice of thousands of truck owners from this

TRUCK OWNERS' ASSOCIATION,

8131½ So. San Pedro st.

OLD truck bargains and wrecked parts. 2104 EAST 9TH ST.

Main office, Right of Depot showroom, 31 PENDELL.

1237 East 9th st., at Central.

FORD TRUCK, 1922; express body. Good shape. $325. Terms.

DUNHAM for FORDS

Authorized FORD Dealer. 1250 S. 7th.

DODGE 1922 COMMERCIAL

SNAP AT $595.

Cord panel body, just repainted, O. K. mechanically, 5 good tires.

REO MOTOR CAR CO., Used Car Dept.

Lot 12th & Grand.

REBUILT G.M.C. TRUCKS—

to 5-TON CAPACITY.

EVERY TRUCK GUARANTEED.

GENERAL MOTORS TRUCK CO.

717 S. SAN PEDRO ST.

4-YARD dump truck, 3 months old. Ready for job. Paying $700 per month. $700 handles. Owner leaving town. 913 W. SAN FERNANDO ROAD or Mr. Jacobs, Del Monte Hotel, evenings, Burbank.

FORD TRUCK.—(Late model.) Overhauled and in perfect condition, repainted. A bargain.

COBERLY'S BETTER USED FORDS

1918 So. Main st. Open eves. & Sun.

FORD dump trucks. Will sell entire fleet of 7 1923 Ford dump trucks equipped with 1-ton 4-D dump bodies for less than ¼ price. JEFFERIS & MEEK, Redondo Beach. Phone 3251. Opposite high school.

NEW open express body delivery truck; starter, etc. $295.

NADEAU USED CAR DEPT. NO. 2.

MONETA AT 57TH.

OLDS "4" truck. Just overhauled and in A-1 condition. Brand new express body. A snap at $450.

J. W. LEAVITT & CO., 1120 S. Olive.

5-TON Pierce-Arrow, model B2 truck, chassis only. Also 1924 Hudson, cabriolet. 2007 S. SAN PEDRO. Humboldt 4458-J.

5½ TON Pierce-Arrow truck, 1922 model. Westinghouse shocks. 1st class condition. Good stake body. Call OWNER, 780-784.

FORD dump truck, 4 mos. old, on steady job. Warford transmission, good motor, fine condition; new oil-burning paint job. Deal for $400 cash. 1234 S. Figueroa.

FORD dump truck, 4 mos. old, on steady job. Warford transmission, good motor, fine condition; new oil-burning paint job. Deal for $400 cash. 1234 S. Figueroa.

FORD dump truck, 4 mos. old, on steady job. Warford transmission, good motor, fine condition; new oil-burning paint job. Deal for $400 cash. 1234 S. Figueroa.

FORD dump truck, 4 mos. old, on steady job. Warford transmission, good motor, fine condition; new oil-burning paint job. Deal for $400 cash. 1234 S. Figueroa.

FORD 1½-ton truck, $125

This soon may be yours today.

1918 S. MAIN ST.

FORD ONE-TON TRUCK, $260

Stake body. Good motor. 1918 So. Main st. Open evenings and Sunday.

FORD ton trucks, all kinds, 10 to choose from, cheap. 1800 SUNSET BLVD.

FORD truck, 1918 chassis, $135, terms. 777 CENTRAL AVE.

CHEVROLET 1922, Model T, truck chassis and cab, $175. Capitol 4480, 405 Isabel.

5-TON White truck, 1st-class cond. Make offer. DWYER, 8-5 p.m. HUM. 4242.

Auto Trailers

20 TRAILERS in stock, all kinds and sizes for sale or rent. New and used.

WRITE FOR 1924 CATALOGUE.

PIKE AUTO & TRAILER WKS.

701 E. 7TH ST.

UTILITY trailers, new and 2nd-hand for sale or rent. UTILITY TRAILER SALES CO., 1421-23 S. Atlantic 1196.

2 AND 4-wheel trailers for sale or rent. CALIFORNIA TRAILER MANUFACTURING CO., 2949 W. Pico. 780497.

2-WHEEL trailer; excellent condition. Can be seen at 2300½ MONTCLAIR ST.

WANTED—Trailer, must be bargain, 8Zacon 3086. Call 8116 S. VERMONT.

AUTO TRAILER CO.—2 and 4-wheel trailers, sale or rent. 1522 CENTRAL AVE.

Automobiles Wanted

WE want late models, all popular makes, large demand for Fords, Dodges, Buicks, Chevrolets, Cadillacs, Packards. We pay cash, or can get you $100 to $500 more on consignment basis.

TWO STORES, 1984 SO. MAIN ST. 1297 S. WESTERN. Hemstead 3125.

WANTED—$75,000 USED AUTOMOBILES, Cadillacs, Packards, Lincolns, Pierces, Studebakers, Buicks, Essex, Willys-Knight. You can get the cash within 5 minutes. MADDUX, 1059 S. Figueroa. Ph. TRinity 8287. Open eves.

WANTED—USED CARS

in trade on new

JEWETT-PAIGE CARS.

2 Years to Pay.

F. B. MILLER, Dealer, 729 W. Pico.

Open eve. & Sun. Ph. Atlantic 1940.

WE PAY HIGHEST CASH PRICES

For late model automobiles or get you $50 to $200 or more in 1 week. KELLY KAR CO., 1212 S. Olive.

PRIVATE party will pay cash for 1923 Buick or Nash sedan. 1500 N. WESTERN, corner of Sunset. Hollywood.

WANTED—Light open or closed car, 1923 or 24 model; willing to use cash. Ph. MRS. THOMPSON, Trinity 7989.

JUST starting in the used car business. Will pay more money than you can sell elsewhere. 1217 ORANGE. 8Zphill.

PAY CASH TO PRIVATE PARTY FOR LATE MODEL CAR. RESIDENCE 204 W. 43RD ST. AZridge 6772.

CASH for late Buicks, Studes., Dodges, Hupp, Essex, Fords, etc. 925 S. MAIN.

WILL invest in dump truck, with a guarantee of steady work. Hillcrest 7001.

SPOT CASH WAITING FOR YOUR AUTO ANY MAKE, ANY TIME. 2224 S. MAIN.

CARS wanted, spot cash for late models. 1220 so. FIGUEROA ST.

PAY spot cash for any late model car or closed; 1028 S. MAIN. Vandike 6960.

AUTOS WANTED.

SPOT CASH.

AUTOMOBILES, ETC.—Miscellaneous.

Automobiles Wanted

CASH WAITING.

WANT LATE MODEL CARS AT ONCE.

Buicks, Studebakers, Essex, Studebakers, Dodges, Fords, etc. We pay most of will consign and let you $50 to $250 more in the week. Angeles Motor Sales Co., 1018 S. Main. VAndike 5235.

Automobiles For Hire

HIGH-CLASS NEW CARS.

Drive them yourself.

RATES LOW.

Safe and Courteous Treatment.

LARGEST RENTERS ON COAST.

STILLWELL'S AUTO LIVERY.

944 S. Grand. TRinity 1151.

1 BLOCK S. STILLWELL HOTEL.

1924 BUICK, 4-wheel brakes, 12 1924 Chandler sedans with famous "Pike's Peak" motor and new traffic transmission. Cars clean and ready to use; reasonable parties only. AUTO CLEANING CO., 810 S. Grand. Phone TRinity 9156.

50c PER HOUR.

UNLIMITED MILEAGE.

Fords without drivers also coupes, sedans, 1-ton trucks. THE FORD LIVERY 919 E. FLOWER ST. Ph. VAndike 7894.

Fords, reasonable, tourist, without driver, 1924 Ford, closed car, $150 up. Dodge touring car, $100 up. Ph. DRexel 2868 or call 1019 S. VERMONT.

CADILLAC SEDANS & LIMOUSINES with or without driver, low as $75 wk. BRYSON AUTO LIVERY. DRexel 9454.

NEW 7-passenger touring and closed cars, 5 and 7-pass., also tudor. 1924 Studebaker light 6.

1924 CHANDLER sedan with driver, strictly reasonable. Call mornings, DRexel 9042.

AUTOMOBILES for hire, 2000 W. 7TH ST. DRexel 0963. Rates reasonable.

LATE model 7-pass. Studebaker light 6. $1,175 for quick sale. 1234 S. Figueroa.

STUDEBAKER, new big 6, rates reasonable. Owner driving. Phone 804151.

Bodies, Beds, Seatbacks

NEW and used Ford commercial and truck bodies. STANDARD AUTO BODY WORKS, 1301 Central ave. Humbolt 6041.

FORD touring body, only used 5 mo. Same as new. $225 cash. Owner. Trinity 1314.

MOTORCYCLES—Bicycles

RACING Indian twin, O. K. $35 cash. TOM PARIS, 125 Leon ave.

TRACTORS—Farm Implements.

FOR SALE—Garden tractor, ride or walk. HOWDITSHELL, 1251 W. 80th st.

HORSES, MULES, CATTLE—For Sale, Exchange, Wanted

For Sale.

FOR RENT—30 good work mules, any number you want. Also complete grading outfit. PETER L. FRERRY, 614 S. Alicia. Glendale 475-J.

FOR SALE—Chestnut gelding, 7 years old, sound; privately owned can be seen at Griffith Park Riding Academy. 3226 WHERRIER. DRexel 3703.

FOR SALE—First class cat hay. 116th st. and Avalon car. Ph. THornwall 1917-J-4.

FERTIL, cow, 8 shs. $5; shp. $1.75 ea. Del. Acme Fertilizer, University 31162.

FOR SALE—2 fine saddle horses. PERRY LOWE, 830 Aliso st.

FOR SALE—One pair 3-head of good mules. PERRY LOWE, 830 Aliso st.

HOLSTEIN cow, $90 for quick sale. 4610 COMPTON AVE. HUmbolt 3273-J.

POULTRY, PET STOCK—For Sale, Ex., Wanted

Poultry and Poultry Supplies

FOR SALE—Thoroughbred R. I. Red baby chicks, from heavy laying strain. Also hatching eggs and setting hens. ANDREWS, 328 Chestnut. Phone Garfield 2100.

90 five-months old W. L. pullets, beauties, like pictures. W. L. Farm, Chino Valley Road, 1 block east of San Gabriel Blvd., Box 564, San Gabriel.

POULTRY wanted, all kinds, will call anywhere. STAR POULTRY, 2291 Central Ave. HUmbolt 0404.

TURN in your old rooster, setting hens, baby chicks, fryers, pullets. UNIversity 2853.

$1.15 ea. 400 W. L. pullets. McPartland strain, laying. 7906 Moneta ave. TWinnwill 4832.

POULTRY WANTED — PAY MARKET PRICES. WILL CALL. BLACK, AZridge 6084.

ONE 540-egg elec. chic. incubator, cheap. 104 E. NORMANDIE. DRexel 8216.

500 CHICKS for sale, 3 weeks old. Mrs. 25c each. 2440 E. Main. HUmbolt 1548.

540 W. L. & W. Min. chicks, Mcf. strain, 6 wks., 25c, $23 per 100. 466 W. 69th.

2 PIONEER incubators, both for $50; valued at $100. 1234 S. Figueroa.

LANGSHAN first prize setting eggs, baby chicks. 4025 3RD AVE. University 4483.

Pigeons, Birds, Etc.

HAMBURGER'S BIRD DEPT.

will buy canary birds, male or female.

HAMBURGER'S,

Broadway at 8th.

Telephone BRoadway 3940.

GUARANTEED racing homers, young; old mated pairs. Ph. Sun. or after. Capitol 4460

WANTED—Canary singers, 144 S. SOTO ST. ANgelus 6602.

Ducks, Geese, Turkeys

ACCOUNT quarantine on turkeys, will sell tur. eggs 10 cents each. 633 CYPRESS AVE., Highland Park. 193-J.

Goats, Milch, Etc.

FOR SALE—50 milk goats, pure bred, at Alpine. COW AND GOAT DAIRY, Hynes, Cal. Mountain View, 720 W. Anaheim, Long Beach.

Rabbits, Hares, Etc.

THE fur rabbit industry is worthy your investigation. Thousands are being established. Interest, little expense. Genuine French Chinchillas, Havanas, French Giants, white Giants and American blues. For dressing, dyeing, manufacturing. GOLDEN STATE FUR FARMS 10 E. Colorado st., Arcadia. Phone 52-J. Visitors welcome.

RABBIT hutches, pedigreed stock Nice boxes, large lots, cheap. W. P.O. F. car fare. First $100 will take it. Bal. $1975 at $30 per mo. 5434 YORK BLVD. Garfield 0026.

Dogs and Dogs at Stud

AT STUD—BOSTONS—CHAMPIONS—

ALBERTO & ARISTRATON, 18 LBS.

AMBASSADOR DINTY MOORE, 10 LBS.

20 TOY BOST. PUPS. AMBASSADOR HOTEL. MACKWELDER'S GARAGE, END OF W. ADAMS CAR LINE. 7613858

LARGE boned healthy wolf gray police puppies, sired by Jeg o' Lone, highly pedigreed, none finer. Call 2 to 4 p.m. 1236 E. 4TH ST. M. A. WAKER.

at Phone 24253. Santa Monica.

GOING east, my 3-year old bob's playmate, must be sold immediately. 3 months old puppies, $10 each. 1233½ McCADDEN PLACE. Hollywood, rear.

3 GERMAN police dogs, 3 and 6 mos. old, will sell reasonable. Inspected. Ph. GAlvez 1837. 301 N. AVE. 63.

FOR SALE—Pekingese and Pomeranian puppies. Also stud service. 852 COLORADO.

THOROUGHBRED greyhound puppies, real bargains, sporting dogs and very gentle. 221 W. MILFORD ST., Glendale.

FOR SALE—Healthy pedigreed police puppies, 3 months old. 1430 ORANGE GROVE AVE., Hollywood.

LLEWELLYN SETTER puppies, gentle, 10 wks. old. Reasonable. 4919 SUNSET BLVD.

WANT Dachshund at stud, red color preferred. GAEDNER, P. O. box 963, L. A.

PEDIGREED Airedale dog for sale, $20. A bargain. 5626 SUNSET BLVD. 597940.

WIRE-haired terrier, ped. male, 1 yr. old; very reas. 611 S. WESTMORELAND AVE.

REGISTERED, pedigreed German police dog. Age 15 mos. Eastern strain, 13Spire 4624.

PEDIGREED female Pekingese, soon ready for breeding. 8524½ W. 77TH ST.

BOSTON Bull pups for sale.

1250 W. 109th.

HIGHLY pedigreed police pups. Eleven weeks. $50 and $75. 933 E. 43RD ST.

MUST SELL—Boston Terriers, both sexes, and fawn. Sacrifice. 2778 2ND AVE. 75294.

HOUSES—For Sale

Miscellaneous

$12,500. TERMS

1022 5TH AVE. OPEN

DAILY 2 TO 5 P.M.

7 large rooms, 2 large bedrooms, beautiful rooms, exceptionally living and dining rooms. Tile bath and sink. A bungalow to our line. Bargain and must be sold.

ATTRACTIVE 2-STORY COLONIAL

Open to inspection Sunday 814-816 Gaffey st., Whalen Tract, near Beverly and Van Ness. 8 very large rooms. NOT an OPEN HOUSE. MACKWELDER & HATCHETTE, DRexel 4473, with J. B. ALTHOUSE CO., 315 So. Western.

ELABORATELY FURNISHED 8-room home on Van Ness near Wilshire Blvd. Grand piano, Victrola, 4 real home in a real section for real people. $300 per month. Call MRS. BRANDT, DUnkirk 3067.

RAILROAD man must change location. Take good lot or auto and some cash for equity in grocery store and beautiful home. 4328 PASADENA AVE. Garfield 9457.

COLORED CLIENTS, good buy close in, 10-room house, garage, large two-story barn, could be easily converted into income. Lot 50x165. GEORGE WILLIAMS, Central ave. HUmbolt 6036-W.

CATALINA or Ambassador, mod. 7-r. home; only $12,500, a snap. DUnkirk 1218.

HOUSES—For Sale

Miscellaneous

A BEAUTIFUL BRICK HOME

SACRIFICED FOR QUICK SALE. JUST NORTH OF WILSHIRE BLVD. NEAR 3RD ST. CAR LINE. This unique English brick bungalow is one of the most attractive in Southern California. Built on a choice west front lot, 100x200. Lot is a perfect level. Presents beautiful panoramic view of the mountains. LIVING ROOM 20x30 with cathedral beamed ceiling and driftwood finish, large Eastern type fireplace with full length French windows opening out on and lends a porch terrace. A BALCONY ADDS TO THE ARTISTIC EFFECT of this delightful room. Three steps up takes you to a beautiful oriental dining room. Convenient kitchen with all built-in features. 3 large sunny bedrooms opening to connecting bath. extra large closets with cedar chests. dressing room with bubble features. maid's room with bath on ground floor. Unit system of heat. Large Eastern basement. Garage. Fully insured. THIS HOUSE BUILT FOR A HOME BY DAY LABOR is not to be compared with the ordinary house, from lawn to lot. sprinkling system, large back yard, completely fenced in. It is seldom such a home is listed for sale at the price of $18,000 which is very below duplication cost.

Let's Talk It Over.

CLINCH & THURTLE,

403-5 S. Western ave. DRexel 2568.

EXCLUSIVE WILSHIRE HOME.

IT'S A CORNER.

On Ardmore near Ambassador Hotel, twelve-room house, two stories and slightly, with view of mountains, large entrance hall and living-rm., library and dining-rm. and sun parlor, sleeping and dining-rm. beautifully panelled. Very sunny habit. rm., convenient kitchen and pantry, servants' quarters, 3 baths. Unit system of heat. Large Eastern basement. Garage. Lot 100x150. THIS HOUSE BUILT FOR A HOME BY DAY LABOR is not to be compared with the ordinary house, from lawn to lot. sprinkling system, large back yard, completely fenced in. It is seldom such a home is listed for sale at the price of $18,000 which is very below duplication cost.

Let's Talk It Over.

CLINCH & THURTLE,

403-5 S. Western ave. DRexel 2568.

HERE IT IS.

$18,000—Just what you have been looking for. A 10-room house with two baths. Mission. Vermont and Western, ½ block from car line, north of Wilshire blvd. If you have $5,000 to $7,000 you just chance to see to get a two-story home in this district for this price. Call MR. GARDNER.

WILSHIRE CORNER.

$38,000—In beautiful Pelissier Square. Italian home, tile roof. Entrance hall plan, large living, dining and breakfast room, sun parlor, well arranged kitchen, pass pantry, maid's room and bath, servants' entrance. Garage. Lot 100x150. Ft. Vandike 7894.

REDUCED PRICE.

OWNER MUST SELL.

The owner of this beautiful Italian stucco home is moving to the country and is compelled to reduce the price $1000 for quick sale. It is finished in solid mahogany, extra large living room with wainscoting, has an open fire-place, dining and breakfast rooms are finished white enamel. Three bedrooms are separated by a beautiful bath. Maid's room and bath in rear. Tiled kitchen has a built-in refrigerator. Basement with real gas furnace. Garage in this exceptionally well-built home. Lot 50x135. For appointment with $5000 cash. For appointment to inspect phone Miss Brownell, Home Department.

BURTON & CO.

Western Ave. at 10th St.

709031.

$3500 CASH WILL HANDLE

BEAUTIFUL SPANISH BUNGALOW.

WILSHIRE COUNTRY CLUB DISTRICT.

Oakwood; on paved boulevard. Large high terraced lot, no sid. Beautiful mountain views. Semi stucco construction. 2 baths, patio, extra large size living-room, Batchelder mantel, good sized dining-room with French doors opening near rear patio. Has large kitchen, tile bath. Very many unusual attractive features which go to make the best bungalow in this well restricted district. If you want a home, don't fail to let us show you this wonderful property.

"Let's Talk It Over."

CLINCH & THURTLE,

403-5 S. Western ave. DRexel 2568.

EXCLUSIVE WILSHIRE HOME.

IT'S A CORNER.

On Ardmore near Ambassador Hotel, twelve-room house, two stories and slightly, with view of mountains, large entrance hall and living-rm., library and dining-rm. and sun parlor, sleeping and dining-rm. beautifully panelled. Very sunny habit. rm., convenient kitchen and pantry, servants' quarters, 3 baths. Unit system of heat. Large Eastern basement. Garage. Fully insured. THIS HOUSE BUILT FOR A HOME BY DAY LABOR is not to be compared with the ordinary house, from lawn to lot. sprinkling system, large back yard, completely fenced in. It is seldom such a home is listed for sale at the price of $18,000 which is very below duplication cost.

Let's Talk It Over.

CLINCH & THURTLE,

403-5 S. Western ave. DRexel 2568.

BURTON & CO.

Western Ave. at 10th St.

709031.

$2500 CASH WILL HANDLE

BEAUTIFUL SPANISH BUNGALOW.

WILSHIRE COUNTRY CLUB DISTRICT.

Oakwood; on paved boulevard. Large high terraced lot, no sid. Beautiful mountain views. Semi stucco construction. 2 baths, patio, extra large size living-room, Batchelder mantel, good sized dining-room with French doors opening near rear patio. Has large kitchen, tile bath. Very many unusual attractive features which go to make the best bungalow in this well restricted district. If you want a home, don't fail to let us show you this wonderful property.

"Let's Talk It Over."

CLINCH & THURTLE,

403-5 S. Western ave. DRexel 2568.

EXCLUSIVE WILSHIRE HOME.

IT'S A CORNER.

On Ardmore near Ambassador Hotel, twelve-room house, two stories and slightly, with view of mountains, large entrance hall and living-rm., library and dining-rm. and sun parlor, sleeping and dining-rm. beautifully panelled. Very sunny habit. rm., convenient kitchen and pantry, servants' quarters, 3 baths. Unit system of heat. Large Eastern basement. Garage. Fully insured. THIS HOUSE BUILT FOR A HOME BY DAY LABOR is not to be compared with the ordinary house, from lawn to lot. sprinkling system, large back yard, completely fenced in. It is seldom such a home is listed for sale at the price of $18,000 which is very below duplication cost.

Let's Talk It Over.

CLINCH & THURTLE,

403-5 S. Western ave. DRexel 2568.

HOUSES—For Sale

Miscellaneous

A BEAUTIFUL BRICK HOME

SACRIFICED FOR QUICK SALE. JUST NORTH OF WILSHIRE BLVD. NEAR 3RD ST. CAR LINE. This unique English brick bungalow is one of the most attractive in Southern California. Built on a choice west front lot, 100x200. Lot is a perfect level. Presents beautiful panoramic view of the mountains. LIVING ROOM 20x30 with cathedral beamed ceiling and driftwood finish, large Eastern type fireplace with full length French windows opening out on and lends a porch terrace. A BALCONY ADDS TO THE ARTISTIC EFFECT of this delightful room. Three steps up takes you to a beautiful oriental dining room. Convenient kitchen with all built-in features. 3 large sunny bedrooms opening to connecting bath. extra large closets with cedar chests. dressing room with bubble features. maid's room with bath on ground floor. Unit system of heat. Large Eastern basement. Garage. Fully insured. THIS HOUSE BUILT FOR A HOME BY DAY LABOR is not to be compared with the ordinary house, from lawn to lot. sprinkling system, large back yard, completely fenced in. It is seldom such a home is listed for sale at the price of $18,000 which is very below duplication cost.

Let's Talk It Over.

CLINCH & THURTLE,

403-5 S. Western ave. DRexel 2568.

REST BUY IN WILSHIRE

BEAUTIFUL NEW ITALIAN TILE ROOF, 10 ROOMS, A BEAUTY OPEN TO INSPECT.

AT A REMARKABLY LOW PRICE

Wonderful Windsor square dist. home, decorations BEYOND compare, artistic Tiffany SHADES of OLD GOLD, SILVER and ROSE and COULD NOT BE MORE BEAUTIFUL. Parquet tile floors, do not LAST LONG. If you want to see the finest home in this popular district, ANXIOUS TO SELL. Now, finished in SELECTED SOLID MAHOGANY, 4 very large bedrooms, 2 DRESSING ROOMS, lots of built-in mirrors, hot beam. WONDERFUL open fireplace. Large living room 12x32. Rooms large, lots of windows, special lighting fixtures throughout. In good condition. TILED BATHS AND SHOWERS. Maid's room and bath downstairs, tiled kitchen only $25,000. MR. McCARTY, with R. ALTHOUSE CO., 315 So. Western. WI-4173; eves. DRexel 9445.

6 ROOMS

WILSHIRE'S UNUSUAL BUNGALOW

NEW ITALIAN VILLA. TILED ROOF.

2 tiled baths and showers—3 lovely bedrooms sun room, breakfast room, beautiful mantels, paved patio. Walls finished in Tiffany, exactly like that impressive with all furnishing, solid mahogany woodwork. Numerous built-ins. Priced for QUICK SALE. Lot 80x150. This refined home is only $18,000, located 1 block from a car line and school. Call MRS. BRIGHAM evenings and Sundays, Dunkirk 8285 or Home Department.

BURTON & CO.

WESTERN AVE. AT 10TH ST.

709031.

AUCTION

GLENDALE

2:30 P.M. WEDNESDAY, APRIL 2ND.

470 W. MAPLE AVE.

ATTRACTIVE 6-ROOM BUNGALOW.

In one of the finest residence sections of Glendale, a home you will want to own. Well built and finished throughout. Has tile bath, maid's room and bath. 2-car garage, furnace, wonderful lot, 180x230 ft. 779, surrounded by beautiful homes. Terms, $1500 cash, balance $50 per month. Lot 75x150. Shown by appointment only. For price and terms call

HAL WALSH & SON.

547 N. WESTERN AVE. HEmstead 8909

ABSOLUTE SACRIFICE

$13,750

9 ROOMS 3 BATHS.

Two-story English colonial located near Western and Wilshire. Built several thousand under actual value. House would cost $15,000 to duplicate, lot worth $10,000. Has 2 fireplaces, 4 bedrooms, 2 tiled baths, maid's room and bath. Large two-car garage. Owner will take 1-3 cash and balance like rent.

GLENN & SMITH,

632 South Western avenue.

Next to Bank of America.

567 137—Phones—567-874.

REST 6-RM. BUY IN WINDSOR SQ.

Beautiful Spanish bungalow, $13,500. We sincerely believe this lovely home, with its charming innovations, unique livable features and beautifully landscaped lot, to be our most attractive investment to date. Has 3 bedrooms, all with a large living room, dining room opening on patio, 3 exquisite bedrooms, real tiled bath, beautiful kitchen with especially nice kitchen and nook. A distinct "home atmosphere" makes an instant appeal.

OPEN FOR INSPECTION daily this week. 419 N. PLYMOUTH. HEmpstead 3826.

SANBORN REALTY CO.,

241 N. Larchmont Blvd.

$27,500. REAL $45,000 VALUE

$500 DOWN WILCOX DISTRICT

Beautiful 2-story Spanish stucco home on high corner 80x180. Adjoining will-to-client property. Surrounded by fine homes. Dwelling contains 7 rms. and bath. Upper floor has 3 bedrooms and tiled bath. Lower floor has reception hall, tiled bath, rec. parlor, den and breakfast room. Call MRS. BRANDT, DUnkirk 3067.

THIS HOME IN HOLLYWOOD WOULD COST $12,000.

We only ask $7500; $2000 cash. Beautiful modern stucco;

HOUSES—
For Sale.

South and Southwest

$7300—$1300 DOWN—$75 MO.
Close in, near cars & schools. Beautiful new 6-room, pebble dash stucco; patio, lawn, double garage. Lot 40x135. 3807 3RD AVE. Finest oak floors, tile fireplace, living-room, dining-room, breakfast nook; have rove ceiling and artistic wrought-iron fixtures. 2 large bedrooms, beautiful tile bath with shower, tile drainboard, all rooms open on hall. No commission to agents at this price. Call OWNER & BUILDER, University 3837.

1 ACRE, highly improved, fruit, berries, flowers, chicken pen, double garage, nice modern 5-r. house, near school, 1 mile car line. Gas, electricity, telephone. City water. Property situated between Hoover and Figueroa sts., southwest. Total price $6000; $250 down. Call OWNER, Thornwall 1021.

IMMEDIATE POSSESSION.
BARGAIN! BARGAIN!
Lovely 7-room pebble stucco, 3 bedrms., hall breakfast room, modern bath, shower, w. h. & gas. Room thereof, double garage. Ideal location. A snap at $7600; car runs. W. J. THOMPSON, 5875 S. Western. University 0852. Eve. University 0681.

HIGH, DRY, HEALTHY, BEAUTIFUL.
You will appreciate this large young bungalow with all modern features, 3 bedrooms, den, breakfast rm., fireplace. Garage. Fruit trees; 8th Ave. near 54th. $11000 unincumbered; will take vacant lot to $4000. Only $1400 cash. VICKERY, 4370 Menlo. Alridge 4242.

OWNER'S HOME.
Near Manual Arts High School. 7 room bungalow, tile condition, ½ block to car. Large lot with playground to rent. Ideal store & garage. Must buy in the N.W., where things are moving. Call Vermont 0344 or see owner. 1317 W. 47TH ST.

LITTLE CASH DOWN
MOVE IN TODAY.
1337 W. 60th st. Open for inspection. Will take trust deed or mortgage as first payment on dandy 4-rm. stucco. 2 bedroom, garage, lawn, shrubs. No. schools. 4100 MONETA AVE.

FINE corner, 200x6 W. 30th, 1 block east of Western; 7 lovely and sun rooms. 3 large bedrooms, breakfast room, garage. Lot 50x135' to alley, room for income; rent $70; store, $60. $6000 NUNEZ. Price right. Easy terms. 746-752.

COMPLETELY furnished 5-rm. Spanish stucco, tour cars and schools and stores, 1 real buy. $7200. Terms. $2200 dn., bal. $36 mo. Vermont 2022.

QUICK action process 7. New stucco 4-rm. bung. $4950. $1000. Main. 56 So. 20th. 4-room for 4 more units. Only $10 500. Terms. Inc. $100 mo. 4875 MONETA

4 ROOMS, new bungalow, 67th near Avalon. $3650. $650 cash. Call eve. 1786

NEW stores for rent and lease, new 5-room flat, $60. 4907 DALTON. University 6375

5-ROOM modern, completely furnished, $550 cash, bal. arranged. 222 W. 94TH.

East and Southeast

$500 DOWN and $25 per mo. $4000. 5-room bungalow, hardwood floors, tile bath, 135. One block from Brooklyn and Evergreen ave. Car line. No objecting to colored people. Owner on premises, 3121 EAST SIDE BLVD.

SPECIAL—5-room house, double garage, chicken and coop in lot. Only $4-750, terms. $1500 cash. Make $1000 on resale. Also $2500 cash buys a fine mod. home; easy car. Worth $8500. 4100 WHITTIER BLVD.

4-ROOM DOUBLE. PRICE $6400.
A REAL PICKUP.
NEAR 15TH & SAN PEDRO 978.
J. M. BEST.
1200 W. SLAUSON. THornwall 4826.

$800 CASH $35 MO. INC. INT.
5 rooms, screen porch, finished home; Owner Fair Oaks 0677-J. 715 ADALINE AVE., So. Pasadena.

6-RM. house, 2-y.-old (white or col.) 1520 E. 48th st. $5000; $750 dn., easy terms. You will buy this snap. Owner, HUmboldt 2-1042.

$4800—$1000 DOWN. $50 mo., inc. int. 6-rm. mod., hdwd. floors, walks, 1 blk. to bus; G. L. EDGE, 5431 Whittier Blvd.

3-RM. h. w. heat, cor. lot, fruit trees. $4500 dn. $1250 Williams, 1318 Central. MEtropolitan 5546.

$1500 DOWN, terms. 5 large rms., 2 sleepers, garage; east side Alhambra $4850. Quiet location.

39TH ST., 1610 E.—By owner, furn. 5-rm. and sleeping porch, double gar. $4850.

5-ROOM house, 1626 E. JEFFERSON. $1200 down. By OWNER. No agents.

North and Northeast.

$14,500
HERE IT IS
IN HOLLYWOOD
COMPLETELY FURNISHED.
The prettiest little 5-room Spanish stucco bungalow you've seen for many a day. Nestled against the foothills, midway between the Hollywood Bowl and Beachwood. This has recently been furnished with the best by young couple, who find it necessary to sell and go East. The grand piano is included. A snap for a few days only. Call GRanite 9635.

$8500 new bungalow, 3 bedrooms, 2 sun rooms, entrance hall, fireplace, tile bath, shower, hardwood floors, large porch, garage. A dandy home on a restricted tract. Seventh st. near Soto. Must sell, will sacrifice $6750. Worth $9000. Phone Pasadena 4242. 1 block off SMITH 4429 Bandini Drive. 6c fare. Take Sierra Vista car, get off Mission Rd. stop.

MODERN 5-room, bath, porches, chimney fireplace, bullet, oak floor, beauty kitchen, heater, linoleum, tray, closets, cement drive, gar., 2 trees, 2 vines. Lot fronted 60x150. High ground. 5c car. Church, school, store, good neighbors. $6750. Open 2270-C 57 W. AVE. 31, Owner, Capitol 2902.

ONLY $150
Down and small monthly payment, 10-20, new garage house and lawn, fruits, 1-4 acre. Phone GArfield 2374, week days only.

$4000, 5786 ALDAMA ST. 4-rm. house, sleeping porch, bath, lot 40x170, block 5c car, school. $500 cash handles, bal. easy terms. Garfield 6266.

$500 WILL HANDLE EACH
Two brand new 4-room houses.
Price reasonable. Excellent location.
H. A. DRIFFEL, 4110 Meadows Place.

UNFINISHED bungalow. A bargain. 4 rooms. Will sell for $2250, will take $1000 to complete. See SMITH, 5215 N. HUNTINGTON DR.

A REAL BARGAIN
4-room house and garage. $2500, $500 will handle. 2521 PASADENA AVE. Capitol 6155.

$5500, TERMS. 5-room, modern bungalow garage, high ground, 2 blocks school and car. OWNER, Wilcox 5210.

FOR SALE—3-room bungalow; will sell with or without furniture, cheap. Apply 6079 HUNTINGTON DR. Garfield 0172.

$ $2250. CASH $500.
Five rooms, new, plastered, near Lincoln. Take L. car to 3305 N. MAIN.

UNFINISHED house, 5 rms. with lot 50x150. 944 W. AVE. 42. Main 2.

HOUSES—
For Sale

Furnished Houses.

$120 buys clean 2-room furnished cottage, number 97, in court, ground rent $5 month. 2710 SAN FERNANDO ROAD.

HOLLYWOOD—
For Sale, Ex., Wanted, To Let

HILLSIDE

You can buy this week one of the most beautiful hill sites that has ever been offered. Similar sites are selling for from $6500 to $8000. We have four lots which by will sell this week for $4750. These lots will surely make you big money. Only cash right away. If you drive out Cahuenga Blvd. today or any day this week, see me at 1st. and VENTURA BLVD., or call Holly. 2142 and I will show you the property and you will be glad to buy it right away.

$3500 $1000 DOWN, A DOLL'S HOUSE. 5 rooms, Chinese in design, novel; built in features, original color schemes. Large yard and garden, full exposure, sun all day. GIRD REALTY CO. 4709 Hollywood Blvd. At Vermont 326052.

SNAP.
Splendid 6-room Cal. bung., on corner 80x145, 2 R. noth of Hollywood Blvd. $10,500 unincumbered; worth $12,500. 6507 Hollywood Blvd. Holly 4908.

$4500, $500 CAST.
Charming 5-rm. frame colonial house and garage on corner lot near Vine st. Immediate sale. Call 1616 CAHUENGA AVE. Ph. Hollywood 2062.

FOR SALE—Lease and furniture, well equipped rest estate office, corner Western Ave. and Sunset Boulevard. See W. A. BUCHANAN, 5461 Santa Monica Blvd. Hollywood 8415.

6-ROOM colonial home, nr. Holly High. A sacrifice, must sell at once. $7000 under value; $2500 cash, bal. $50 mo. 1220 SYCAMORE AVE. Hollywood 3478.

HOME BARGAIN—
New 5-rm. stucco, tile stak, side dr., large lot, W. Hollywood, nr. car line. $4500. $1000 cash, bal. $40 mo. Call owner, 1317 N. GARFIELD AVE.

$500 WILL HANDLE EACH
Two brand new 4-room houses.
Price reasonable. Excellent location.
H. A. DRIFFEL, 4110 Meadows Place.

UNFINISHED bungalow. A bargain. 4 rooms. Will sell for $2250, will take $1000 to complete. See SMITH, 5215 N. HUNTINGTON DR.

A REAL BARGAIN
4-room house and garage. $2500, $500 will handle. 2521 PASADENA AVE. Capitol 6155.

$5500, TERMS. 5-room, modern bungalow garage, high ground, 2 blocks school and car. OWNER, Wilcox 5210.

FOR SALE—3-room bungalow; will sell with or without furniture, cheap. Apply 6079 HUNTINGTON DR. Garfield 0172.

$ $2250. CASH $500.
Five rooms, new, plastered, near Lincoln. Take L. car to 3305 N. MAIN.

UNFINISHED house, 5 rms. with lot 50x150. 944 W. AVE. 42. Main 2.

HOUSES—
For Sale

Furnished Houses.

$120 buys clean 2-room furnished cottage, number 97, in court, ground rent $5 month. 2710 SAN FERNANDO ROAD.

HOLLYWOOD—
For Sale, Ex., Wanted, To Let

OPEN FOR INSPECTION 12 TO 5.
A BEAUTIFUL HOME. BRAND NEW 8-ROOM PALATIAL HOME, LIVING-ROOM 15x25, BATCHELDER MANTEL, REAL FIREPLACE. SPECIAL DESIGNED FIXTURES THROUGHOUT. CATHEDRAL CEILINGS, IMPORTED HAND BLOCKED PAPER, MAHOGANY FINISH. BEAUTIFUL DINING-ROOM, COZY BREAKFAST-ROOM; DONE IN CLOTH; HAND-PAINTED DECORATIONS. 3 MAGNIFICENT BEDROOMS, ALL HAND DECORATED; 2 ALL-TILED BATHS, WITH SHOWERS, PEDESTAL WASH STAND AND FEMBROKE TUB. TILE KITCHEN DRAIN-BACKBOARD AND CASING. BUILT-IN HOOSIER KITCHEN CABINET, STORE-ROOM, 2 TUB LAUNDRY. 3-UNIT HEATING SYSTEM, AUTOMATIC STORAGE TANK, ALL PLATE GLASS MIRRORS. BUILT-IN CEDAR CHESTS. PLENTY OF CLOSET ROOM, ALL HARDWARE IS THE FINEST AND IS RUST PROOF. ROOF GARDEN, 15x25, WITH WONDERFUL VIEW. ENTIRE HOUSE IS EQUIPPED FOR RADIO. ALL TILE ROOF. LARGE DOUBLE GARAGE. PLENTY OF SHRUBBERY AND FLOWERS. THIS HOUSE HAS JUST BEEN COMPLETED AND WAS BUILT FOR A PRIVATE HOME. IT IS ONE OF THE FINEST FINISHED AND BUILT HOMES IN HOLLYWOOD. IT IS A WONDERFUL BUY. PRICE $22,500; DOWN PAYMENT AND TERMS CAN BE ARRANGED SATISFACTORILY. LOCATED AT 2277 CANYON DRIVE, 2 BLOCKS NORTH OF HOLLYWOOD BLVD. TURN WEST OFF OF BRONSON AVE., CORNER LOT. PHONE 595539.

100% IN 90 DAYS
THAT MEANS 400% A YEAR
I have a lot in Hollywoodland with 117-ft. frontage, directly off Beachwood Drive, commanding a view absolutely unsurpassed. Nine can be obtainable from this property. Absolutely no grade to clifton.
$4000

$1600 CASH, $5000 IN 6, 12, 18 MOS. MR. BURKE GRanite 8102.

OLD WORLD STUDIO HOME.
CATHEDRAL CEILINGS.
ELECTRIC FOUNTAIN IN LOUNGE.
INDIRECT LIGHTING.
French Rotisserie in dining room walls.
HAND STONE WALLS.
PANELED BEDROOMS.
Eight rooms, just completed by builder. Bargain, 2264 CAHUENGA. HIllcrest 6358.

CHANCE OF LIFETIME
EXECUTOR MUST SELL
Splendid Hollywood apartment house, right in center of development. Note above interest and all expenses over $10,000 a year. Large corner lot alone is worth three times price, and ideal for rapid advance in values. $35,000 will handle. Will consider part exchange.
Mr. Harvey
MERRICK & BUDDICK, INC.
6081 Hollywood Blvd. GRanite 4601.

INCOME $13,500
HEART OF HOLLYWOOD
Just north of Sunset. Splendidly built double bungalow, 4 rooms each side. Room on lot for another unit; full concrete drive and double garage. Income $150 monthly. This location will sell this property immediately.
CLEM PAINE
2803 Beachwood Dr. GRanite 8281.

$3900 YEAR INCOME
For well built 2-story stucco duplex, 6 rooms each, one side fully furnished, 4 rooms and bath upstairs, 2 rooms downstairs. Room on lot for another building. Northeast corner of Norton and Hollywood Blvd. Lot 50x150. Owner, 6507 Hollywood Blvd. GRanite 4102

SUNSET—$12250 DOWN—$6500
A cozy 4-rm. home, north of Hollywood Blvd. On a lot commanding a view of HAVENHURST DRIVE. West 60 ft. frontage. Lot alone worth the price. An exceptional good buy for $18,500. Price $18,500. Terms $6500, $1250 down bal. like rent.
CRAM & NORTON CO.
6506 Hollywood Blvd.
GRanite 4102. GRanite 4102.

HAVE YOU $1750?
See this Hills 5-room house right in Hollywood, on 42x126-ft. lot, 1 block to car, 2 blocks to school. Lawn & fruit trees. Only $1750 down buys it. Balance for $1200 per year. Priced for quick sale at $7500. Only $1750 down and balance on easy terms. Ask for auctioneer's PHONE 20, 247. Better act quickly on this.
PHILLIPS REALTY SYSTEM.
7401 Sunset.

A REAL BARGAIN
50-ft. corner lot on Beachwood Drive, $18 000. Fine view property. Improved with a beautiful 6-room stucco home which will carry the property as well as showing a substantial net return on the investment. The lot alone is worth more than the total price asked. Act quickly.
CLEM PAINE
2803 Beachwood Dr. GRanite 8281.

$3900 YEAR INCOME
For well built 2-story stucco duplex, 6 rooms each, one side fully furnished, 4 rooms and bath upstairs, 2 rooms downstairs. Room on lot for another building. Northeast corner of Norton and Hollywood Blvd. Lot 50x150. Owner, 6507 Hollywood Blvd. GRanite 4102

FURNISHED INCOME BARGAIN—
Duplex, between 2 bungs and Vine, 4 units completely and beautifully furnished, new and very attractive. If you want the best buy in Hollywood, don't see it today. Very reasonable cash payment and rear terms on the balance. Income $6000 per year. $42500.
CALIFORNIA REALTY CO.,
1728 Cahuenga Ave. GRanite 6468.
DO NOT OVERLOOK THIS OPPORTUNITY.

5-room bungalow and sleeping porch in best location in Hollywood. Completely furnished in Filipino wicker, beautiful linen and silver. A real home. Price reasonable. Call owner, GRanite 9414.

$1000—CASH—$1600
6-rm. colonial bungalow, large lot, close in, garage, tile bath, beautiful lawn and shrubs. Owner forced to sell. E.E. terms. Price only $5500. Phone owner 8101.

7-ROOM stucco house, extra well built, corner lot, 3 bedrooms, hand decorated throughout, every detail. A real home for $14,000. Terms.
Ripley & Rankin, 1607 W. 7th st.

BEAUTIFUL view lot on Dundee Drive, 66x145. Price $2500. Phone owner, H. F. O'BRIEN, 74819.

FOR RENT HOLLYWOOD BLVD.
STOREROOM IN ACTIVE LOCATION.
13x40. OWNER, GRanite 8501.

SPLENDID close-in lot, $3750, 4 blks. north of Blvd., near Gower. Easy terms. Wonderful view. Hollywood 4806.

UNREGISTERED lot 50x150, $2200. Resident lot 50x150, $2100. E. KOSCHES GRanite 7111. 6300 Santa Monica Blvd.

$1350 SACRIFICE for quick sale. Improved lot, $400 down. 5072 SUNSET.

HOLLYWOOD—
For Sale, Ex., Wanted, To Let

LANKERSHIM PARK.
On the north shore of beautiful Hollywood Hill.
LOTS 50X150 FT., $1000.
1-3 cash, 1-6 per year.
THE IDEAL LOCATION FOR THAT "HOME OF YOUR DREAMS."
A wonderful outlook over the entire San Fernando Valley and the distant peaks.
DRIVE OUT CAHUENGA AVE. (VENTURA BLVD.), 8 MILES NORTH FROM HOLLYWOOD BLVD.
See any agent or let us show you.
F. C. WOOD & CO.
LANKERSHIM HILLS, 10 W. 3RD ST.
PHONE TUcker 1538.

ARE you trying to FIT a home to your ideas? BUILD according to your ideas on a single vacant lot on a street of fine homes. Lot is on Ambrose ave., near the Letts estate in East Hollywood and is $2000 less than anything near by. Price $6500, $2500 cash.
HOLLYWOOD CORPORATION.
6618 Hollywood Blvd.

FOR SALE—A few lots on the beautiful slope, facing from Los Feliz Blvd. to Griffith Park, between Vermont and Western aves. All public utilities in and paid for. Water, gas, telephones and electric wires underground, and connected with every lot. No digging up pavements and no poles lines. Wonderful view of ocean and city. Large lots, $7000 up. Easy terms. WILLIAM BRAID owner, 2128 Los Feliz Blvd. Tel. 597455.

FOR RENT—COMPLETELY FURNISHED. Brick English cottage, N.W. cor. Sweetzer and Fountain. Has 6 large rooms, 2 bedrooms, kitchen nook. Telephone in. Three-car garage, 2 gas furnace, hot water heater, tiled bath tub, shower, real fireplace, decorated in Tiffany; lawn sprinkler system, beautiful flowers and shrubs. Owner desires to rent while absent from city. Available from March 28 to Sept. 1. Adults only. Phone Hollywood 5018.

1546
BRICK APARTMENT
Close to the boulevard in splendid Hollywood business center. Shows 25% on investment. A genuine bargain.
6344 Hollywood Blvd. HIllcrest 2985.

GREATLY underpriced, new 6-room frame bungalow of unique design, on lot 50x150, near car, business and theater, in Hollywood-Hulburt district. Will sell for $9000 on $3000 down payment $2000 per year. You can make $1500 on this buy. WRIGHT & HOGAN, Inc. 1056 N. Vermont ave. Call MR. MYERS, 80s4175.

WILL give some one the best buy in Hollywood, 2-story, 12 rooms and sun porch duplex, 2 baths, hdwd. floors, 2 garages. Room for another bldg. Always rented. Near schools, car and bus line. Finest rental district. Price $15,000. Let 2 garages. Price $18,500. OWNER, 1566 Fuller ave. Phone Hollywood 5068.

NORTH OF LOS FELIS BLVD.
Just north, without doubt one of the finest lots in the exclusive Los Feliz residential district, restricted for 25 years. All improvements included. Frontage on 2 concrete streets. Excellent view. Only $2500 cash. 2 yrs. to pay balance. Call Hollywood 5014.

SPLENDID 5-ROOM BUNGALOW in West Hollywood. $2500 cash. The price of $11,500 for this exclusive and beautiful dream, and is very low for a home of this type.
HERBERT WILCOX CORPORATION.
6455 Santa Monica Blvd. HIllcrest 1315
Open sundays.

STOP
HERE'S THE GOLD MINE
$6000 puts you in possession. 120x124, corner lot with fruit, bungalow, 4 rooms, tile bath, maid's quarters and bath, tennis court. Future income possibilities unlimited. Total $26,000. Will take good lot in trade. GRanite 9611.

A REAL BARGAIN
FROM OWNER
Duplex owner, Chinese and Spanish. Present income $150 mo. Will be home. The property with a future. Phone 413-225 and HIllcrest 4013.

LEVEL KNOLL
70x130; $1800.
I cannot build this No. Hollywood lot. Must sacrifice at once. All improvements, 1½ blocks from boulevard. Address G, box 4, TIMES OFFICE.

DOUBLE BUNGALOW, 2 YEARS OLD—
Wilcox near Santa Monica Blvd. Small income, $3000 on rent. Income $140. Price $10,500; $5000 cash, or will exchange for apartment site lot. LeVITT & COOPER, 6331 Santa Monica Blvd. Phone HIllcrest 2302.

FREE—FREE—FREE
A deed for circular describing our lowpriced Sherman lots in 4-day trip to Hollywood. Buy this house on easy terms and get the lot FREE.
SHERMAN REALTY COMPANY
720 S. Western ave. at 9th. Dunkirk 1200

$90 A MO., new double 4 large rms. ea. of bed, gas, beautiful hill view; 2 blks. to high and grammar schools, cars, stores, 4-unit apartment site. 1 block. Dr. south 2 blks. south. 832 OGDEN DR.

BEST buy in Hollywood. 5 rooms, wall built stucco, on unrestricted, 50-ft. lot, 1 block from California Hollywood Hotel. $10,000, $2000 cash. This lot vacant is worth $13,000. 5811 SUNSET. Phone HIllcrest 3946.

TO LET—Unfurnished flats, 2 new 3-room flats, just completed, with dressing-room, built-in features. Adults, $60. 1106 WILTON PL. Just west of Santa Monica blvd., 2 short blocks from Western ave.

FOR SALE—My very fine furnished Hollywood home at actual cost. 1 am leaving State and must business. Call by appointment, 4236625, or call at 6009 Hollywood Blvd.

WONDERFUL APARTMENT SITE.
Near Hollywood Blvd. and Vine st.
Lot 75x172, 5-room house and car on rear of lot. Price $22,500.
CARPENTER & COFFIN.
6623½ Hollywood Blvd. GRanite 2807.

$1250 DOWN.
SACRIFICE.
Bungalow new 4-room; center of Hollywood, north of blvd. Lot 50x135. Price $4750. Terms $250 month. 5905 FRANKLIN AVE. GRanite 2546.

BEAUTIFUL HILLSIDE HOMESITE
On Ivarene ave. just off of N. Vine. Lot 50x208x78x98. Wonderful view. Price reduced. A bargain for quick sale.
W. W. DYER & SON
547 N. Western ave. HIllcrest 2900.

$10,000—PRICED for quick sale. Close in, double income property, Hollywood. Duplex and bungalow. Partly furnished. Lot 50x150 fronting Sunset. Owner ill. 1507 SIERRA DONITA. HIllcrest 6040.

FOOTHILL HOME for $10,000. Beautiful new home among picturesque oak trees, north of Hollywood Blvd. Large living room, 2 fine fireplaces, double garage. GRanite 8061.

TODAY'S BEST BUY
5-room home of Hollywood, $7560, $1560 cash, or will exchange for lot. R. MARTIN. Hollywood 1446. 7423 Burnett.

FOR SPECIAL BUYS
IN HOLLYWOOD PROPERTY,
SEE
LA RONTE & RANSOM CO.,
6627 HOLLYWOOD BLVD.

FOR LEASE OR FOR SALE—
Dramatic attractive bungalow court; 10 units, 1 just completed. 1302 RIDGEWOOD PLACE.

COLONIAL home, 5 rooms and nook, modern, South Hollywood, near Larchmont. Income property. Price $6500. No agents. 2308 S. UNION. REason 4670 or Hollywood 3142.

FOR RENT—5-rm. bung., furn., 2 bedrms., garage, exclusive neighborhood. 1812 N. HARVARD BLVD. FRANKLIN COURT. Phone 594-949 or GRanite 2111.

MUST SELL THIS WEEK—
Sunset Blvd. frontage 50x178 to alley, opposite Warner Bros. Studio. Ripe for stores and apts. Hollywood 7491.

ARGYLE 1625.
Near Hollywood blvd., 3 rooms, nicely furnished. Phone Hudson 1.

BEVERLY HILLS—
For Sale, Ex., Wanted, To Let

CENTER of Beverly Hills, 616 Crescent Dr. Beautiful bungalow, bus service, near school, 7 rms., 2 baths, maid's rm. and bath, garage, grounds well developed. Price right. OWNER phone 559455 or your agent for appointment.

WE have two clients who desire to rent furnished homes in Beverly Hills, within pay from two hundred fifty to three hundred dollars.
CORNELIUS & BLAISDELL
550-295

WILSHIRE BUSINESS FRONTAGE—
50x150, ADJOINING CORNER
$11,000 FOR QUICK SALE.
OWNER, HEmpstead 2366.

CHOICE RESIDENCE LOT—
IN BEAUTIFUL BEVERLY HILLS
250 FT. FROM WILSHIRE BLVD.
$400. TERMS. Ph. HEmpstead 3364.

$2950 LOT 51x150, duplex or apartment. Fine 65-ft. residential lot. Only $29000, easy terms. ARTHUR TYLER, Owner, 2626-76.

WILSHIRE BUSINESS CENTER.
We have two of the choicest on the street at the right price. Something worth while. 300 BEVERLY DRIVE.

NEW 5-rm. stucco bungalow, 1 blk. north of Wilshire, $9750, $2500 down. Phone OWNER, HEmpstead 3566.

WONDERFUL home, 10 rooms, elegantly furnished, $75,000; terms. For appointment call MR. BARTON, 8586-29.

5-ROOM stucco, brand new. Only $10,000. And the easiest kind of terms. GRanite 8911.

RESIDENTIAL, lot, 50x150, in restricted area, north of Sunset. For quick sale, $2750. OWNER, 559066.

$2750. OAKHURST, NEAR BURTON. $3100. CALL OWNER, GRanite 7440. NO AGENTS.

BEVERLY HILLS—
For Sale, Ex., Wanted, To Let

"THE HOME IDEAL."
One famous drive
of BEAUTIFUL BEVERLY HILLS
Lot size 92x315.

8 LARGE ROOMS, perfectly planned and arranged for every comfort. Large living and dining rooms, large closets and cupboards, tiled bathrooms and kitchen, sunny breakfast room, maid's room and bath, solid concrete basement and laundry, excellent furnace heating and hot water system; best of construction and finish inside and out. Price the exacting and sunny terrace you have a superb view of the mountains. The grounds are beautifully landscaped and fenced in; complete sprinkler system. You will enjoy seeing this lovely place which can be bought at a reasonable price on attractive terms.
LET US SHOW IT TO YOU. Call for MR. WHITE, with
PABST & KEITH,
1338 Burton Way. HEmpstead 4353.

LOOKING FOR A HOME?
Three very elaborate bungalows to show you. Absolutely the BEST BUILT, BEST LOCATED, BEST ARRANGED and BEST LOOKING bungalows that money can buy. (You'll say so, too, when you see them.)

A Spanish stucco, 8 rooms, 4 bedrooms, 3 complete baths, tile roof, beauty ..... $26,000.

One (but finished) stucco, gorgeous interior, cedar closets, two tile baths, separate shower.
Wonderful buy at $27,500.

Another beautiful English stucco, 9 large rooms, 4 tile baths, every convenience and a magnificent view.
This is a dear at $28,000.

Come out Saturday, Sunday or Monday. Ask for MRS. PARKS, with
PABST & KEITH,
1338 Burton Way. 559-704.

WILSHIRE'S BEST BUY.
10 ROOMS NOW RENTED. 2-STORY
SPANISH CEMENT.
$25,000—EASY TERMS—$25,000.
Elegant home on high ground, 2 blocks of Wilshire close in—4 LARGE BEDROOMS, 4 TILE BATHS, UPSTAIRS-MAID'S BEDROOM AND BATH. BREAKFAST ROOM, SUN ROOM, VERY LARGE LIVING AND DINING-ROOMS; KITCHEN & LARGE PASS PANTRY DOWNSTAIRS. Big basement, unit furnace, large automatic water heater, garage. This home must act quickly. MR. TOLLAN, J. H. ALTHOUSE CO., 315 S. Western. Dunkirk 4475.

CONTRACTORS TAKE NOTICE—
10 residential lots, one block south of Wilshire on Crescent Dr. $3150 each. Wilshire and Crescent Dr. Wilshire and Beverly Dr. Price $3600.
HARRISON BOEHM,
Phone 593322. 4770 Franklin ave.

$3100. TODAY'S BEST BUY. $2100.
Residence lot 50x150 north of Wilshire, $1000 down, balance easy. See SUN and call
J. D. ELLIS CO.
108 Comm. Drive. Phone 559801.

OWNER must sell at once, his attracting Spanish home in Beverly Foothills, 100 ft. frontage. Fruit trees, stone walls, fountain and patio, barbecue fireplace, 2-story garage, 18x22, 3 bedrooms and 3 baths, all hand decorated walls, superb view, beautiful home and estate. $20000 unincumbered at $14,000. TERMS CALL, 559066.

SPECIAL—
Have two splendid business lots in Beverly Hills. Am forced by adverse circumstances to sell. Will take value cash at once. Address OWNER, box 2264, Beverly Hills.

A SACRIFICE for cash, 50x150 residence lot, north Wilshire Blvd. OWNER, evenings 559-851.

IF IT'S FOR SALE IN BEVERLY HILLS
We have it
YOUR REAL ESTATE, INC.
1438 Burton Way. 1249 Wilshire Blvd.
Phone 559680 559078

72 ft. lot, north of Santa Monica Blvd. $1000 less than price of adjoining acres. Address G, box 461, TIMES BRANCH.

GLENDALE—
For Sale, Ex., Wanted, To Let

OUR MESSAGE
TO YOU TODAY
IS:
Just ½ block from transportation, HILLside location. A new HOME for sale—not to be moved. Owner, 1000 Western East. A desirable buy because—
In built on an extra large deep lot—108 feet.
Has good basement with double unit gas furnace, electrically controlled.
There is a tile bathroom with shower, also a tile sink.
The floors are all clear No. 1 oak.
Decorations electric fixtures, etc., are carefully chosen, with the happy result that your HOME has distinction and beauty.
The view is a regular panorama of Hills, Valleys, Cities and Sea.
Anything else approximating this in value is not to be found at the price.
We recommend this buy to anyone who can use a two-bedroom HOME as the best on the market in or around Glendale.
DIETRICH REALTY CO.
123½ S. Brand. Glendale 2921.

5-RM. COTTAGE, place for both, garage. Can't duplicate. $2500. Price $1950. Owner needs $500 now, bal. $50 mo.

4-RM. NEW BUNG. H. E. near car. Modern. Lot 50x135. Price $4250. Only $4750, $1000. Bal. $30 mo.

7-RM. DOUBLE HOUSE, 3 rms. & 2 rms. 2 rooms rented $25 per. 3 like rms. N. Brand. $7500, only $300 cash.

5-RM. DANDY BUNG., very close to N. Brand. Hardwood floors, tile bath. Rented $60 per mo. Only $7000 with $1500 cash. Lot worth $4000.

6-RM. COMPLETELY FURNISHED BUNG. Close to Glendale Ave. car. Hardwood floors. 2 large bedrms. Large garage. A buy at $8500, with $2500 cash.

BOURNE & LEE
212½ N. Brand.

SACRIFICING
CHOICE RESIDENCE LOT.
GLENDALE'S BEST LOCATION.
$2000. LOT FOR $1000. EASY TERMS.
Located near the foothills, commanding a most wonderful mountain view; also one of best of street improvements. Fine location for a home and a chance to make a profit. See owner, EDWARDS & WILDEY CO., Glendale Bk., 229 W. Broadway, Glendale. 250. Open Sunday.

SACRIFICE.
STUCCO HOME.
Now, modern, up to date, close in on good school restricted close-in northeast section, $6500, terms. You can't equal the value for the money anywhere else in Glendale. Builder needs cash; has cut price to less than cost to liquidate.
GLENDALE REALTY CO.
151½ S. Brand. Glen. 44.

FOR SALE—New $11,000, six-room home with porch, $2500 worth of furnishings for $11,500, $6900 cash. Located N.E. section of beautiful Glendale. Good mountain view, large east front lot, double garage. Consider selling unfurnished. Be first if interested. Owner on premises. 822 N. HOWARD ST.

IT'S A COURT SITE
With a north front 99x208 ft. 1½ blocks to new high school. $4000, $2400 cash. You can't beat it. The KIRK BINN CO., 1131 E. Colorado.

TO LET—Unfurnished beautiful home on South Central ave., 4 large bedrooms, large living room, dining room and sleeping porches. $150 per mo. Phone Glendale 2985-W. 711 S. CENTRAL.

5-RM. BUNGALOW, CLOSE IN
PRICE $5500. $1000 CASH.
ALBERT SWICKEL,
1812 SOUTH BRAND

55-FOOT Glendale lot, close to car line at the north limit. Owner wants cash. Address G, box 2, TIMES BRANCH.

DASADENA—
For Sale, Ex., Wanted, To Let

DOUBLE BUNGALOW IN SOUTH PASADENA.
4 rooms each side, sleeping garage, just being completed. Spanish stucco type. Hardwood floors throughout, tile baths and sinks. Good location near Fair Oaks ave. $9000. Part cash and terms. MR. LeVITT, HEmpstead 3292 or Hollywood 5458.

ALTADENA HOME
Will rent or lease beautiful Altadena home, furnished or unfurnished, for six months or a year. 4 bedrooms, two tiled bathrooms, furnace, double garage. Abundance of fruit. Near Pasadena Golf Club. R.E. cor. Lake and Mendocino. F. E. CAMP, F. O. 1080, F. O. 2845.

DO you want to save $1000. Buy new 6-room stucco now. Fine location, South Pasadena, modern, double garage, lawn sprinkler system, flowers, shrubs. Owner must sell. Besides $1000 cut in price will give 5% off for all cash. Phone Elliott 1514.

PASADENA business corner, nearly acre and home makes eight lots. Price $12,000, two-thirds cash. No better proposition in California. Lake Avenue, corner Loraine. (Courtesy to agents.) Phone MR. SHAW, Fair Oaks 8118. 1566 N. Lake ave., Pasadena.

PASADENA—
For Sale, Ex., Wanted, To Let

FOR SALE—$1750 each. 2 very fine restricted residence lots in Pasadena, 87 car line and school. Easy terms or will take new or nearly new auto. Owner, Tree-Ready Service Station, 101 So. CENTRAL AVE., Glendale.

ALHAMBRA—
For Sale, Ex., Wanted, To Let

A FEW GOOD BUYS.
NEAR ALHAMBRA PARK.
Nearly new 5-room home.
Lot 50x175. Fruit trees, beautifully located. Price reduced to $6500. TERMS—$1000 UNDER VALUE.

CHOICE CORNER SACRIFICE.
Lot 50x150. 6-room home. Garage. 200 feet from Main st. This is a business corner—Wonderful buy at $8500.

TWO-STORY BRICK BLOCK.
On Main St. Two stores, 4 apts. 3 rooms, garages. Lot 50x200. Income $5500 per year. Our price $45,000.
GEO. W. JONES COMPANY.
Raymond at Main. 1236-W.

SHREWD business men from Long Beach, Glendale, Hollywood, and Pasadena are buying homes and income property in Alhambra; we have no oil boom, just a healthy growing city where prices are still reasonable. Three P. E. lines to L. A.; high and dry; fine winter and summer climate; pure water. Over

Nice new 5-room home, hardwood living and dining room; 2 nice bedrooms, fine front lot, 65x325. Nice fireplace, cement drive; one block to P. E. school, store; $5000, $1000 cash, bal. easy.

Beautiful 6-room mod. 2 bedrooms, fireplace; all built-ins; double garage; nice neighborhood; 5 blocks to Main st. Only $7750. $1000 cash, bal. easy.

Beautiful four-fat building on 2nd st. near Hotel Miramar. Land value $20,000. Building cost over $20,000. Furniture appraisal $3500. Total $43,500. Earning more than $4000 a year. Due to circumstances this may be purchased for $35,000.
ALBERT LEONARD.
WILSHIRE AT FOURTH.

BEAUTIFUL HOME FOR SALE
Located on one finest corners in restricted Palisades, one block from car. Lot 107 ft. frontage. Beautiful 7-room bungalow, 4 bedrooms and every modern convenience. Garage and chauffeur's room. Complete and beautiful. Only the best. Title to Santa Monica. Lot alone worth money near future. Price $20,000, reasonable terms. Open Sunday afternoon.
P. R. CONLISK.
9 Central Bldg. 1439 3rd st.

$12,500—Attractive new 6-room stucco in Santa Monica. Tile roof, Hdw. floors, built-in features, Tile bath and shower, RIPLEY & RANKIN, 1607 W. 7th st.

FOR Santa Monica Business and Income property see A. STANLEY WHITE CO., Phone 4221, Santa Monica Blvd. Will pay today. $1400 cash. 2606 W. 12TH.

A LITTLE FARM IN THE CITY—
$145 DOWN AND $14.50 MONTHLY
BUYS 100x190 FT. LEVEL LOT; BEST SOIL, NO ADOBE. ALL IMPROVEMENTS IN AND PAID FOR. 5217 DORCAS BLDG. 257 S. SPRING ST.

RESIDENCE lot in beaut. Los Feliz district for sale. Lot is 75 ft. front in Hollywood's most exclusive section, command view of entire city. Close to transportation. Priced low and all improvements in. GRanite 2061.

BARGAIN, 3-4 acre lot in city, walnut trees, good soil, city water and elec. on all sides, 20 minutes from Hollywood. Price, $2500, with 1-4 cash, bal. 2 yrs. PHONE Hollywood 2461. Must act quick.

$800 to $1000. Size 40x200. $100 down, $10 month. Near 5c car. Good story included. Garfield 2876. 4

CITY LOTS AND LANDS—
For Sale

FOR SALE—

PHILIP R. JOHNSON,
with
W. W. MUNN & CO.,
Ph. Trinity 5634. 320 S. Spring st.

BEAUTIFUL WILSHIRE RESIDENCE SITE—
Highly improved; $18,000; must sell; 2 lots, 100x150; ground slopes to concrete street; 1 ground floor bldg., not 10 ft. frontage, 140 ft. deep; 2 blks. of W. Pico car line; terms. Call OWNER, 10th floor, Pacific Mutual Bldg.

LOT FOR SALE AT A SACRIFICE—
MOTION PARK, WEST 7TH ST. AND ALVARADO ON WEST SIDE OF PARK; 50x150 FRONT; 6-ROOM HOUSE; HANDY TO CAR; SEE OWNER, 1440 W. 37TH ST.

WESTERN WESTERN
SOUTH OF WILSHIRE BLVD.
BUSINESS FOUR-PLAT.

We have several hundred income properties for sale and could use an experienced high-class income salesman. Provided you can qualify we have in us an excellent opening for you with us. See MR. FORD, with
FORD & BECKER,
607 S. Western Ave. Dunkirk 1600.

WEST 87TH ST. SACRIFICE
Only $400 per foot for this wonderful business corner, very close in; income carries it; for a few days can deliver $100 per foot; under value.
JOSEPH R. SCHILLER,
1231 Van Nuys Bldg. Vandike 2784.

FUTURE Birds eye view, 50x130, brick bldg., 30x90, and 2-story apartment in rear; $65,000; $30,000 cash; fine income; worth $150,000 within 2 years; can sell land cover. 320 W. 50TH ST. Call Monday. No agents.

FOR SALE—3 business lots on the Main st. of the growing town of Pasadena. For an investment you should treble your money. Quick action is necessary and I will show you the property. Address H, Box 178, TIMES OFFICE.

WESTERN AVE. BARGAIN.
CHOICE BUSINESS LOT ON WESTERN AVE., second lot north of 40th st.; opposite Rialto Theater and bank. $17,500; $10,000 will handle. This is $5000 less than adjoining lot. Ph. OWNER, 332087.

FOR SPECIAL BUYS
IN BUSINESS PROPERTY
SEE
LA BONTE & RANSOM CO.,
1900 West 7th st.

83 FT. FRONTAGE, WASHINGTON BLVD., 142 FT. DEEP; FRONTS ON 3 STREETS; $9250, $2145 CASH, BAL. $200 YR. PHONE OWNER MONDAY, Belmont 8472.

WESTERN ave. business lot, 60x142, east front, value $24,000; read price and will sell for $19,000, $10,000 cash; must active block on Western ave. Phone HEmpstead 2046. No agents.

SANTA MONICA BLVD. CORNER.
75x127 feet. Highland and La Brea. $425 per foot. For terms and particulars see OVITT & COOPER, 6331 Santa Monica Blvd. HEmpstead 5302.

CENTRAL AVE. SACRIFICE
Fleet corner on Central av. corner, 37th st., 50x150. Two-story bldg., 4 stores & housekeeping rooms; $950 mo. $710 sacrifice $27,500. OWNER, 3725 Central ave.

VERMONT AVE. CORNER, near Jefferson. Owner says sell. Will take part in exchange. What have you? Call 4710 W. VERMONT. University 2122. Evenings, 1737 Orchard ave. 63825.

BUSINESS corner, 51x0150 ft., Vermont and Jefferson. Good for laundry or hospital, or garage. Worth $250 ft. If sold this week, $150 ft. G. DOMBROWSKI, 4376 Moneta ave.

WESTERN AVE. $25,000
Ripe for store in front. Improved with 9-room house, renting at $150.
50x150 No agents.
DRexel 1941. Dunkirk 0723.

BEVERLY HILLS BUSINESS FRONTAGE
Wilshire Blvd. corner 103x158, located in heart of business center. Priced for quick sale. Bargain. Ph. Owner, BRoadway 1817.

ORDERED TO SELL.
At a sa rifice, fine business lot, 50x158, on Hope near Pico. Don't wait. Act quick. Telephone Exposition 2868.

BROADWAY corner, on the cut, near Washington, improved with 7-room house, $6,500; terms; $1500 will handle. 1226 ft. on Broadway. 3460 S. MAIN.

I HAVE two parcels of Wilshire frontage in Beverly Hills. Must sell one this week; cash for some one. CUMMINGS, 532483, evenings 553931.

5 BRICK stores, Seventh near Western. Income $8000 yr. $75,000; will accept $50,000 cash.
L. A. pers. to ——, bal. easy. TOM WEAVER, 515 S. Western. 508355.

50-FT. business frontage, corner So. Park ave. and 88th st. Easy terms. This is a real bargain. See R. H. MYERS, 97th and So. Park ave.

FORCED to sell Pico frontage $8500 building, high ground, near Rimpau, 50x130. $2000 cash. DUnkirk 5462. No agents.

OWNER must sell 5-story bldg., Los Angeles bet. 2nd and 3rd. Vandike 9030.

CHOICE Moneta avenue corner 50x115 ft. OWNER THorneal 6063.

SACRIFICE 1113 st. bus. cor., close in, 150 ft. to alley, 3 houses. DUN. 1213.

INDUSTRIAL PROPERTY—
For Sale and Exchange

INDUSTRIAL SITES WITH TRACK-AGE on S.P., Pac. Elec. and Santa Fe, for sale or long lease in Glendale, Burbank, Inglewood, Torrance and city to harbor district, in any size tracts.
JENNEY REALTY COMPANY,
410 Pacific Finance Bldg.
Phone Vandike 6029.
We handle industrial and country property exclusively.

THE FRANK MELINZ CO.
Industrial Properties Dept.
Offers
FOR LEASE
22 ACRES ALAMEDA BOULEVARD
NEAR SANTA FE.
PRICED RIGHT.
H. M. Lewis, Mgr.
Industrial Properties Dept.
THE FRANK MELINZ CO., Inc.
501 S. Spring Bldg. 700 E. Hill st.
Telephone TRinity 8451.

LOS ANGELES STREET
$18,500.

Lot 80 by 136. Just south of Washington Blvd. Price is $130 per ft. under market. Call Mr. Gross.

W. I. HOLLINGSWORTH & CO.
TRinity 5051. Realtors.
Hollingsworth Bldg., 6th & Hill.

IN SUBURB OF SAN DIEGO. Splendid ready to move into. In bar factory district, ten thousand square feet in buildings and half a block for expansion. Water, gas, power, telephone, light, sewer and sixty-pound steam connected. Elegant office building and parking. Private railroad spur, paved to front door. Good for warehousing. Price $21,000. Phone Faber 0680 or see MR. BUSH, room 223 San Fernando Bldg. for pictures and particulars.

SMALL ACREAGE TRACTS 800 FT. ST. & RAIL FRONTAGE BLVD. FRONT. Main inland route on S. P. RY. ALL UTILITIES, UNLIMITED SUPPLY WELL WATER, 18 MIN. TO PLAZA. WILL SELL ON 10-YR. LEASE OPTION, $10 per mo. per acre for entire term of lease, or, in event of end of lease, at pres. price. EMERSON, 1729 S. Broad & San Fernando Rd. Phone Cal. Tel. Office 2782.

INCOME PROPERTY—
For Sale

10-RM. COR. DOUBLE, $12,500
An unparalleled value, rooms each side, real arranged. N.E. cor. lot, 53x127. 2 garages, must sell. HEmpstead 1127.

ACT QUICK—New 6-rm. modern bungalow and garage with income house in rear. Strictly modern; free gas and 2 gas ranges. $4250. 4728 ST. or call ANgelus 3113 for information regarding this snap.

BUSINESS PROPERTY—
For Sale

BEST BUYS
in
BUSINESS FRONTAGE.
$230 per front foot, Franklin ave., vacant, near Vermont ave.
$425 per front foot, Vermont ave., vacant, near Hollywood blvd.
$425 per front foot, Sunset blvd., improved, near Vermont ave.
$450 per front foot, Hollywood blvd., near Vermont ave., vacant.
$825 per front foot, Hollywood blvd., near Western ave., corner improved.

Satisfactory terms arranged.
We have these and many others all located where values are rapidly increasing, all worthy of your immediate attention. See A. B. STROBE or H. C. COATES.

A. B. STROBE CO.,
4705 HOLLYWOOD BVD. Dr.2041; 594478.

FOR sale at a bargain, solid concrete building, 25x80 ft., 25x100 ft. lot. This building is suitable for any kind of a store in the growing town of Pacoima. This is located on the main st. in center of business district. For cash and quick action I will sell this building for $2000. The cost of construction of building alone exceeds this amount by more than $1000. I will drive you out to property. Address H, box 177, TIMES OFFICE.

BUSINESS PROPERTY

We have several hundred income properties for sale and could use an experienced high-class income salesman. Provided you can qualify we have in us an excellent opening for you with us. See MR. FORD, with
FORD & BECKER,
607 S. Western Ave. Dunkirk 1600.

WEST 87TH ST. SACRIFICE
Only $400 per foot for this wonderful business corner, very close in; income carries it; for a few days can deliver $100 per foot; under value.
JOSEPH R. SCHILLER,
1231 Van Nuys Bldg. Vandike 2784.

FUTURE Birds eye view, 50x130, brick bldg., 30x90, and 2-story apartment in rear; $65,000; $30,000 cash; fine income; worth $150,000 within 2 years; can sell land cover. 320 W. 50TH ST. Call Monday. No agents.

FOR SALE—3 business lots on the Main st. of the growing town of Pasadena. For an investment you should treble your money. Quick action is necessary and I will show you the property. Address H, Box 178, TIMES OFFICE.

WESTERN AVE. BARGAIN.
CHOICE BUSINESS LOT ON WESTERN AVE., second lot north of 40th st.; opposite Rialto Theater and bank. $17,500; $10,000 will handle. This is $5000 less than adjoining lot. Ph. OWNER, 332087.

FOR SPECIAL BUYS
IN BUSINESS PROPERTY
SEE
LA BONTE & RANSOM CO.,
1900 West 7th st.

83 FT. FRONTAGE, WASHINGTON BLVD., 142 FT. DEEP; FRONTS ON 3 STREETS; $9250, $2145 CASH, BAL. $200 YR. PHONE OWNER MONDAY, Belmont 8472.

2 LOTS IN WILSHIRE DIST. 60 ft. on Orange st. by 142 ft. deep. Will sell cheap. RALPH F. GAGE, 1000 Wright & Callender Bldg. Ph. 10-4.

FLAT or court lot, 50x150 ft., Vermont, Melrose and Lemon Grove; must be sold; $1000 cash; $1000 yearly; 6%. Owner, 1000 Wright & Callender Bldg. BROWN, Phone 10-4.

$150 PER FOOT—
WITHIN 200 FEET OF BROADWAY
Monthly $600 Corporation Lot
Phone owner, 10 A.M. to 2 P.M.

50 FT. FRONTAGE on Vermont ave., near Jefferson st., for sale or exchange for terms. See owner on premises, 1 block south of Jefferson st. SHAFFER & CARLSON.

2418 W. Washington.

FIRST OFFER TAKES IT—
Fine corner lot, 50x150, on Pico, close to Western ave. Will build to suit for three years' lease. Call 4710 W. PICO.

UNRESTRICTED INCOME PROPERTY
50x150, Main bet. 42d and 43d sts. Income $1,750 per year. Price $15,000. Terms. Owner, 4 Story Bldg.

DUPLEX LOT
Near Western ave. Lease at 1172 Pico. Price $1450 each. Terms. Owner, 1172 W. Pico.

S.W. cor. Hobart blvd. and Beverly drive; frontage paved st. R. SYCAMORE.

La Donna ave. 2 blks. north of Wilshire. Owner, 1172 W. Pico.

FREMONT Place, restricted, choice lots for quick sale. Owner, 816 N. Western.

EXCEPTIONAL CORNER
Suitable for any business; sold to an eastern client; sold under handle; still have a few choice lots left. Price $1250. 125 ft. on Broadway. 3460 S. MAIN.

I HAVE two parcels of Wilshire frontage in Beverly Hills. Must sell one this week; cash for some one. CUMMINGS, 532483, evenings 553931.

5 BRICK stores, Seventh near Western. Income $8000 yr. $75,000; will accept $50,000 cash.
L. A. pers. to ——, bal. easy. TOM WEAVER, 515 S. Western. 508355.

50-FT. business frontage, corner So. Park ave. and 88th st. Easy terms. This is a real bargain. See R. H. MYERS, 97th and So. Park ave.

FORCED to sell Pico frontage $8500 building, high ground, near Rimpau, 50x130. $2000 cash. DUnkirk 5462. No agents.

OWNER must sell 5-story bldg., Los Angeles bet. 2nd and 3rd. Vandike 9030.

CHOICE Moneta avenue corner 50x115 ft. OWNER THorneal 6063.

SACRIFICE 1113 st. bus. cor., close in, 150 ft. to alley, 3 houses. DUN. 1213.

INDUSTRIAL PROPERTY—
For Sale and Exchange

INDUSTRIAL SITES WITH TRACK-AGE on S.P., Pac. Elec. and Santa Fe, for sale or long lease in Glendale, Burbank, Inglewood, Torrance and city to harbor district, in any size tracts.
JENNEY REALTY COMPANY,
410 Pacific Finance Bldg.
Phone Vandike 6029.
We handle industrial and country property exclusively.

THE FRANK MELINZ CO.
Industrial Properties Dept.
Offers
FOR LEASE
22 ACRES ALAMEDA BOULEVARD
NEAR SANTA FE.
PRICED RIGHT.
H. M. Lewis, Mgr.
Industrial Properties Dept.
THE FRANK MELINZ CO., Inc.
501 S. Spring Bldg. 700 E. Hill st.
Telephone TRinity 8451.

LOS ANGELES STREET
$18,500.

Lot 80 by 136. Just south of Washington Blvd. Price is $130 per ft. under market. Call Mr. Gross.

W. I. HOLLINGSWORTH & CO.
TRinity 5051. Realtors.
Hollingsworth Bldg., 6th & Hill.

IN SUBURB OF SAN DIEGO. Splendid ready to move into. In bar factory district, ten thousand square feet in buildings and half a block for expansion. Water, gas, power, telephone, light, sewer and sixty-pound steam connected. Elegant office building and parking. Private railroad spur, paved to front door. Good for warehousing. Price $21,000. Phone Faber 0680 or see MR. BUSH, room 223 San Fernando Bldg. for pictures and particulars.

SMALL ACREAGE TRACTS 800 FT. ST. & RAIL FRONTAGE BLVD. FRONT. Main inland route on S. P. RY. ALL UTILITIES, UNLIMITED SUPPLY WELL WATER, 18 MIN. TO PLAZA. WILL SELL ON 10-YR. LEASE OPTION, $10 per mo. per acre for entire term of lease, or, in event of end of lease, at pres. price. EMERSON, 1729 S. Broad & San Fernando Rd. Phone Cal. Tel. Office 2782.

INCOME PROPERTY—
For Sale

FOR SALE
IDEAL INVESTMENT PROPERTY.

NEW STUCCO.

4-FAMILY APARTMENT.
JUST FINISHED WITH NEW FURNITURE.

4 GARAGES.

We bought the lot at an extreme sacrifice going before the raise, and will sell today at cost of improvement and furniture and investor values of lot. Will accept clear lot on account.

$4000 WILL HANDLE.

RENTED AT $80 AN APARTMENT.

PRICE $13,000 COMPLETE.

For location and particulars phone Vandike 2291. MR. POWELL.

THIS BUNGALOW COURT IS LEASED
TO
THAT IS THE TOTAL GUARANTEED INCOME OVER A TEN-YEAR PERIOD ON THIS BUNGALOW COURT OF 10 UNITS OF 2 ROOMS EACH, LESS THAN ¼ BLOCK FROM WESTERN, NEAR SUNSET BLVD. A WONDERFUL LOCATION FOR RENTAL AND CERTAIN INCREASE IN VALUE.
OWNER SAYS—SELL, AND WE CAN DELIVER FOR ONLY $15,000 CASH. BALANCE MORTGAGE AND TRUST DEED. BETTER SEE THIS ONE TODAY—NOW IS THE TIME TO BUY INCOME PROPERTY.
GEO. M. PETTET,
1051 N. WESTERN AVE.
PHONE Hollywood 1847.

A PERMANENT INVESTMENT
229 South Berendo.
4 FLATS 4 RMS. 2 BATHS
INCOME $7440

A new superstructure. The best-built flat bldg. in the city. Close to 2nd St. tunnel and central district. Worth $65,000. Priced for immediate sale, $53,000. Lower south flat open for inspection. Do not disturb other tenants.

PECK REALTY COMPANY,
357 So. Western Ave.
Exclusive Agents.
56827. 56827.

$145,000
BRYSON BUILDING
WILSHIRE DISTRICT
We offer this fine piece of the best income properties in the entire Wilshire district. This is an exceptional trade for corner facing two boulevards; 5 stores on first floor and 7 offices on the 2nd floor. Income for first year $16,740, with security leases. Financial increase after first year. Price for the entire property on this proposition $145,000. $70,000 cash. This shows over 13½% net the first year after deducting all expenses.
For this and other desirable income properties see MR. FORD, with
FORD & BECKER,
607 S. Western ave. DUnkirk 1600.

LATEST IN-INCOME PROPERTY
PAYS 25%
ONLY $20,000 NECESSARY TO HANDLE
$ 4 5-ROOM FLATS, JUST COMPLETED ON A 67-FOOT CORNER.
ANDERSON & ANDERSON,
WILSHIRE DISTRICT.
Builder will sacrifice this wonderful income property on account of production. No money has been spared in the construction or finish to make this the choicest and most substantial property in Los Angeles.
Bring your architect or contractor and check-book. If you have any intention of making an investment you will buy this property. Don't miss it.
Open for inspection or ph. DUnkirk 4881

BEAUTIFUL WILSHIRE 4-FLAT
MONUMENTAL BARGAIN.
LOCATED BETWEEN VERMONT AND WESTERN AVE. NEAR THIRD ST. CAR LINE. Price only $40,000. $12,000 cash on purchase price. Large high lot, 2 6-room and 4-room flats, all good size apartments. Telephone 2868.
There is nothing in this entire district to compare at all in price. Must be sold at once. Owner says make offer at all interested. No obligation to show you.
"Let's Talk It Over."
CLINCH & THURTLE,
403-5 S. Western Ave. DRexel 2968.

IN BEAUTIFUL SANTA MONICA—
Near Wilshire and Ocean Blvd. In high-class residential section. New stucco 4-room bungalow, tile roof, tile bath and shower, breakfast nook. Modern in every detail. One block from car line. Each unit a beautiful home. Price $7,500. Quick action.
TERRY & CO., Inc.,
970 So. Vermont. DUnkirk 1420.

A DOUBLE BUNGALOW!
It is a 4-unit court on a corner lot, close to car; offers at the price of a double. It is a new court of 4 units, 2 rooms each, modern; stucco. Lot is easily worth $10,000. All for $17,000 and very small payment; rent is $70 per month; whichever is convenient for you. Balance secured by trust deed.
Call MR. SINKS,
PHILLIPS & REAM.
887 No. Western. Phone Hollywood 8745

FOR SALE—BY OWNER.
I must sell this week my almost new stucco double bungalow, 4 rooms and bath; rooms run over saw in a double. Ideal location in Hollywood near Sunset Blvd. Close to Western and Vermont. Will quickly sell accept substantial cash payment and make good terms on balance. 1217 POINSETTIA DRIVE, between 2 and 3. No agents.

$1500 UNDERPRICED
DOUBLE BUNGALOW
4-room double bungalow, close to Western ave. Newly painted throughout. Has single garage, strictly modern and a beauty. Let's shoot and shoot quick or you will be too late. A real buy. Some at the price of bungalows in same district. $1000 handles.
Call MR. RATCLIFFE,
PHILLIPS & REAM.
887 N. Western. Phone Hollywood 8745.

DON'T IT MAKE YOU MAD—
When you find just what you want and then the price is out of reason. How is this, 5-room double, tile bath and shower, 2 fireplaces, oak floors, rears at 5½%. Total price only $12,000 cash; oh, boy, it only takes $4000 cash. Balance $100 per mo. This is University. Call Mr. Ratcliffe or Mr. Phillips.
PHILLIPS & REAM.
Open evenings.
887 No. Western. Phone Hollywood 8745

DOUBLE BUNGALOW BARGAIN.
JUST FINISHED. L. A. HIGH SCHOOL DISTRICT. WILSHIRE TRACT. NOW IN. MUST SELL.
1743 E. TREMAINE AVE.

HOME AND INCOME.
Beautiful new double bungalow, good rental district, built by owner; 5-room front house, hardwood floors, fireplace; $10,850, $3500 will handle. Income $120, 2 blocks from school.
MEEKER & STONEY, REALTORS.
3062 W. 8th. Dunkirk 3017.

DOUBLE bungalow 10 rooms, new apartment; a single residence, but in reality a double bungalow with hardwood floors, tile baths, fireplaces, built-in buffets, decorative ceiling, Tiffany oil painted walls, double garage; subdivision of new home district. Inspection 1 to 4 p.m. daily. Open for inspection 1 to 4 p.m. daily. $20,821 GENESSEE ST. Phone Ghanite 2046.

15% ON YOUR money. I have new stucco store and lot increasing on Western. Plate glass front, rents $125. Lease $30. Price $1250. Will sell for $950. Will build under way. Will sell for $12,700, only half cash. If sold in 10 days. Price $1200

ORANGE, LEMON, WALNUT Groves

For Sale.

SUBDIVISION ACREAGE BARGAIN
Three street frontages, 120 acres. Bargain price, $120,000, 1-3 down, balance terms. 60 acres in fine budded walnuts, mostly three to seven years old. Two good wells pumping 160 inches. Handsome, modern, two-story eight-room house. Good outbuildings. Finely located near Pomona. Exclusive sale. J. A. FITCH, 12 Union Bld., Pomona.

ORANGE GROVE BARGAIN
Ten acres, big full bearing trees. Part navel, part Valencia. Remaining crop about 2500 boxes. Has buildings, ideal location on the Foothill Boulevard north of Pomona. Owner non-resident, wanting immediate sale. Has cut price to unheard. Exclusive sale. J. A. FITCH, 12 Union Bldg., Pomona.

FOR SALE—Finest 70 acres Valencia grove in Southern California. All in bearing. Crop goes with grove at a bargain price for quick sale. Forced by illness, beautiful location. Unsurpassed surroundings. Ideal country estate or very desirable for subdivision. For appointment address LIN L. SHAW, 710 W. 6th st., Santa Ana.

CLOSE-IN 25 A. Eureka builded willrun grove and chicken ranch, good buildings, grapes and fruit trees, 1000 bens and equipment for leasing only $1200 per a. Exchange considered. CRELLIN-BRIGGS CO., 404 Metropolitan Trustee Bldg. TRinity 7205.

FOR SALE—10-acre orange grove. Best buy in California, 1-3 navels, 2-3 Valencias, 1 mile from city of Covina. Good 6-room house, garage, etc. $16,000, terms. MRS. WHITE, 168 S. Orange. 568-13W.

$19,500, including fine, 10 acres, full bearing navels, fine water, choice corner, 7 rm. residence, hardwood floors. HUBBARD, 903 Citizens Bk. Bldg. Tucker 2894.

10-ACRE bearing almond orchard. $7000, $2000 down, $700 per year. Bank age. $8000. Owner, MASON, Palisades Hts., L. A.

For Exchange.

I HAVE a wonderful ranch near Fresno to exchange for local or close to Los Angeles property, income preferred. This 20 acres has 10 acres in navels and valencias 8 and 12 years old, 5 in olives, 3 in prunes, balance pasture and ready for alfalfa. There is plenty of water provided by two pumping plants on the place. Two houses, one 6-room, one 5-room, barn, etc., two tractors and other necessary implements. It is located in the fertile section east of Fresno and is in prime condition, being under the care of a man who knows his business. This is an ideal property for a man who wants to live on and take care of a real estate entry place. The owner lives in Los Angeles and wishes to centralize his properties here, hence. ROY D. HEARTS, Phone 569-191, 208 So. Oxford Ave.

62 ACRES walnuts, adjoining Pasadena; fine all field on So. Pas. and Santa Fe R. R. & Pas. Elec. Fine subdivision or industrial. Want 10 to 20 acres Los Angeles. Will take back mortgage or assume. Call MR. BRINK, Vermont 0670.

IF INTERESTED in getting into 10 ac. orange grove with 7-rm. Swiss Chalet in tropical locality see my office on under "Imperial Valley." HEaton 4404.

Wanted.

10 OR 20-acre orange grove, improved. All conditions clear, will assume. Submit. 4537 W. 17TH DR. 75291.

POULTRY RANCHES—For Sale

ACT QUICK—A BARGAIN
One acre chicken ranch for sale, 4-rm. house, garage and trees. Located 300 ft. from Blvd. in San Gabriel. Will also consider renting same to responsible party or trade for city property. Must drive you can make a good independent living on this spot. See owner, 1938 W. 9TH.

FREE LAND
Twenty experienced poultry raisers who are ready to go on land at once will be given three acres free and chance to earn eight adjoining acres. Excellent land, abundant water. Full particulars from FOSHAY FEDERATED FACTORIES, 381 Bush St., San Francisco, Calif.

ACRE POULTRY FARMS
$400 chickens will net you from $2000 to $5000 the first year. Terms if desired. Metropolitan 6450.

FULLER POULTRY FARMS in most beautiful part of San Fernando Valley, $175-$1 cash, includes fine stucco and instruction from expert. Water at farm gate, ideal climate. Call MR. SCHOLL, Holly-wood 7466, Sunday till noon. Otherwise, 1 Nadeau Bldg., Los Angeles.

5 ACRES, beautiful knoll. Fine for poultry man. Plenty of water. $1650. $400 down. Balance, $20 per month. W. R. KIRKHAM, Gen. Del., Arcadia.

CHICKEN AND ALFALFA RANCHES, $2500 buys 10 acres, $30 per acre down, balance $25 per month. MR. ARNOLD, 310 Grant Bldg., L. A.

¼ ACRE bungalette in Pomona, fine garden soil, fruit, water, gas, electricity, price $900, $100 cash. MR. STEPHENSON, 622 W. 9th st. Main 0447. L. A.

STOCK—DAIRY RANCHES For Sale and Exchange

FOR SALE—

500 to 20,000 acres in SANTA YNEZ VALLEY, Santa Barbara County. Best rainfall in State, with alfalfa land to supplement feed supply. Fenced, well watered and shaded with live oaks. Price $25 to $75 per acre.

BURROWS & MORAN,
1010 Dewey Building,
Los Angeles.

TULARE CO. DAIRY & CATTLE RANCH—2600 acres, to close an estate will accept $12 per acre cash consisting of 600 acres good alfalfa land, 200 acres grazing, 200 acres suitable for alfalfa, electric pumping plants, modern 9-room house, barns, etc., two tractors and other necessary implements. It is located in the fertile section east of Fresno and is in prime condition, being under the care of a man who knows his business. This is an ideal property for a man who wants to live on and take care of a real estate entry place. The owner lives in Los Angeles and wishes to centralize his properties here, hence.

ROY D. HEARTS,
Phone 569-191, 208 So. Oxford Ave.

160 ACRES irrigated, 90 acres alfalfa, good buildings, all equipment, stock, stacked. Easy terms; bargain for cash. Phone MR. REID, Tucker 2604, 625 S. Hope.

REAL ESTATE—For Sale—Miscellaneous

PROPERTY in business district of town near L. A. Rented for $275 per month. Must dispose of same immediately. Price $15,000. Cash $5000. No agents. Address A. Box 486, TIMES BRANCH.

$15,000 BUYS 50% interest in realty project netting $250,000; all profits protected by bank trust. Closest investigation invited. F. E. DIER, mornings, 217 Pacific Southwest Bldg., Long Beach.

GIVE AWAY $1500
Widow will sacrifice two 60-ft. lots, including cabin and furniture, also piano in Tujunga. PHONE GRanite 3528.

ACREAGE, SUBDIVISION Miscellaneous

MR. SYNDICATOR, SUBDIVIDER OR SPECULATOR
Have a friend going to Europe for extended period and has instructed me to sell at once a valuable tract of about 375 acres not far from the Hollywood County Club. The Hollywood highway runs through this land for 2500 feet, giving 2500 feet of frontage on this scenic drive. The steam electric are close by now and will probably be through this tract in 90 days. Located about 4 miles from heart of Hollywood via the Middleland Drive. Unsurpassed view toward ocean, valley and mountains. Subdivided on two sides now. Tract subdivided repeated hold at $4500 per acre at acreage. Owner wants $1250 per acre with small cash payment. Buy this and double it in 6 mos. and you can take down $200,000 profit, or sell a year from the Middleland Drive will be the most famous speculation in all Calif., then take down a half million profit without subdividing it. Phone MR. HOWE, 554439.

570 ACRES.
MAGNIFICENT CANYON, 1 MILE OF RUNNING STREAM, 40 miles from Los Angeles. Choice of streams. Lots of water. Surrounded by forest reserve. Big money in subdividing for cabin sites.

JOE TOPLITZKY CO.
See Mr. Hudson,
205 H. W. Hellman Bldg. TRinity 8451.

A FINE
SUBDIVISION

Three thousand feet facing on State Highway. All surveyed, ready to sell. Also ground for golf course adjoining. Clubhouse now building, will finish to suit. If you can handle big proposition see owner at once.

300 SAN FERNANDO BLDG.

40 ACRES for subdivision, $20,000.
5 acres for subdivision, $3500.
80 acres, mile Arrowhead Lake, $40,000.
42 acres fine land, in peaches, but only cheap; $300 acre, balance terms.
$18,000 residence dist., alfalfa land, only 20% acres. AMOS BIRD, 1004 S. Olive. Phone METropolitan 5452.

560 ACRES at Hemet, over 600 in alfalfa, ideal for subdivision or living as well as it pays; a snap at $400 per acre. Local banker stated recently that Hemet values were disproportionately low and were going to rise. PAUL R. KELLER, 534 So. Hope st. Metropolitan 6701.

SAN FERNANDO VALLEY, ripe for subdivision, and located close in, is a wonderful location and ground best adapted for a COUNTRY GOLF CLUB.
MR. DICKSON, Hollywood 7806.

CLOSING estate offers beautiful subdivision San Diego, overlooking bay, ocean. Easy terms. All improvements. Address OWNER, 6230 Fourth Ave. Phone 72151.

5 ACRES, $22,500, 90 ft. cor. Merced on isabel, fine for builder; subsoil T.D. other prop. BURLEIGH, Sherman Hotel.

ACREAGE, SUBDIVISION Miscellaneous

FOR EXCHANGE—Very fine orange grove of 17 acres near San Dimas. Price $50,000. Want Illinois or Iowa farm of equal value, legal asset be good. Owner going East in few days, and can expect while there. Call U. S. MEEKS, HEmpstead 9403, Call at 6009 Hollywood Blvd.

EXCHANGE Long Beach for southern home. By owner. New, strictly modern, well furnished stucco flat over 2 garages on fine 50-ft. front, in E. Ocean ave., alley, corner lot. Facing ocean. Wonderful view. Room for duplex. $9500. Also old established business suitable for couple, netting $4000 per year. $2500. No Sunday work. Trade either or both. Clear. BOLTON, 217 E. 1st st., Long Beach.

5 ACRES.
On Arella st., just out of San Fernando, in city of Los Angeles, Southern location for chickens, fruit or for subdivision. Price $8250, easy terms, or will exchange. Submit. OWNER, 517 W. Wilson, Glendale, or phone after Sunday, GLendale 3080.

100 ACRES OF COTTON LAND
IMPERIAL VALLEY.
Gin report shows heaviest production in whole valley. Well drained, highly cultivated-raised at $125 per acre. Must sell $6000. Will exchange for home or flat in city, and assume. SUBURBAN REALTY CO., 7156 So. Western. 766228.

I OWN a very desirable property in Bakersfield valued at $15,000, with a $4500 bank stg. on it. Will trade for home or income property in West Los Angeles. Submit full particulars. Will put from $4000 to $5000 cash in the deal and assume. MR. SMITH, 633 So. Western ave.

$6000 EQUITY
In $13,000 Wilshire district home. For lease and furniture of high-class court or flat house. Owner will assume. Give full details.
MERRICK & BUDDICK, INC.
6081 Hollywood Blvd. GRanite 3122.

NO matter what you have or what you want, our Exchange Department can assist you. Will appreciate your service. PEYTON-BRADLEY CO., 1206 Bellingham Bldg., 6th and Hill. METropolitan 2745.

IF desiring to sell your property quickly for cash, see FRENCH. We also do a general Business Brokerage & Exchange business. You sure get action here. J. M. FRENCH CO., 404 Hillstreet Bldg. Ex-Soldiers. PAsadena 2261. VAndike 2261.

MR. OWNER—Wanting to sell, have you informed yourself on our special method OF SALE which gives you your net price quickly and on easy terms? Consult us. BAILEY & STURGIS, 713 W. 6th. Vandike 1926.

BACK IN CALIFORNIA TO STAY. Am going to buy a good piece of income property and a home in the S. W. section. Have $10,000 cash to invest. Submit and terms in answer. No agents. Address S, Box 404, TIMES BRANCH.

SAN FRANCISCO buyers for properties, large or small, price no objection, but must have easy terms. H. STEIN, address 834 S. MAIN. Faber 1425. San Francisco office, 28 Montgomery.

REAL ESTATE—For Exchange

APARTMENT-HOUSES—For Sale, Ex., Lease, Wanted

For Sale.

10-YEAR LEASE
CORNER FURNISHED
HARVARD ARMS APTS.
2525 SANTA MONICA BLVD.

AT AUCTION
THURS., APRIL 3RD, 11 A. M.
One of the newest, finest and best constructed in the city; 60 apts.
By Mrs. CHAMBERS, with
H. E. DOMINY & CO., 702
Pacific Mutual Bldg.
Sixth and Grand. Trinity 4781.

LEASE, 75 ROOMS
DOWNTOWN BRICK APT.
4 DOUBLES, BALANCE SINGLES, in extraordinary corner location, fine shire district, a 10-YEAR LEASE to be had on most ATTRACTIVE TERMS. This is really a wonderful little house; way above the average; an under construction; 2 blocks from L. A. H. E. DOMINY & CO., 702 Pacific Mutual Bldg. Sixth and Grand. Trinity 4781.

WILL SELL OR TRADE
80-ROOM BRICK APT. HOUSE
DOWNTOWN BRICK, APT. HOUSE; has 10 APARTMENTS, ELEGANT GROUND FLOOR LOBBY. EXTRA LONG LEASE to responsible party. ABSOLUTE BARGAIN. IF YOU HAVE RENTAL AMOUNT OF $1000 PER MONTH, WILL TAKE AS PART PAYMENT IN TRADE. NEW HOME IN FLAT BUILDING NOW UNDER CONSTRUCTION; I AM THE OWNER. LOCATION: I AM THE OWNER. 10 MINUTES' PHONE SUNDAY OR EVENINGS. 1124 Pacific Mutual Bldg. Sixth and Grand. Trinity 4781.

50-ROOM east side transient hotel, 2-year lease. Rent $1150. Non-drinking party will handle. 5TH ST. REALTY, 318 W. Hellman Bldg.

WE FINANCE individuals and estates who buying or selling hotels and apts. H. H. CLARK & CO., Realtors, 6741 Leon State Bldg. Ph. 10-1-1.

50 ROOMS, good location, downtown; clearing $175 monthly; price $1200; $750 down, balance $50 monthly. Call 208 DELTA BLDG. 426 Spring.

$800 HANDLES 8-rm. flat, 100% in nicely furnished. $700 cash, $50 monthly. $1050, handles 8-room, 2-bath, 2-car garage. 6 DOUBLES, $17,500. 1 DOUBLE, $4,000. 1 SINGLE, $2,000. 1 SINGLE, $2,000. 1 SINGLE, $2

TRIPPED UPON CONSTITUTION

Yankee Traveler Humiliated by His Ignorance

Says Britons Know it Better Than Americans

To Make Son Enter Contest on Return Home

The ignorance of Americans in regard to their own government and the importance of the study of the Constitution, now being promoted by the National Oratorical Contest, are both illustrated by a story told yesterday by a recent arrival in Los Angeles from the Far East.

The traveler, whose name is withheld by his own request, lives in Iowa and stopped here for a few days on his way home from an extensive tour of the Orient. He stated that the minute he gets home he is going to have his son, now in high school, enter the contest, even if the boy stands only twenty-seventh in the final test. He was deeply humiliated by an incident that occurred on the voyage in which his own ignorance and that of several fellow-Americans regarding the law of their native land was brought out before a group of Britons.

SHOWN UP ON SHIP

"We were in a crowd in the smoking room on a P. and O. boat running from Singapore to Hongkong," he said. "There were a lot of Americans, including a retired naval officer, a missionary, a couple of salesmen, the manager of an oil company and the Vice-Consul at a certain port, besides myself.

"We were on good terms with the Englishmen on board and, among other things, discussed international politics. We found to our astonishment that the Britons, not one of whom had ever been in America, knew more about our government, and especially our Constitution, than did any of the rest of us. Not one American in the group could answer correctly questions about our great basic law. Not even the Vice-Consul nor the former Navy man had a definite knowledge of what the Constitution is or what it provides for.

BADLY HUMILIATED

"My own breaks were so absurd that I was intensely humiliated. I found among us Americans a mixing up of the Declaration of Independence and the Constitution. I discovered on later investigation that some of the things Jefferson wrote in the Declaration I had been thinking were a part of the Constitution.

"Believe me, it was humiliating to find that Englishmen knew more about our law than we Americans did, and nothing ever hit me so hard as the smiles of those Britons over our ignorance.

"So when I read about the National Oratorical Contest on the Constitution in a copy of The Times in Honolulu I determined not only to do some studying myself, but to get my boy in high school into it. A little study of the Constitution will do him a lot of good and save him from future humiliation, as well as give his dad a chance to be a credit to the country next time he gets into a discussion of our basic law."

COURSE IN LETTERING

A new course in lettering and show-card writing has been organized at the Manual Arts Evening High School and will meet for the first time this evening. The course, which will be given by Anthony Cicero, is free.

HARD LUCK TALE WINS MERCY

Case Against Father of Five Dropped

Urquida Family

A TALE of hard luck, of heartbreaking unsuccessful effort to support a family of six on a tiny farm, Saturday moved judicial clemency for A. Urquida. A letter received by Justice Baird resulted in the dismissal of a charge of violating the motor law, held against Urquida.

A picture of five children accompanied the letter. An appeal written between the lines brought to Justice Baird's mind the thought of the hardship a fine would impose on those five, already deprived by fortune of many advantages. The usual fine in cases similar to Urquida's was $50.

"Well, I guess we'd better dismiss this charge," Baird told his clerk, Billy Askin. He entered an official notice that Urquida would not be compelled to appear.

The letter explained the offense. Urquida, working in Tuolomne county while his family tried to take care of their farm, was on his way home to pay a short visit. Rounding a corner on the highway, he stated, he saw two motorcycle officers on his side of the road and drew away to give them plenty of room. Then, he wrote, they stopped him and gave him a tag for driving on the wrong side of the road.

His inability to make a living for himself and his family on their farm, he said, had caused him to leave them and go to work while they tended to the farm. But, even so, he added, he was barely able to make ends meet. He asked that Judge Baird be merciful. The letter closed with a diagrammatical explanation of the circumstances surrounding his arrest.

McADOO WILL OPEN CALIFORNIA DRIVE

William G. McAdoo will address a Democratic mass meeting Wednesday evening at Philharmonic Auditorium, officially starting his California campaign for the Presidential nomination. More than eighty persons are on the committee for the meeting named by Leonard Wilson, chairman. This will be the first of a series of California speeches. Mr. McAdoo will also address the luncheon of the Woman's McAdoo-for-President Club today at noon at the City Club. Democratic and McAdoo headquarters will be opened today at the Stowell Hotel with Col. John P. Carter, McAdoo's Southern California chairman, in charge.

VETERAN IN SERVICE OF LODGE TO RETIRE

Retirement after thirty-five years of E. M. Guthrie as record keeper of Los Angeles Tent No. 2, The Maccabees, will be signalized with a banquet at the Alexandria Thursday at 7 p.m. The Tent has a membership of 1000 and a large percentage of the members will be present, as well as members of the order from all parts of Southern California.

POLITICAL PLOT SEEN IN VENICE

Charges of a political plot to thwart the holding of a special recall election for determining the official status of two members of the Venice Board of Trustees were made by Thomas Hanna, City Clerk of Venice, in answer to a petition for a writ of mandamus brought by Archie G. Mahan, Jr., said to be aspirant to the post now held by Hanna.

Mahan, through his attorney, Milton Krug petitioned the court to compel Hanna to place his name on the ballot which is scheduled to come before the beach city voters April 14. He declared that the nominating petition he presented to Hanna was duly qualified, but that Hanna refused to place his name on the ballot as a candidate.

FAULT IS CITED

In his answer, Hanna admitted the nominating petition was presented him, but declared that Mahan had failed to place dates opposite the names, showing when the petition was signed. He said he so informed Mahan but that the latter did not appear with a perfected petition until two hours after the official closing time for the accepting of petitions.

Hanna stated that a similar situation arose over the petitions calling for the pronouncement of a special election for deciding whether Mayor Gerety, William G. Lutz and Fred A. Church, members of the Board of Trustees, should be recalled. This case was finally settled by Superior Judge Hewitt, who issued a writ of mandamus directing the board to call a special election to determine the political status of Lutz and Church. The writ was dismissed, in so far as Gerety was concerned, as it was held the Mayor's term of office soon was to expire.

RULING IS ASKED

In spite of this, Hanna stated, there was still in effect a ruling of the City Attorney of Venice to the effect that dates must be placed opposite the names of signers of petitions to make them legal. In order to clarify the matter, Hanna continued, he has put the issue before the Attorney-General of the State for a ruling.

He charged that Mahan was prompted in his action the political conspiracy to make it appear that Hanna had been guilty of misconduct in handling the official business affairs of his post as City Clerk.

DRIVE FOR WABASH

Alumni of College Here to Meet and Plan for Aid

Southern California alumni of Wabash College have been called to meet Friday at 6:30 p.m. at the University Club to discuss the national campaign to raise $1,000,000 for increased endowment and building funds of that institution. Meetings are being held throughout the country on that date, which marks the start of the nation-wide campaign. Former Vice-President Thomas R. Marshall is honorary national chairman of the drive. Former Gov. Goodrich of Indiana and Will H. Hays are members of the national committee.

FINANCE EXPERT TO SPEAK

John Moody, president of Moody's Investors' Service, nationally known as an authority on finance and economics, will be the guest of honor and principal speaker at the Chamber of Commerce luncheon Wednesday at the Biltmore.

WIFE ITEMIZES CHARGES

Mrs. A. A. Behnke Complies With Demand for Details in Her Suit for Divorce

A chronology of the asserted gallantries of Alfred A. Behnke, Hollywood real estate man, is contained in an amended divorce complaint filed before the Superior Court by his wife Eleanora Behnke.

November 1, 1923; started addressing his attentions to Mrs. Lillian Bell; took her to luncheon frequently and spent much time in her company.

December 10, 1923; dinner with Mrs. Bell at Dinty Moore's in Hollywood.

December 19, 1923; dinner with Mrs. Bell at a restaurant near Hollywood Boulevard and Vermont street.

January 4, last; met Mrs. Bell on street, took her for a ride in his car from 5:30 to 7:30 p.m.

GEOMETRIC RATIO

February 3, last; spent two hours in the home of a Mrs. Moore at 4618 Maubert street.

On the 13th inst; several hours in the home of Mrs. Moore, drinking liquor and petting.

On the 15th inst.; package of liquor delivered to his Hollywood Boulevard office, which he took to Mrs. Moore's home; blinds pulled down.

Thus Mrs. Behnke relates of her husband in her amended complaint, filed as a result of a demurrer sustained against her original complaint in which he protested that her charges were not sufficiently explicit for him to answer.

Mrs. Moore, according to Mrs. Behnke, has been supplying Behnke with liquor, besides extending him the hospitality of her home.

OTHER SUIT CITED

Several years ago, Mrs. Behnke further recites, her husband spent some time with another woman in the U. S. Grant Hotel, in San Diego, which resulted in his being sued for alienation of the other woman's affections by her husband. There is on file in the court records the history of a suit started against Behnke May 5, 1922, by Hugh H. Rogers, in which Rogers demanded damages in the amount of $50,000 as solace for the loss of the love of his wife, Mozelle Rogers, which he charges Behnke stole from him. This suit has never come to trial. A letter from Mozelle Rogers, containing terms of endearment, addressed to Behnke is mentioned by Mrs. Behnke in her complaint.

She also charges that he entertained women in a cabin in Beverly Glen in 1921.

POLICE STATION ASKED

The Wilmington Chamber of Commerce has petitioned the City Council for the establishment in that district of a police substation separate from the one in the harbor district.

Program Given at Opening of New Orphanage

With appropriate ceremonies the new home of the Jewish Mothers' Alliance Orphan Home was opened yesterday afternoon with the reading of a message from Mayor Cryer. The location of the home is 244 North Breed street.

Among those who took part in the ceremonies were Boyle Workman, president of the City Council, Rabbi S. M. Neches, Rabbi Mayer Winkler, Rabbi Berman, Rev. R. Love, Attorney Chaim Shapiro and Attorney Max Rapaport. Mrs. S. Rogoff acted as chairman. Several artists appeared on the program. A large number of interested persons were present.

MERGER OF BOOSTER BODIES IS PLANNED

Consolidation of the Southwest Chamber of Commerce and the Vernon avenue Better Business Men's Association was agreed to at a meeting of the former organization last Friday. In seeking the merger the latter body asked that the district served by the southwest chamber cover Vermont avenue as far north as Washington street. The first meeting of the combined bodies will be conducted Friday night at the Seventy-fifth street school.

TWO ON CAR HELD ON CHARGE OF LARCENY

P. Vasquez and P. [illegible] were taken off a street car yesterday at First and [illegible] by Detective Lieutenants Hand and Murray and were lodged in the City Jail on a charge of [illegible] of grand larceny. The officers say they found two watches and a check book in the possession of the suspects that the pair was unable to prove were theirs.

Heavy Soles Stout

Stout leather soles give us canvas shoes or sandals [illegible] than thin or flimsy [illegible]

Sim Crabill says

"If all the choice expressions the new phone numbers and prefixes invoke during the next few weeks could be gathered into an 'encyclopedia of profanity' — it would make a Texas 'mule skinner' blush for shame!"

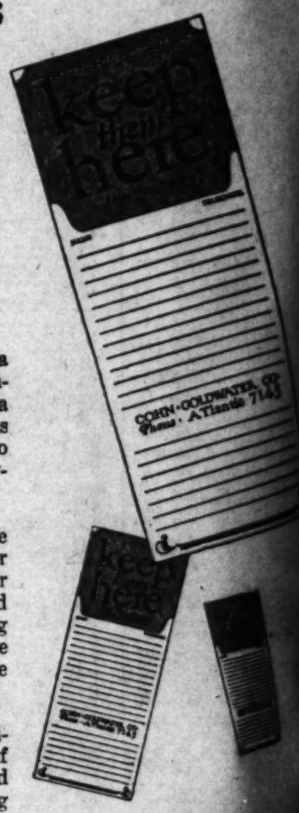

DIRECT advertising, whether a little phone card, envelope enclosure or announcement, or a smashing big broadside—enables the wideawake sales executive to capitalize to advantage almost every new situation that arises.

Creative printing makes it possible to keep the name of your firm or your product *always* before your prospects and customers; and always in an attractive, convincing way. Economical, too, because with *direct* advertising there is little or no waste circulation.

Times-Mirror Printing and Binding House is an organization of specialists, capable and equipped to care for your every printing requirement.

Let one of our representatives call and tell you about this service we have to offer. Yes, the new phone number is *TRinity 5631*.

TIMES-MIRROR PRINTING & BINDING HOUSE
118 *South* BROADWAY *TRinity*

Commercial Guide to Great Southwest

Manufacturing - Wholesale - Financial - Specialties

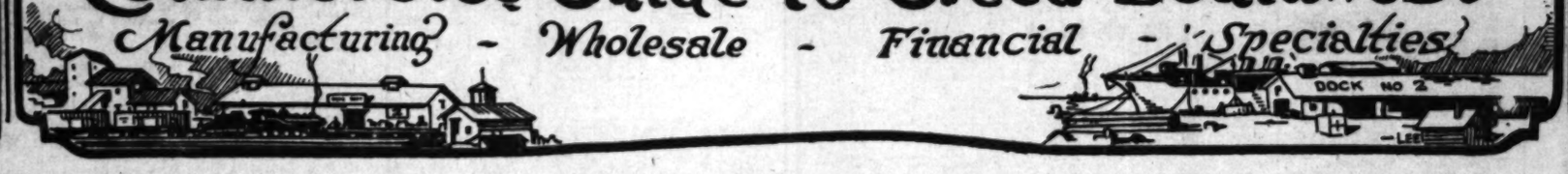

ABRASIVES—WHEELS, STONES
Pacific Abrasive Supply Co., 1 32 S. L. A. Vandike 1866. Dist. The Carborundum Co.

ABSTRACT, TITLE COMPANIES
California Title Insurance Co., 626 So. Spring. TRinity 4831.
L. A. Title Guarantee Building. Vandike 1494.
Pioneer Abstract & Trust Co., 211 N. Broadway. TRinity 2844. (Cor. L. A. Co.)

ADVERTISING
Pacific Railway Advertising Co., 410-17 Wright & Callender Bldg. TRinity 5841.

ADVERTISING—OUTDOOR DISP.
Foster & Kleiser Co., 1750 W. Washington st. Ph. BEacon 7200.

AMBULANCE SERVICE
Barrett Bros., 1527 S. Flower. Phones: Vandike 0840. Main 0075.
Pierce Bros. & Co., new location, 720 W. Washington. Phone Atlantic 2812.

ARCHITECTS
ENGINEERING SERVICE CO., Washington Bg. TRinity 1947. "If it's engineering we do it." Martin Albert C., 228 Higgins Bldg. TRinity 1747.

ART GOODS, ANTIQUES
Antique Shop of gold, M. A. Lowe, 2004-06 Los Feliz Bd., nr. Glendale. Capital 2833.
The Quelle Gift Shop, hemstitching, infants' wear. 2212 S. Union Ave.
STUDENT'S STUDIO, SHOP 7, RIGBY, ARCADE BLDG. DELIGHTFUL GIFTS FOR POLAR BEAR HOME.

ARTIFICIAL LIMBS
Geo. K. S. Milligan Co., Inc., 541 E. 5th. Artificial limbs, trusses, braces & orth ans.

ASSOCIATIONS, SOCIETIES & CLUBS
Builders' Exchange of Los Angeles, D. C. Chatelain, Sec.-Mgr. 500 Wilcox Bldg. Vandike 1017. We welcome our members.

ASSAYERS
Herman, assayer, 320 S. Los Angeles St. Vandike 6232.

ASSOCIATIONS, SOCIETIES, ETC.
Auto Club of Southern California, Pasadena and Adams. Phones BEacon 9400. Manufacturers' Industrial Mens. 127 Main. Main 2000.

ATTORNEYS
Secrist, M. H., gen. practice criminal and civil; consultation. 622 Byrne Bldg. Vandike 5779.
Bell & Leonard, Attorney and Counselor-at-Law, 340-341 Douglas Bldg. TRinity 4173.
Bixby, H., Western Mutual Life Bldg., 216 W. 2nd. Phone 2494-2496 Grand.
W. W. Preston, Lawyer, 204-206 Grant Bldg. Phone Broadway 0662.

AUCTIONEERS
Sugarman, ——, wholesale Auction & Com. House, 320-32 So. S. L. A. TUcker 4810.

AUTO & WAGON BODY BLDRS.
Hopper, Frank, Commercial Auto Body works 128 E. Washington st. Metropolitan 0088.

AUTOMOBILE DISTRIBUTORS
The Flivver Shop, "Never Closes." 227 E. Washington. ATlantic 6111.

AUTOMOBILE DISTRIBUTORS
Howard Automobile Co. Largest auto distributors in world. 1154-60 S. Olive. Phone 7080.

AUTO ELECTRICIANS & BTTR'S
Electrical Equipt. Co., 407 S. Olive. Bethlehem batteries. 806 W. Pico. ATlantic 1004.

AUTOMOBILE IGNITION
Brown & Caine, 1435 S. Hope St. Phone ATlantic 6854.

AUTOMOBILES FOR HIRE
Hillcrest Car & Supply Co., 944 So. Grand. Touring, limousines, roadsters. TRinity 1153.

AUTOMOBILE INSURANCE
Auto Club of So. Cal. (Ins. at cost.) Figueroa at Adams. BEacon 9400.
Pacific Indemnity Exchange, Figueroa at Adams. Beacon 9400.

AUTO PARTS MFRS.
Auto Sheet Metal works, 2004 S. Main. ATlantic 1585. Dist. Mfrs. parts, etc.

AUTO TOPS AND PAINTING
Monets Painting & Auto Trimming Co., 4042 Monets. Let us give you an estimate. Beaster & Valley. First-class work. Try us. 2221 W. Washington. 760-2110.

AUTOMOBILE TRUCKS
General Motor Truck Co., 717 S. San Pedro st. TRinity 2817. Distributors G.M.C. trucks.

BAKERS' & CONF'RS' SUPPLIES
So. Cal Supply Co., 814 E. 3rd st. TRinity 8545.

BANKS & TRUST COMPANIES
Farmers' and Merchants' Nat. Bk., corner 4th & Main. Phone Broadway 1590. TRinity 4174.

BARBER COLLEGES
Moler Barber College, 429 E. Fifth. Main Main 2907.

BATHS
Hotel Alexandria Bath & Treatment rooms. 501 S. Spring. Main 8200.
Japanese baths and massage. Internal bath and oil rub; expert operator. 215 N. San Pedro.
Newly opened radiant steam baths. Swedish massage. 108 N. Spring, room 8.
Sultan Turkish Baths, 607 S. Hill. Men's dept. MEtropolitan 2663; women's dept. VAndike 1066.
Ulmer Turkish Baths, 1235½ W. 7th. Misses Nebe— Hartsook, Props. Both sexes. 821-009.

BEARINGS—NEW & REGROUND
Pacific Ball Bearing Co. Fafnir ball and Boston roller. 415 W. Pico. BRoadway 6105.

BEAUTY SHOPPES
Barrettes and combs at wholesale, retail plain, stone set. 544 I. W. Hellman Bldg.
Florentine College of Beauty Culture, 322 S. Broadway. Exclusive but inexpensive. Mme. Nell S. Anderson, 53934 S. Broadway. Specialize in the removal of wrinkles, freckles, sagging muscles. Tel. Main 2600.
Marinello Shop, expert Marcels. Tractos, Vallon Bldg. 730-32 W. Washington. 760-8258.
Rosemary Beauty Shop & College, 602 Broadway. Special prices on student work. Permanent waving, Whale bends, $15 up. Open evenings Mon., Tues., Wed.
SAINTT'S a specialist. Hair coloring and permanent waving a specialty. 6005 Hollywood Blvd. The Comfort Shop. Permanent & Marcel waving. 2319 S. Hoover. BEacon 1178.

BEEKEEPERS' SUPPLIES MFRS.
The A. I. Root Co., 421-23 Aliso Honey, 182 E. 15th st. HUmbolt 4921.

BRAZING, WELDING ALL MET.
Carter, S. C. Co., 1940 Santa Fe avenue. BRoadway 7084.

BLUE PRINTERS
Cal. Mac Co., Story Bldg. Phone 65806. Main 4500.

BOILER WORKS
Derby Boiler Works, 220 Quinnie. BRoadway 7264. Dists. of Darby Rand Dryer. Boiler repair specialty.

BOOKS
O. M. Frazer, Mirrors framing. Greeting cards, etc. stamp. 2317 S. Hoover. BEacon 7008.

BUSINESS PROPERTY LEASES
Bowker, Roy C. Co., Realtors, 454 Pacific Electric Bldg. Phone Main 0258.

CABINET MAKERS
Cabinet Cabinet Co., 232 W. First st. TUcker 2097. Store fronts and alterations.
Wood Shop, 49th and Santa Fe. ATlantic 0722. 9-ply doors, inside house fixtures.

CABINET MAKERS—MILL WORK
American Woodworking Co., 117 N. Avenue 18. Capitol 2453. C. C., doors, sash and screens.

CARPET CLEANERS
City Steam Carpet Cleaning Works, 2183 Monmouth st. Main 8430.

CASH REGISTERS
American cash registers, 2nd hand. Hallwoods, Nationals, etc. Waller, 353 S. Los Angeles. TUcker 5301.

CATERERS
The Elite Caterers, 641 S. Flower. TRinity 9252. Quality caterers and confectioners.

CEMENT CONTRACTING
L. A. Hodgson, cement contractor, estimates free. 1017 W. 41st Place. VErmont 6961.

CEMETERIES
Evergreen Cemetery, Michigan and Evergreen. 906 Brack-Shops. ANgelus 1565.

CESSPOOL CLEANING
California Cesspool Cleaning Co. Underground draining. DRexel 1512. DRexel 6507.

CHEMISTS AND ASSAYERS
Western Precipitation Co., 1016 W. 9th St. TRinity 2611. Industrial problems.

CHIROPRACTORS
Clara A. Diamond, massage and chiropractic adjustments. 922 W. 6th, Vandike 8252.
Dr. George H. Burns, 668½ S. Alvarado St. Phone 58206. Opposite Westlake Park.

CIGARS & TOBACCO—WHLS.
Klingenstein Co., Home of Cinco, 417 E. 4th. 11004—Pico 168. TRinity 8329.

CLEANERS—HOUSE & WINDOW
Prompt, expert to cellar in one day. The Acme Cleaners. MEtropolitan 1080.

CLEANERS AND DYERS
L. A. Dye Works, W. C. Williams, prop. Expert cleaners. 208 E. 5th. Ticker 4768.
Paragon Dye Works expert cleaners and dyers, 2218 S. Union. BEacon 7748.

CORSETS AND ABDOMINAL SPTS.
Dana Tratton's Nulife Corset Shop moved to 620 W. 9th st. TRinity 9876.

COSTUMERS, THEATRICAL GOODS
Western Costume Co., 825 S. Broadway. BRoadway 2858.

DANCING ACADEMY
DUDLEY BEATTY, leaves The WILSON'S STUDIO, 417 W. 5th. Main 1937. Learn to dance. Guar. Waltz, one-step, fox-trot, $5. Rose Rm., 8th and Spring. TRinity 2580.

DENTISTS
Dr. G. G. Rose, painless dentistry, Wilson Bldg., 1st & Spring. Ph. Vandike 6085.

DETECTIVE AGENCIES
Albert J. Cody,
1212 S. Grand. Consultation free. BRoadway 6845.
Chas. A. Jones National Detective Agency. Chief of Police L. A. retired. 571-76 Hellman Bldg. Ph. day, MEtropolitan 0510. Night 597023.
Dunn, Louis A., Washington Bldg. TUcker 8147. Civil and criminal investigations.

DIES
Articles manufactured. Dies and stamping. Globe Tool & Manufacturing Co., 2825-37 Whittier Blvd. ANgelus 0431.

DIAMOND BROKERS
Cohn, Sidney. Highest cash prices paid for diamonds. Bank ref. Confidential. 302 New Bank of Italy Bldg., cor. 7th & Olive.
Fleetman, J. C., diamonds bought for cash. 207 Haas Bldg. TRinity 9278.
Markwell & Co., 30-2-4 Citizens' Nat. Bank Bldg., 8th & Spring. Vandike 8092.

DRESSES AND COATS
ARCADE LADIES' SHOP—For sport and street wear. Edwy, Arcade Bldg.

DRESSMAKER
Helen Prescott, expert reliable work, reas. 4677 Monets ave.

DRUG STORES
Hidalgo's Pharmacy, 901 N. Main. Metropolitan 4540. Mexican herbs and medicines.

DRY GOODS, ETC., WHOLESALE
Klein-Norton Goods Co., 252 S. L. A. st. TRinity 2681. Boys' clothing and notions.
McComas Dry Goods Co., 740-42 S. Los Angeles st. TRinity 4504.

ELEC. SUPPLIES—WHOLESALE
Fore-Pettibone Co., 612 S. Bdwy. Main 8267. Mfrs. elec. lighting fixtures.

ELEC. CONTRS. & BLDRS.
Gans Bros., 812 S. Spring st., 141 S. Main St. Bldg. Main 8457. TRinity 9457.
Golden State Electric Co., contracting supplies, repairing. 826 S. Flower. TRinity 4071.

EMPLOYMENT AGENCIES
A. B. C. Japanese Employment Agency, 223 Boyd. Main 4466. Main 4467.
Eagle Employment Exchange, 674 W. 9th. 1853. All kinds of help furnished.
Greene's Emp. Agency, 145½ S. Bdwy. Cafe-teria. Main 8746. 727 spacialty.
The Pacific Japanese Employment Agency, 654 W. 8th st. Main 1714, 61078.

ENGRAVERS—PHOTOGRAPH
American Engraving & Electrotype Co., 227 W. First st. TRinity 5681.

FISH AND SEA FOOD
West Coast Sea Food Co., 136 Central ave. Main 8206. Phone 61504.

FLORISTS—WHOLESALE
Murata, S. & Co. 350 S. Los Angeles st. MEtropolitan 0128. Main 6121. Also Florists' Supplies.

FLORISTS—RETAIL
ARCADE FLOWER SHOP—Remember us. 25 Arcade Bldg. Ph. Faber 1521.

FURNITURE
Coast Store that sells bed, dresser, chiffonier $35. 867 E. Pico st.
Fred Bellinger, 727 W. 3rd. Ph. Main 2074. General line furniture, cheap.
Herbert Cohen, 137-139 S. Spring st. Furniture, gas ranges and bedding.
O. K. Furniture Co., 2222 S. Hoover. BEacon 2162. Gen. line furniture, reasonable.

FURRIERS
Pacific Fur Exchange, 808 W. 7th. TRinity 1973. Remodeling, repairing. Work guaranteed.
Fabry, 343 E. First st. Vandike 8538. Tantforming, tanning, fur work.
Klein, John, Mfg., 800 S. Bdwy. Vandike 8538. Furs remodeled, designed. Summer storage.
LONDON ALASKA FUR CO. Sales on easy terms. 55 BDWY. Arcade Bldg.

GLASS
Tyre Bros. Glass Co.
51st and San Pedro sts. HUmbolt 0448.

GROCERIES—WHOLESALE
Lee, Norman A. Co., wholesalers only, cor. 6th & Alameda. TRinity 9451.

HARDWARE
Bone Hardware, special prices on mowers, hose. 856 S. Figueroa. Vandike 6391.

HANDWRITING EXPERT
Carlson Milton, Executive and Photographer of Questioned Documents, International Bank Bldg. Main 3939.

HEMSTITCHING
L. A. Plaiting & Button Co., 547 S. Bdwy. Ph. MEtropolitan 2885.

HOTEL & RESTAURANT EQUIPT.
Bousfield & M. 434 N. Spring. TUcker 2422. Furnishes restaurants or buys them

HEATING—GAS, OIL, WATER
Gas fire furnaces, Ward Heater Co., 1243 S. Hope st. Phone BRoadway 6841.
Pacific Gas Radiators, 616 W. 8th st. MEtropolitan 0060.
Superbo Heater Sales Co., 600 Metropolitan Bldg. BRoadway 0794.
Unit System Heating & Mfg. Co., Mastwax, 1502 E. Washington. Humboldt 0248

HERBALISTS
Foo & Wing Herb Co., Inc., T. Ho, Wing, Chinese Herbalist, 312 W. 9th. TRinity 2840.
Stomach, rheumatism, catarrh. Chinese remedy. Dr. E. Tong Herb Co., 150½ S. Main. Vandike 0638.

HOTELS
Angelus Hotel, H. J. Tremaine prop., 4th and Spring sts. Ph. TRinity 3011.

HOTELS—TOURIST
Alexandria Hotel, The, 210 W. 8th st. Phone Main 8200.
Ambassador Hotel, The, 3400 Wilshire. Phone BRoad 1000.

IMPORTERS AND EXPORTERS
Transpacific Trading Co., Metropolitan Bldg. Phone Vandike 7023.

INSURANCE—GENERAL
Bancroft, J. R., Insurance, all kinds, 328 Van Nuys Bldg. Tel. BRoadway 4200.

INSURANCE—ALL KINDS
Wm. & Van Allen, Inc., 502 Security Bldg. 638 Broadway 1026.

INSURANCE—FIRE AND AUTO
Hoffman, H. V. Agcy Co., 122 S. Broadway. Main 1720.

IRON AND STEEL—MFRS.
Pioneer Boiler and Machine Works, 1226 Palmetto st. Phone TRinity 1129.

JAPANESE GOODS, WHOLESALE
Japanese goods, wholesale, The Yamatora Co., 327 S. 2nd. TUcker 2188. Chinaware, Art Goods, Baskets, etc.

JEWELERS
Frank Bristol, watchmaker and jeweler, 1052 W. Pico st. BEacon 8845.
Kaplan Bros., Title Guarantee Bldg., 9th and Broadway. Phone TUcker 2502.

JEWELRY MANUFACTURERS
Jewelry repairing. Dealers in precious and semiprecious stones. Golden State Gem Co., 726-28 San Pedro st. Vandike 6324.
Pearl Novelty Co., 416-18 Ria S. Bldg. Vandike 5644. Mfr. gold and platinum.

JEWELRY—WHOLESALE
Carl Brotzmann Jewelry Co., 1013 W. 18th st. BEacon 8270.

LADIES' HOSE
Beacon Hosiery Mills, 424 Stock Bldg. 4th & Hope. BEacon 8277-078. 80% hose $1.35.

LANDSCAPE ARCHITECTS
Howard & Smith, 9th & Olive. TRinity 7545 30 years' experience.

LAUNDRIES
Franco-American Hand Laundry and Dry Cleaners, 1052 W. 23rd st. BEacon 8472.
West Side Hand Laundry, 5780 W. Tenth st. DRexel 3520.

LIFE INSURANCE
Prudential Life Ins. Co. J. S. White, Mgr. 904 Sun. Bldg. 7th & Hill. 825-404.

LIGHTING FIXTURES
Brittillite fixtures. Wagner-Woodruff Co., 930 S. Olive. MEtropolitan 3823.
The Marberg Co., 631 S. Grand ave. Phone Main 0091. Mfg. and designers.
Wagner-Woodruff Co., designers and mfrs. lighting fixtures. 930 S. Olive. MEtropolitan 3823.

LINOTYPERS—TYPESETTERS
Cal. Composition Co., 257 Winston. Vandike 6052. Lyno., Mono., type-casting and make up.

LITHOGD BONDS—STOCK CRTFS.
W. P. Jeffries Co., 117 Winston st. TRinity 9811.

LOANS—DIAMONDS & JEWELRY
Cohn, A. B. & Bro., 305 Pantaces Theater Bldg. TUcker 2620. Estab. 52 years.
Markwell & Co., 300 Citizens Nat. Bank Bldg. Ph. Vandike 8092.

LOCKSMITHS
Locksmith, 151 N. Broadway. Court Flights, Remember the place.

MACH., SPECIAL DIES—GEARS
B 100 Machine Works, 156 N. Main st. Vandike 6152. Special machines to order.

MACH. PIPE, TANKS, FITTINGS
California National Supply Co., 149 N. L. A. st. TRinity 6941.
Clampitt, E. A. & Co., 1034 N. Alameda st. TRinity 8767.

MACHINE WORKS—MFRS.
Crandall Machine Works, dies, tool and machine work. 1959 S. Main. ATlantic 4705.
Rohn, Harry W., Mfr. Gas Engines, 168 S. San Pedro st. TUcker 5173. Dies, stamping.

MAGICAL & THEATRICAL SUP.
Magical supplies and tricks for entertainers. Thayer's, 324 S. San Pedro.

MAPS
Commercial School, Oil, etc. Rand-McNally. 128 W. Third. TUcker 5307.

MATTRESSES
This ad worth $3.00 on Box Springs. Columbia Box Springs & Mattress Co., 2341 E. 1st st. BEacon 1171.

MEAT MARKETS
Timson, W. ... Meat Market, 3374 S. Normandie. VErmont 3302. Choice meats.

MILL & ENGINE ROOM SUPPLIES
Watson & Bailey, 2340-60 East Third street. Phone Vandike 1471.

MEDICAL
Abrams method Test Free. Electronic method cures. Dr. Ethel Abrams, 317 S. Hill st. Eye, Ear, Nose, Throat Specialist.
Asthma, Catarrh, Bronchitis, Glasses. Dr. Moore, 1230 Great Bldg., Broadway & 4th. Hrs. 9-5. Ph. Vandike 8219. Consultation free.
Medical and Surgical clinic for men and women, $1, including medicine; all diseases. Dr. San Fernando Bldg., Main and 4th sts. Office hours, 11 to 7, 9 to 1 Sat.
Salvar—Best for blood and rheumatism and kidneys. 6067 Trinity st. HUmbolt 6280-W.

MILLINERY
Rose Millinery Supply House, 1029 W. 7th st. Flowers, feathers, ribbons.
SMART hats and dresses, match. BROCKETT SISTERS. Ones exp. 6027 Monets.

MUSICAL INSTRUMENTS
Marshall phonograph agency, 2135 W. Pico. Records, sheet music & player. BEacon 8948.

NURSERIES
Nilson Nursery, the best in the West. 1485 E. Orange Grove, Pasadena. F. O. 1907.

NURSES' REGISTRY
L. A. Nurses' Home & Registry, 1023 S. Hope. TUcker 4045. Nurses day or night.

OFFICE HELP
Employment Exert Co., 704 Haas Bldg. Main 5067. Immediately, office help.
J. W. Lewis Co., 518 Security Bldg. Metropolitan 6105. Branch office, 327 So. San Pedro st. Vandike 2981.

REFRIGERATORS
Modern Refrigerator Works, modern refrigerator showroom, 416 E. 9th st. Metropolitan 2884.

REFINERS OF PETROLEUM
Producers, refiners and marketers of a complete line of petroleum products. Richfield Oil Co., 325 Van Nuys Bldg. TRinity 2331.

RUBBER GOODS MANUF'RS
West American Rubber Co., 400 N. Ave. 18. Ph. Capitol 0130.

SASH AND DOORS
Western Sash and Door Co., 1001 E. 25th st. HUmbolt 2652.

SCHOOLS
Banyer School of Secretaries and Sawyer University of Commerce, Inc., 805 S. Flower. MEtropolitan 5860.

SEEDS, PLANTS, BULBS, ETC.
A. Morris & Sons Seed Co., 420 E. Main st. 62300—BRoadway 1486.

SHEET METAL WORKS
East Pico Sheet Metal Works, 715 E. Pico. ATlantic 7885.

STEAMSHIP SERVICE
McCormack Steamship Line, excursion passenger steamers, 507 S. Spring. Main 0410

STORE FIXTURES & SHOWCASES
Weber Showcase & Fixture Co., 322 S. Los Angeles st. Main 9184.

TAMALE & CHILI MANUF'RS
X L N Y, Spanish Food Co., 1321 E. First st. ANgelus 2464.

TANKS AND TOWERS
J. F. Holbrook Tank Co., 310-14 E. Marfret st. Main 3064.
National Tank & Mfg. Co., 1726 Santa Fe. TUcker 3103. Corrugated steel tanks.

THEATRICAL AGENCIES
Cohen-Bradford, 132-34 S. Los Angeles st. Vandike 1216. (After matinee.)

TRANSFER & STORAGE
Chicago Van & Storage Co., 1701-9 S. 3rd st. ATlantic 8000. Packing, piano moving.
Los Angeles Van, Trust & Storage Co., 613-14-16 Linden st. MEtropolitan 0173.

SHOES
Globe Shoe store, 2111 W. Pico. Shoes for hole family. Prices right.

SPRINKLERS—LAWN, G'D'N, ORC.
Thompson Mfg. Co., 2466 E. Eighth st. BRoadway 2750.

TRUNKS, BAGS, SUIT CASES
Broadway Luggage Store, 454 S. Bdwy. Vandike 8178. Everything for travelers.

TRUSSES
M. W. Quodt, expert truss maker, 909 Lankershim Bldg. 730 W. 3rd.

TYPEWRITERS—NEW, USED, RPD
Corona Portable Typewriter Co., 532 South Spring st. TRinity 1815.

WALL PAPER
California Wall Paper Co. (Interior Decorators.) 925 S. Hill st. Vandike 1580.
New York Wall Paper Co., 1003 S. Main st. TUcker 5141.
Nielsen, Theo., 943 S. Hill. TUcker 1236. Wall paper house.
Pioneer Wall Paper Co. (Cash and carry) 1083-1085 S. Bdwy. Ph. Vandike 7206.

WIG AND TOUPEE MAKERS
William Hepner, Inc., wig maker, Strand-narry. Wigs for every purpose. 1000 styles, not styles. 1004 W. 7th st. Phone 52229. 262 Byrne Bldg. 2nd & Spr. Wig's & toupees to order. Transforms & switches. Main 3560.

WELL CASING
Tanks, boxes, [illegible]

WINDOW SHADES
F. W. Schlichter Co., 1701 S. Main. Phone Main 0200.

WIRELESS
Barber Lane, [illegible]
Elbert Kinsey, [illegible]
4ba 1361.

LUMBER AND [illegible]
Banning Lumber Co., [illegible] Broad. Ph. [illegible]

SANATORIUM
Glendale Sanatorium, [illegible] surgical, medical. Glendale 9.

BEAUTY SHOPPE
Alton's Beauty Shoppe, [illegible] evenings. 59 E. [illegible]

CHIROPRACTIC
Chiropractic [illegible] and clinic. 621 [illegible]

LADIES' TAILOR
[illegible] Phone Fair [illegible]

MILLINERY
Ye Hat Shoppe, [illegible]

PHOTOGRAPHS
Parkin Studio, [illegible] Main 7055.

INFORMATION COUPON

The Times Information Department (Los Angeles) will furnish names and addres